ESTABLISHED 1919
THE ABERDEEN-ANGUS JOURNAL
DEDICATED EXCLUSIVELY TO THE IMPROVEMENT OF THE WORLD'S GREATEST BEEF BREED
PEACE ON EARTH
VOLUME 29
DECEMBER
NUMBER 5
1947

EILEENMERE 15th—1929 International Grand Champion Bull.

EILEENMERE 85th—1935 International Grand Champion Bull.

EILEENMERE 500th—1946 International Grand Champion Bull.

EILEENMERE 260th—1941 International Senior Champion Bull.

All *International* Champions

At this time of the year
we are thinking of the
GREATEST SHOW
in the World, the

International

These International GRAND and JUNIOR and SENIOR CHAMPIONS were ALL BRED BY US.

A Merry Christmas and a Happy New Year to All

EILEENMERE 191st—1938 International Junior Champion Bull.

BLACKCAP TOLAN 150th—1946 International Grand Champion Cow.

EVERMERE T.—1941 International Grand Champion Cow.

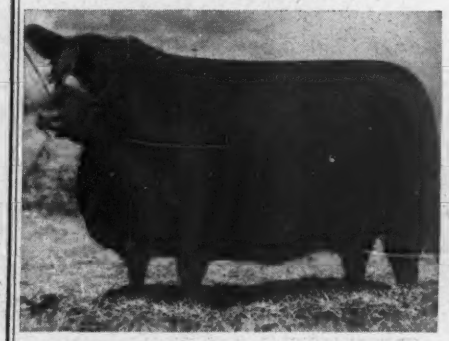

BLACKCAP TOLAN 35th—1934, '35, '36 International Grand Champion Cow.

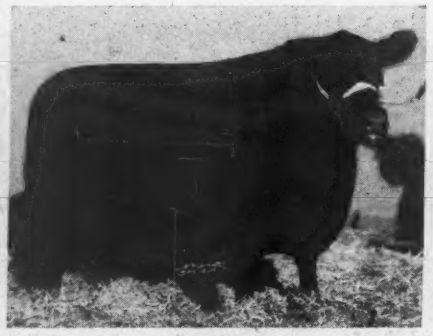

ESTAMERE—1938 International Grand Champion Cow.

BLACKCAP TOLAN 61st—1937 International Junior Champion Cow.

J. Garrett Tolan Farms, Pleasant Plains, Illinois

ELLERSLIE

Presents

The Undefeated Senior Yearling Bull

PRINCE SUNBEAM 249th 881411

First in Class . . .

PRINCE SUNBEAM 249th 881411, the great son of PRINCE SUNBEAM 100th, although being in heavy service, has been exhibited six times this year. He has been undefeated in class wherever shown. PRINCE SUNBEAM 249th placed FIRST at VIRGINIA STATE FAIR, Roanoke, Virginia; WEST VIRGINIA STATE FAIR, Lewisburg, West Virginia; OHIO STATE FAIR, Columbus, Ohio; MARYLAND STATE FAIR, Timonium, Maryland; ATLANTIC RURAL EXPOSITION, Richmond, Virginia, and THE EASTERN NATIONAL, Timonium, Maryland.

7 Calves by him, already

We are more than a little pleased with the first Calves by PRINCE SUNBEAM 249th —if they are representative of his ability or prepotency as a sire, we need have no doubt as to his worth. One, exceptionally good, is an Eline, out of the top cow, ELINE 2d of Le BARON, a granddaughter of EPPONIAN of ROSEMERE 8th, the 1936 International Grand Champion. The other six are out of daughters of GLENCARNOCK ERIC of CREMONA, and they are real proof that the "Cross of Champions" is going to be entirely satisfactory. Stop by and see the herd.

ELLERSLIE

MR. and MRS. R. H. SCHLESINGER, Owners

B. A. RUCKER, Jr., Manager — COLIN CAMPBELL, Chief Herdsman

Charlottesville — P. O. Box 831 — **Virginia**

Lakewood

"THE BALANCED HERD"

Announces Several Herd Improving Additions

Three Blackcap Bessies

Good Fortune smiled on us, for we purchased two Blackcap Bessies tracing directly to Blackcap Glencarnock 8th, the dam of BLACK PEER of ST. ALBANS, and one of them dropped a Heifer Calf for us.

5 Top Ballindalloch Georginas

At the Blakeford Dispersion we purchased BLAKEFORD MAJOR'S GEORGINA 2d, BLAKEFORD GEORGIE, both daughters of the original Blakeford Georgina cow; and BLAKEFORD GLAMOUR, another splendid Female tracing to the same foundation. Again Lady Luck was with us—two of these Females dropped Heifer Calves.

1 Foundation Zara

Also secured at Blakeford was BLAKEFORD SOVEREIGN'S ZARA, and she was out of the Blakeford foundation Zara cow. She was sold to us safe in calf to QUEEN'S GRENADIER G. R., the Bull that made Blakeford.

These splendid Females, right in type, certainly rich in breeding and from especially popular tribes, represent a further investment in our program of developing and building the LAKEWOOD herd. These choice Females join a most select Cow herd, recognized as one of the Best in the land.

Also Announcing recent Sales

To Maryland

PRINCE BLACKCAP 2d of LAKEWOOD, by "19th", from a Barbarian of Rosemere 103d daughter, in fact the same strain that produced Prince Barbarian of Sunbeam. This good young Bull goes to C. Wilbur Miller, Cockeysville, Maryland.

To Arkansas

PRINCE ESTON of LAKEWOOD, another choice "19th" son, a full brother to ERICA PRINCESS of LAKEWOOD, a National Show prize winner and a female that cost us $5,000.00 to bring back to LAKEWOOD. This bull goes into Mr. Lucius C. Sloan's herd at Imboden.

To Wisconsin

PRINCE LAKEWOOD 11th, a double bred Prince Sunbeam 19th grandson, by a Bull we are retaining at LAKEWOOD. This youngster goes to Mr. Donald A. Jacobsen, of Menomonee Falls.

Only 5 "19th" Sons Left

Yes, that is right—only 5 "19th" Sons left for sale. All are out of admittedly Top Cows. Use a Bull, whose BRED-IN-PREPOTENCY assures the RIGHT TYPE in his Calves. Use a Bull, whose PEDIGREE stamps every Calf as being in the MOST-SELECT COMPANY. In other words, USE A "19th" BULL.

The Season's Greetings to All

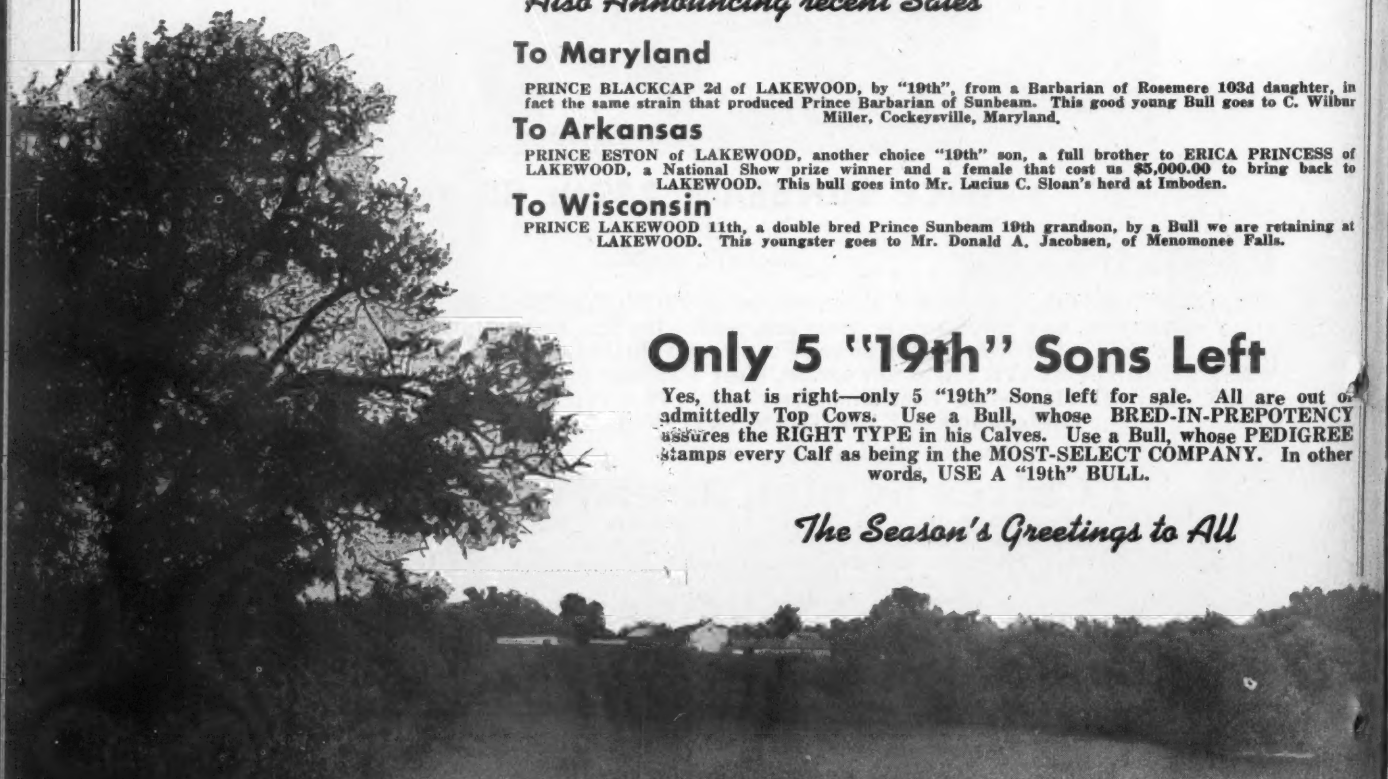

LAKEWOOD FARM

L. L. O'BRYAN, *Owner* MUKWONAGO, WIS.

FRANK H. MILLER, *Superintendent* DON SCHMIDT, *Herdsman*

"27 Miles North of Chicago"

Raona Farms

"Home of the Breed Builders"

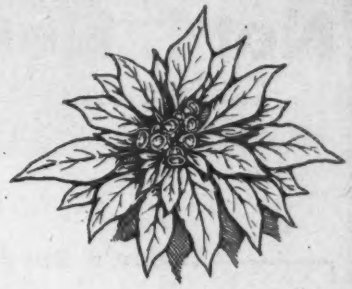

Extends

Season's Greetings to All

We Thank You

To breeders, who have bid on or purchased our cattle, we want to express our gratification over the manner in which you have accepted our offerings, whether it be at auction or private treaty. Your confidence in us and in our herd gives us great hope for the future. We hope and to that end will we strive, that all buyers of RAONA bred seed stock will be 100% satisfied, and that our cattle will please you and produce profitably for you.

Best wishes for the New Year

We Welcome You

Aberdeen-Angus breeders are always assured of a sincere welcome at RAONA FARMS. Come to see us, whether you wish to buy or just to look, see the young stock, see their sires and their dams, study their breeding. The cattle that we may have for sale will be as good as the young stock we are retaining for ourselves and the future of our own herd, for we believe that we cannot afford in our great breed to promote the sale and production of inferior individuality or common blood lines. We think we have some exceptionally good Calves by our Bulls. We know we'd enjoy showing them to you—so plan to visit us early in 1948.

Raona Farm

ON ROUTE-M-47

WILLIAMSTON — MICHIGAN

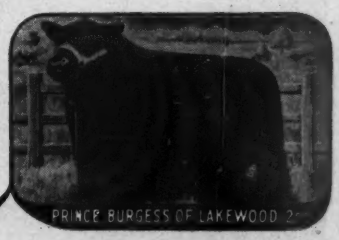

RALPH and ONA B. WADLEY, Owners
930 Roxburg Road
EAST LANSING, MICHIGAN

RAY SMITH, Manager
R. F. D.
WILLIAMSTON, MICHIGAN

Not 1, Not 2, But 3 . . *Great Bulls in Service*

Bulls being used on selected Cows by proven Sires and from the best Families in America, including Blackcap Bessies, Gammers, Juana Ericas, Maid of Bummers Miss Burgess, Ballindalloch Georginas, McHenry Barbaras, McHenry Blackcaps, Black Jestress, Elbas, Cridlan Evergreens, Earnest Ericas, Blackcap Effies.

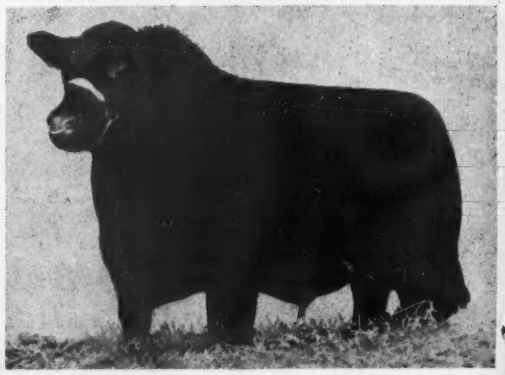

Raona's Bardolier 20th 886024

Sire: RAONA'S BARDOLIER 2d 681777	Black Bardolier 480883	Bandolier of Anoka 462299	
		Black Bardella 460791	
	Juara Erica 33d 594895	Elluna's Revolution 2d 435717	
		Juara Erica 8th 490186	
Dam: RAONA'S KATINKA 3d 726009	Sir Elba Katif 570416	El Katif of Doonholm 537627	
		Elba Ettalier 499764	
	Raona Katinka 581281	Bandolier of Anoka 7th 510437	
		Bethel Katinka 2d 506468	

The Top Bull in RAONA Farms' "Breed Builders" Sale. An exceptionally well bred Bull, whose sire, RAONA'S BARDOLIER 2d has made one of the enviable reputations of the breed. His dam's breeding is also most acceptable.

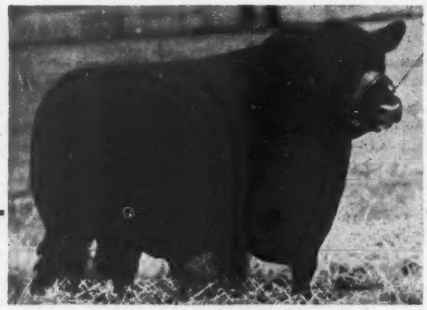

Blakeford Bardolier 851984

Sire: QUEEN'S GRENADIER G. R. 625624	Black Bardolier 480883	Bandolier of Anoka 462299	
		Black Bardella 460791	
	Queen of Grand River 2d 540787	Keep's Bandolier 499734	
		Queen 23d of Hill Crest 475832	
Dam: BLAKEFORD MAJOR'S REULAH 683056	Blakeford Black Major 550488	Andelot Black Major 2d 500823	
		Andelot Barbara 6th 500831	
	Blakeford Roberta 572790	Brigadier of Bordulac 487260	
		Andelot Blackbird Beulah 2d	

First Prize Bull at the 1946 International. Purchased by us at $12,500.00 in the recent Blakeford Dispersion. He is no accident, as another son of Queen's Grenadier G. R. was sold in 1946 at $25,000.00 and the old Bull was also sold recently at $14,250.00. In this Bull we believe we have the answer to a breeder's prayer.

Black Burgess of Oakview 5th 907062

Sire: BLACK BURGESS of OAKVIEW 3d 757180	Black Burgess of Sunbeam 569439	Black Prince of Sunbeam 504521	
		Miss Burgess 65th 445431	
	Blackcap Marian 6th 566640	Blackcap Banks 511911	
		Blackcap Lady B. 22d 421986	
Dam: BURGESS' SUNBEAM of OAKVIEW 653927	Black Burgess of Sunbeam 569439	Black Prince of Sunbeam 504521	
		Miss Burgess 65th 445431	
	Blackcap Lass G. 8th 570698	Bandolier of Lonjac 499055	
		High Point Blackcap Girl 475903	

A double bred great-grandson of BLACK PRINCE of SUNBEAM, through his son BLACK BURGESS of SUNBEAM, who has proven to be one of the best breeding sons of "BLACK PRINCE". We selected this Bull privately from Farr Carroll. We asked for a price, Mr. Carroll stated the price, and we just bought him. He should prove to be a top sire.

AT the NATIONAL WESTERN SALE in DENVER, we are offering 6 wonderful Females bred to BLACK BURGESS of OAKVIEW 5th, also the Grand and Reserve Champion Bulls at the Colorado State Fair as well as a very good Blackcap Bessie Bull. See them at Denver.

R. T. DAVIS, Jr. **Wheatridge, Colorado** **MEL W. DAVIS**

Grand River Stock Farm

"The Home of the Phenomenal Bardoliers"

Black Bardolier 480883

Sire: Bandolier of Anoka
Dam: Black Bardella
1934 - - - - - - - - - - - - - - - 1945
"The Genesis of the Bardoliers"

Queen's Grenadier G. R.

Sire: Black Bardolier 480883
Dam: Queen of Grand River 2d
He is back home again in Michigan. Owned jointly with Wil-Son Co. Farms. Please study the record he has made at Grand River and also at Blakeford.

Blackbird Bardolier G. R.

Sire: Queen's Grenadier G. R.
Dam: Black Bardella 2d
Purchased at $25,000.00 by Wil-Son Co. Farms. We later purchased a one-half interest in him. Owned jointly with Wil-Son Co. Farms. His calves will be heard from in the next few years.

Black Bardolier G. R.

Sire: Black Bardolier 480883
Dam: Rebellion's Blackcap
He is our Junior herd sire. We have great hopes for him to carry on.

If your Bull is going to overcome that dominant Cow appearance, be sure he has a strong masculine head and a keen eye. We believe that we are producing that kind at GRAND RIVER. You are cordially invited to come to Grand River at your convenience.

Merry Christmas and Happy New Year to All

J. J. HENDREN, Owner
Grand River Stock Farm

DONALD TRANGE, Manager
Webberville, Michigan

Mr. and Mrs. B. A. Dye

Princeton, Illinois

First Annual Sale, Feb. 21st

Offering These Feature Attractions

The Service and Progeny of Eileenmere 922d a son of the great champion, Eileenmere 85th.

The Service of Eileenmere 1034th, a top son of the mighty Eileenmere 500th, 1946 International grand champion.

A Blackcap Bessie, due to calve before sale date to the service of Eileenmere 500th.

5 Maid of Bummers Miss Burgess females.

5 Ballindalloch Jilts.

1 Ballindalloch Georgina.

—and other popular and producing families.

Plan to attend the National Show and Sale in Chicago, February 18, 19, 20 [and our Sale, just 70 miles away, on February 21

"Aberdeen-Angus of Distinction"

Mr. and Mrs. B. A. Dye **Princeton, Illinois**

Year after Year at Show after Show

The "Get" of

Bethel Black Mar Jr. 554172

First Prize Senior Bull Calf at the 1939 International Live Stock Exposition.

Continues to BUILD PRESTIGE for GREAT OAKS

At National Shows and Sales, State Fairs, and major expositions all over the country, the GET of BETHEL BLACK MAR JR. is highly respected. A check of the records will reveal that calves by him are to be found in many states, and that they are doing a splendid job of siring and producing breeding stock.

See Our Show Herd and Our Sale Cattle at DENVER

The National Western at Denver is an annual event to us. We've showed a Grand Champion there, as well as a Reserve Champion. Again in 1948 we'll be there, full strength, and we'll offer a Pen of Five Bulls, either sons or grandsons of BETHEL BLACK MAR JR., and we'll also offer for sale in the regular sale two daughters and two sons of BETHEL BLACK MAR JR. We think they're good—we hope that you will like them.

and NOW

We want to take this opportunity to express our thanks to those who have purchased seed stock from us this year and especially to wish everyone a most pleasant Holiday Season and the Best for 1948.

Rochester **Great Oaks Stock Farms** Michigan

HOWARD L. McGREGOR
Owner

LEE HOLBROOK
Herdsman

R. W. "Bob" WILLIAMS
Manager

Grand Champion

Eisa of R. L. S. 842226

An Outstanding Daughter of the highly regarded ENVIOUS EMULOUS...*Grand Champion Female* at '47 American Royal and many other Top Shows

Individuality with the Blood of Champions

Three Heifers—One Bull—Our Consignment to:

SOUTHEASTERN REGIONAL ABERDEEN-ANGUS BREEDERS SALE

Shelby County Penal Farms—Memphis, Tenn.—Wednesday, January 14, 1948

GENERAL 16th of MACMOR

Sire: General 26th of Lonjac

Dam: Betty Lou of Madimac 39th

Grand Champion Bull, Southeastern Regional 1943

One daughter and one son of "General" are included in our 1948 consignment.

Unretouched Photo

BENEFACTOR of GLENCARNOCK

Sire: Benefactor of the Burn

Dam: Blackcap of Northlane 9th

Grand Champion Bull—Tennessee Valley Agricultural Fair—Knoxville, 1947.

Service Sire of Heifers included in our 1948 consignment.

HEIFERS:

★ **BLACKCAP MAID OF BRAYS ISLAND** . . . . . } Blackcap Born 11-4-45

Sire: General 16th of MacMor

Dam: Blackcap Maid of Red Gate

Will be bred to: Benefactor of Glencarnock

★ **THALIA OF BRAYS ISLAND** . . . . . } Elsa Trojan Erica Born 1-14-46

Sire: Revolution 20th of Red Gate

Dam: Flying Horse Elmours Thalia

Will be bred to: Benefactor of Glencarnock

★ **GAMMER ELEASA OF BRAYS ISLAND** . . . . . } Gammer Born 4-18-46

Sire: Barry 3rd of Wilton

Dam: Eleasa 3rd of Harcorse (Imp)

Sells Open

BULL:

★ **GENERAL 4th OF BRAYS ISLAND** . . . . . } Elsa Trojan Erica Born 10-26-45

Sire: General 16th of MacMor

Dam: Effileen 16th of Muskogee

SHOW—9 A. M.

OTTO G. NOBIS—Davenport, Iowa—Judge

SALE—12:30 P. M.

THEY MUST PAY—OR—THEY DON'T STAY

Write us your needs *Visitors always welcome*

William Reid, Herdsman

T. B. and Bang's Accredited

BRAYS ISLAND PLANTATION

F. B. DAVIS, JR., Owner

YEMASSEE, SOUTH CAROLINA

Table of Contents for December, 1947

Association News 76
At Angus Valley 60
Blakeford Farm Dispersion Sale 118
Bureau County Sale 132
Coming Fairs 145
Coming Sales 144
Discussion of the Principles 62
Doddies Strong at Canadian Royal 78
Eastern National at Timonium 61
Editorial 64
Eight in a Row at St. Paul 55
Examine the Record 47
Foreign News 98
Heart of America Sale 134
Higher Tops at Tulsa 50
Ingleridge-Ellerslie Sale 114
International Breaks All Records 56
Interstate Breeders' Sale 138
Kansas Breeders' Sale 109
Latest Washington Flashes 63
Maryland Show & Sale 116
Mississippi Breeders' Sale 111
Nebraska Breeders' Sale 130
New Development in Bang's Vaccination 43
New Mexico Breeders' Sale 142
New Mexico Breeders Sell 49
Northeast Missouri Breeders' Sale 122
Northwest Regional Sale 140
Ontario Show & Sale 126
Our First Woman Judge 128
Pacific International at Portland 60-B
Pearson, Page & Buckley Sale 124
Robert Richardson Sale 110
Shawver Dispersion 113
The Exchange 145
The Sunbeam Trail 52
The Trail of Champions 44
Tudor-Hendren Head Association for 1948 54
Twenty-Five Years Ago 96
Virginia Show & Sale 129
"West of the River" Doddies 59
Western Association Sale 136

Advertisers Index 145

1947

The Aberdeen-Angus Journal

WEBSTER CITY, IOWA

FRED HAHNE....Editor, Publisher, Business Manager
RICHARD H. HAHNE....Assistant Publisher
GAY QUAMMEN....Advertising Manager
JEAN BRANDRUP....Assistant Manager
COLIN KENNEDY....Managing Editor
HENRI FJETLAND....Art Director

E. H. ANDERSON....Missouri and Southwest
Chillicothe, Missouri
W. M. BARTON....Buffalo 2, N. Y.
421 Chamber of Commerce Bldg.
OTTO V. BATTLES....Contributing Editor
Los Olivos, California

Entered as Second-class matter October 25, 1919, at the Post Office at Webster City, Iowa, under act of March 3, 1897.

Subscription price to all points in United States $1.00 per year; Canada, $1.50 per year; all other foreign points $1.50 per year.

Copyright 1946
By The Aberdeen-Angus Journal

A Merry Christmas
and
A Happy New Year

Beefmaker Bulls!

. . . The King Pin

This Herd Sire is getting short legged, low down, blocky, smooth Calves, with deep bodies, wide backs, full loins and rumps, heavy hind quarters. . . . Show Type Cattle. . . . Maturing early as Steers to weigh approximately 1200 pounds at Twenty months, grade prime. . . . The Cows mature to medium size, are smooth fleshed, deep bodies, wide backs, uniform width from end to end, heavy quarters, and very attractive, beautiful heads, stylish.

If you love good cattle come see this Bull and his Calves. Compare him and his offspring with any Bull in the land at any price. His Bull Calves and Heifers sell in our

Next Production Sale, March 13, '48

Will also offer Calves by BEEFMAKER 21st, and "ERIC", as well as a few Cows. Ask to see EILEENMERE 661st, sired by "487th" and his Calves.

Beefmaker 34th 767266

All of the Top Producing Blood Lines are represented in our Herd . . . . . .

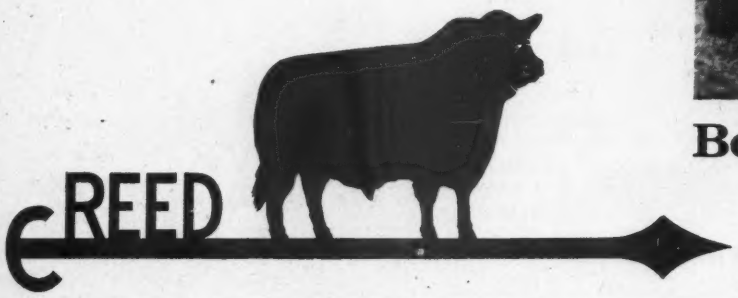

Wichita 6 Kansas

Phones: Res. 68313; Farm 53868; 4114 E. Central Avenue

Warner Grove Farms . .

"Buckeye Blacks are Better"

A "custom built" herd established for the purpose of breeding top quality seed stock. Our herd of select individuals are from herds and blood lines that have made enviable records in the International Live Stock Shows. To these have been added daughters of our Senior Herd Sire, Heifers that are real breed improvers.

General Black C. S.

625344

A son of General of Page and out of a daughter of Blackbird Bandolier of Page. The best Ballindalloch breeding that has been brought into America.

★ ★ ★

General Black C. S. 625344

Sired the

First Prize and CHAMPION Light Weight Steer

of the

1946 International Live Stock Show

★ ★ ★

His Sons *and* Daughters

Have been shown in three shows this year and have placed high in large classes and top quality competition.

Age Class	Ohio Breeders' Show	Ohio State Fair	Michigan State Fair
2 year old bull	4	0	3
Senior Yearling bull	3	0	3
Senior Bull calf	3	6	5
Two bull group	3	8	4
Three bull group	3	8	2
Two year old heifer*	1 & Gr. Ch.	1	2
Two year old heifers*	4	4	4
(Above pair females)	1	1	2
Junior yearling	2	5	1
*With sister—Produce of dam	no class	3	2
Summer yearling	1	2	2
Get of Sire	2 & 4	6	3

Our Calves give promise of a better 1948 Show Herd

VISITORS WELCOME ALWAYS

Warner Grove Farms

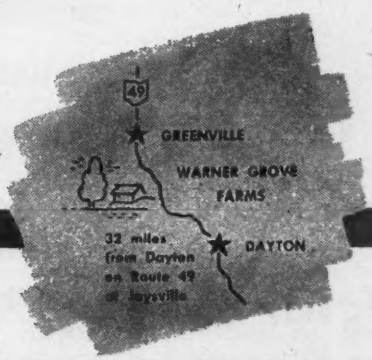

GREENVILLE • OHIO

BREEDERS OF PUREBRED LIVESTOCK • REGISTERED ABERDEEN-ANGUS BEEF CATTLE

L. MONROE PYLES DAN T. WARNER VERLYN PYLES

"The Home of Popular Families"

Presents their Reserve Champion Female at the 1947 American Royal

The Herd Fast coming to the Front

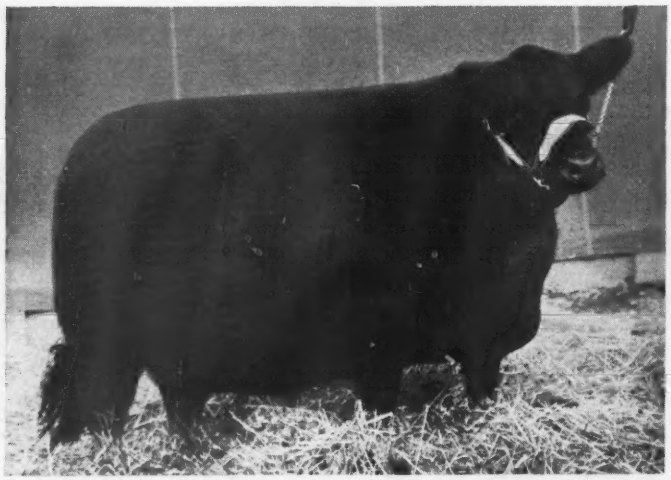

Good Families plus Great Bulls equals Great Foundation Cattle

Miss Burgess Maid of Afton 5th

Also her Sister that sells in the "Show Window" Sale at the 1947 International

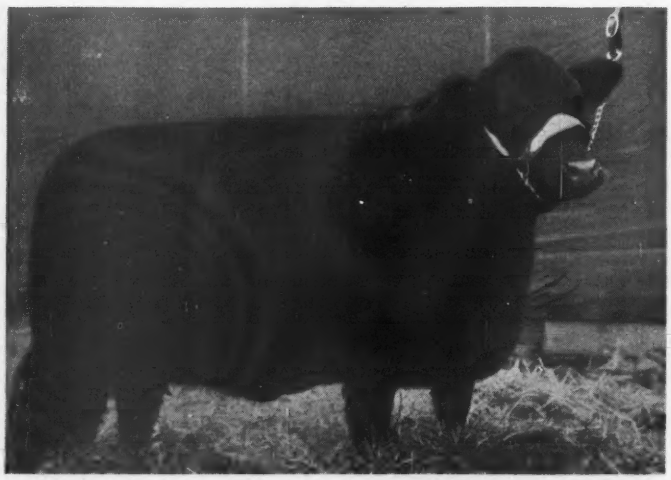

Miss Burgess Maid of Afton 6th

Plan to visit our Show Herd at the 1947 International Exposition

Families represented in our herd: Blackcap Bessies, Georginas, Gammers, Zaras, Maid of Bummers, (7) separate families of the Miss Burgess tribe, McHenry Barbara, Glencarnock Elbas and others.

F. M. Bradley & Sons **Avon, Illinois**

R. S. KELLEY DISPERSION

Friday, January 23d, 1948, West Liberty, Ohio

The Sale will be at the farm three and one half miles west of West Liberty, Ohio and ten miles Northwest of Urbana, Ohio.

5 Bulls . . . . 52 Lots . . 47 Females

Thirty-one Cows, most of them with Calves at side; nine Heifers safe in calf, and seven open Heifers. The Bulls include the chief herd sire, BLACK ENVIOUS of EASTWAYS 680772, a Top selling son of ENVIOUS BLACKCAP Jr., from a beautifully bred Miss Burgess dam. The Calves by this Bull have been TOPS. You can get a real sire here.

Featured will be the Get and Service of

Black Envious of Eastways 2d 680772

Sire: ENVIOUS BLACKCAP Jr. 573305	Envious Blackcap B. 6th 504417	Envious Marshall 3d 438496	Excelsior Marshall 3d
			Eulogy of Leamoor
		Blackcap Lassie B. 9th 459883	Burgess Marshall 3d
			Blackcap Harrison 68th
	Blackcap Harrison 68th 425788	Blackcap Revolution 287269	Earl Marshall
			Blackcap McHenry 104th
		Blackcap Judy 46th 344160	Edinboro 277527
			Blackcap Judy 32d
Dam: MISS BURGESS 155th 607687	Revelation 11th 437352	Revolution 7th 387969	Blackcap Revolution
			Eva of Glencarnock 8th
		Blackcap Empress 3d 321837	Earl Marshall
			Blackcap McHenry 104th
	Miss Burgess of Glyn Mawr 15th 475077	Elgon Marshall 2d 423074	Earl Marshall
			Enquiry of Eideen
		Miss Burgess 49th 442476	Revolution Earl 2d
			Miss Burgess 14th

R. S. KELLEY, Owner

BOB MARTIN, Herdsman

For Catalogs, Address:

J. B. McCORKLE, Sale Mgr., A.I.U. Bldg., 50 West Broad St., Columbus 15, Ohio

C. V. Whitney Farms

Lexington, Kentucky and Old Westbury, New York

We brought a few young cattle to the recent show near Baltimore. Many termed it the strongest and the largest Show held so far during the year. We are pleased with our results at the

Eastern National Show at Timonium, Maryland

Our Record . . .

Whitney Bandolier 5th

Placed Second in class to Black Peer 7th of Angus Valley, owned and showed by Gilnockie Farms, Haywood, Virginia. This is the Calf that they paid $10,000.00 for in Mr. Jay Walker's Sale.

Whitney Bandolier 13th

Stood Second in class to Eileenmere 1032d, the Reserve Champion Bull of the show. He is the Bull, that Ankony Farms, Rhinebeck, New York, paid $30,000.00 for at J. Garrett Tolan's 1947 Sale.

In the Groups . . .

Second Group of Three Bulls

First Pair of Bulls (Bred and owned by exhibitor.)

Second Get of Sire
On a GET of Ravenswood Bandolier 12th

Second on Pair of Yearlings

First on Pair of Calves

All of these cattle are young—most of them are by RAVENSWOOD BANDOLIER 12th, a Bull, who unfortunately was burned, when in a fire at Ravenswood. He has proven to be a great sire for us. His last crop of Calves indicating that our next year's show herd will be even better than this, and we're more than a little proud of the record his Calves are making.

C. V. Whitney Farms

Lexington, Kentucky IVOR BALDING Manager **Old Westbury, New York**

Bred in Old Kentucky...

(The Aberdeenshire of America)

We Repeat

NO HERD, NO MATTER HOW WELL FOUNDED CAN GO FARTHER THAN THE CAPABILITIES OF THE HERD BULLS THEY USE. DIXIE STOCK FARMS' HISTORY HAS BEEN MADE TO DATE ACCORDING TO THE TYPE AND QUALITY, THE BREEDING AND PREPOTENCY OF THE BULLS USED IN THE HERD. WE ARE PROUD TO STATE THE CALVES BY THE BULL PICTURED BELOW ARE INDICATIONS THAT HE, TOO, WILL ADD HIS SHARE TO FUTURE SUCCESS.

Envious Blackcap B. 22d 787562

Sire: Envious Blackcap B. 15th 629677	Bethel Black Mar Jr. 554172	Bethel Black Mar 523862	Briarcliff Mariner 463320
			Blackbird Glencarnock 15th
		Bethel Mignonne 2d 506470	Boxer of Briarcliff 459293
			Briarcliff Mignonne 3d
	★Blackcap Lassie B. 9th 459883	Burgess Marshall 3d 433575	Elgon Marshall 2d 423074
			★Maid of Bummers 346283
		Blackcap Harrison 68th 425788	★Blackcap Revolution
			Blackcap Judy 46th 344160
Dam: Black Jestress of Anoka 700702 -68480-	Bandolier of Anoka 10th 585879	★Blackbird Bandolier of Page 414212	★Glencarnock Revolu. 6th
			Blackbird Harrison 6th
		★Barbara of Rosemere 47th 382828	Idolmere 4th 251508
			Metz Miss Barbara 160123
	Black Jestress 15th 572100	Plantation Harry 2d 520639	Woodlawn Hero 520630
			Glen Rose Ames 2d 520628
		Black Jestress 13th 572098	Revolution 40th 415450
			Black Jestress 7th 512032

ENVIOUS BLACKCAP B. 22d has a great pedigree, one that no breeder ever need make any apologies for, and his individuality equals his strength of breeding.

SOLVE YOUR HERD BULL PROBLEM ONCE AND FOR ALL TIMES BY VISITING THE DIXIE STOCK FARMS AND SELECTING YOUR NEXT HERD SIRE. WE INVITE YOUR INSPECTION, ALSO YOUR CRITICISM.

A. T. SANDERS — J. I. SANDERS

Lancaster **Dixie Stock Farms** Kentucky

ROBERT CONCANAUGHR, Herdsman

I have possibly on this place some of the most promising bull prospects in the Country for heading good herds as well as several outstanding show heifers. They are by "HOTHER BARDOLIER" and "HOTHER EVADER REVOLUTION"—two lines that, by selection and culling, have reached a high point with us and as you may see for yourself. The stock men who have seen them on our place speak very highly of this young stock singly or as a group.

We'll be having some entries at Chicago, but other than that, have not made much effort to dispose of stock these last two seasons in the realization that we can't both have our cake and eat it. So, we have sent to our butcher every head that hasn't come along first rate and which we could not class as tops, and, as a result, have now a very uniform herd of those remaining and which are outstanding. (Our herd numbers about 150 head presently).

It is worth your while, I think, to come and pick out from our young stock what you may need for the improvement of your herd. I'll give any stock man plenty of time to go over the background of each young bull and heifer, whether for purchase or just for inspection. I want you to see what I have, maybe it will surprise you.

ALEC BRUCE

If you want to call the telephone number is BAYSHORE 800.

H J
STOCK FARM
Bayshore, Long Island, New York

Take the 9:31 daily Express or any Pennsylvania Express to Bayshore. It's only an hour from New York City.

WILDWOOD FARMS

Season's Greetings

At WILDWOOD, we consider it a privilege to wish our many friends in the Aberdeen-Angus business a very merry and pleasant Christmas—and to extend to them all, a most sincere wish for a pleasant and profitable year in this business of producing ABERDEEN-ANGUS CATTLE, whether they be for the butcher's block or for the breeder, who continues to improve the kind of Bulls that improve the beef cattle industry.

They've done well for many Others

WILDWOOD Bulls, and WILDWOOD Females have been the foundation stock for many herds—they have been the improving additions to many others. Check the records of Grand River Stock Farm, Raona Farms, Great Oaks, H I Farm, Blakeford, and Wilton Farms, as well as scores of others, and note the successes these herds have enjoyed and are enjoying. Much of their success can be traced to the kind of seed stock they secured from WILDWOOD.

They'll do well for you

If you are in the market for really select breeding stock, Females by proven herd Bulls, Females of good families, the kind that are proven because of their long line of productiveness, Females that produce Show Cattle and Top Selling breeding stock, or if you need a herd Bull, that comes from a line of Bulls with a Record of Prepotency, consider WILDWOOD as the place to come. We can offer you one or we can offer a group of splendid Females and we always have a few Top Herd Bull Prospects.

Visit WILDWOOD in 1948

W. E. SCRIPPS, Owner — SIDNEY SMITH, Manager

Lake Orion - Michigan

Fifth Annual Show and Sale

Southeastern Regional Aberdeen-Angus Breeders

Shelby County Penal Farms

Memphis, Tennessee, Wednesday, January 14th

Offering

88 Selected Foundation Breeding Animals

Consigned by Leading Breeders from

14 Bulls

74 Females

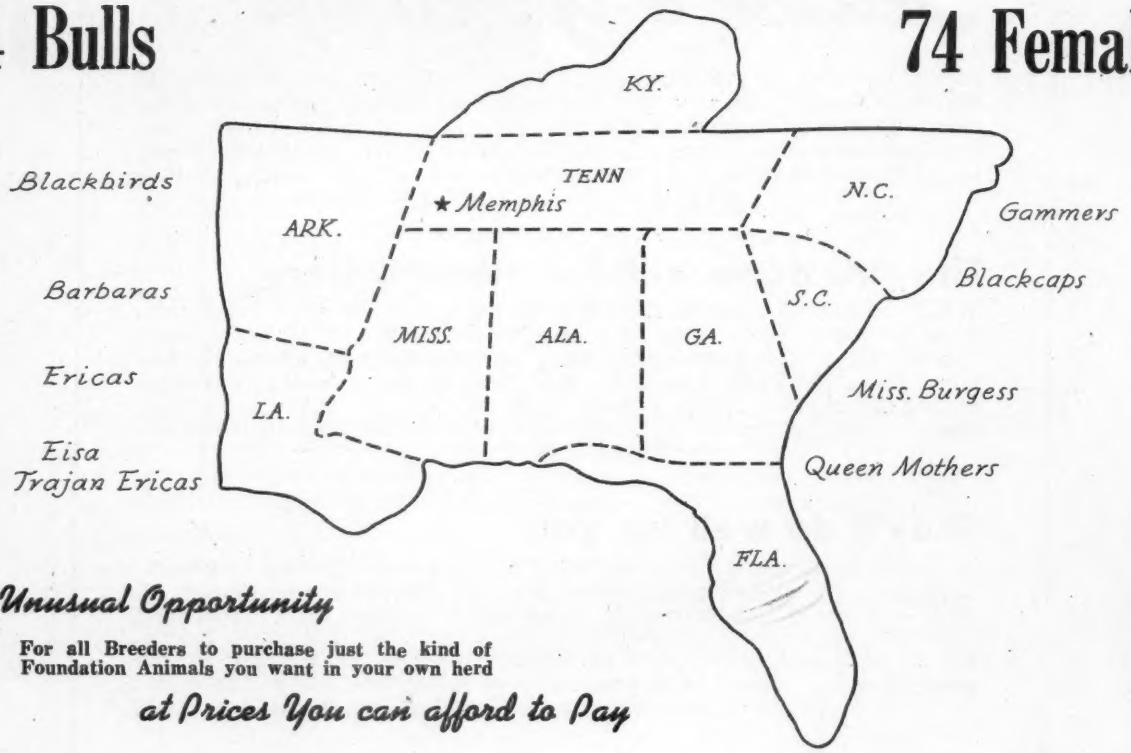

An Unusual Opportunity

For all Breeders to purchase just the kind of Foundation Animals you want in your own herd

at Prices You can afford to Pay

1945 Sale
Average Selling Price

ENTIRE SALE		FEMALES	
All animals	$505.00	Top Third	$800.00
Bulls	643.00	Middle Third	362.00
Females	484.00	Lower Third	249.00

SHOW 10:00 A. M.
OTTO NOBIS, Davenport, Iowa, Judge

1946 Sale
Average Selling Price

ENTIRE SALE		FEMALES	
All animals	$565.00	Top Third	$932.00
Bulls	687.00	Middle Third	416.00
Females	544.00	Lower Third	285.00

SALE 1:00 P. M.
ROY G. JOHNSTON, Belton, Missouri, Auctioneer

For your Catalog Address

F. B. DAVIS, Jr., Sales Manager or TOM McCROSKEY, Jr., Sec'y Southeastern Ass'n

YEMASSEE, SOUTH CAROLINA — **Daylight Building, KNOXVILLE 20, TENNESSEE**

STALEY FARMS

Two Fine Herd Sires..

We now have more than 30 Calves from our first crop by "711th". . . . They are full bodied with smart heads and good top lines . . . Among them is AN OUTSTANDING BULL CALF out of a fine cow of Eileenmere-Earl Marshall ancestry . . . This calf is for sale.

Eileenmere 711th

A son of EILEENMERE 487th and Blackcap Tolan 59th. His Calves are uniformly good. He is proving himself a top sire.

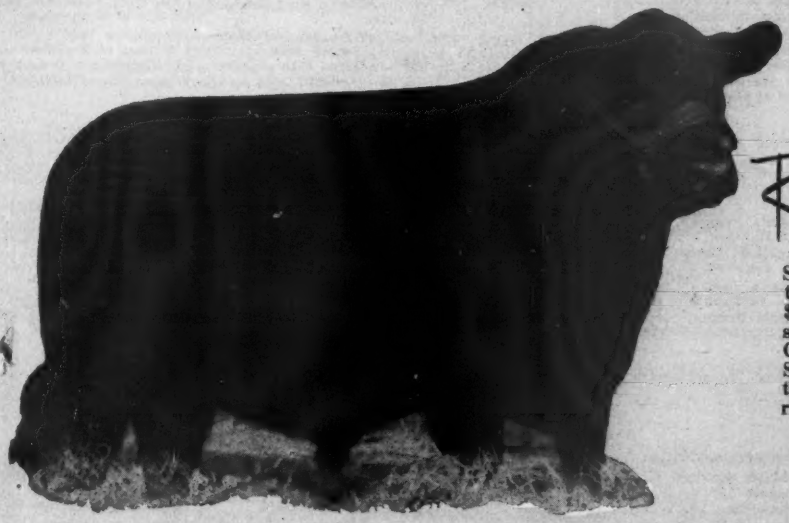

R.L.S. Prince Eric

Sired by PRINCE ERIC of SUNBEAM, the Bull for which Ralph L. Smith paid $40,000.00 and, after using several years, sold for $35,500.00. His dam was Grand Champion Female at the 1942 Missouri State Fair, one of the most compact Cows that ever lived. His first Calves will arrive around Christmas.

The Staley Farms

J. H. Staley — Kansas City 16, Missouri — Thomas W. Staley

ABERDEEN-ANGU

N. Y. State Certificate of Approval No. A-588.

Accredited by U. S. Dept. of Agriculture and State of N. Y. Cert. No. 511449.

Tested and certified as free of Bangs Disease on July 11, 1947. Cert. No. 8361.

***Cow Bred to Herd Sire—We do**

SUBJECT TO PRIOR SALE

"HERD SIRE" BOGHEID EPPONIAN 838126
Dropped December 30, 1944

SIRE: Cold Saturday Eppponian 593885..	Jock of Wheatland..	Repeater of Wheatland .....
		Ames Plantation Phairlea...
	Epponia C.B. 2d.....	Prizemere 32nd .....
		Epponia C.B. .....
DAM: Edgerland's Eileenmere 710554..	Eileenmere of Mattacompany	Elvanier .....
		Rockhill Blackbird 10th.....
	Ankony Edella.....	Bethel Mariner .....
		Briarcliff Edella 36th .....

BROOKBY ERICA 3" 662696*
Dropped April 14, 1941

SIRE: Briarcliff Edello 497629	Barbara's Ensign	Ensign of Page .....
		Barbara McHenry 40" .....
	Edella Harrison 3"...	Blackcap Revolution .....
		Edella 6" of Page.....
DAM: Briarcliff Erica 31" 491094	Briarcliff Blackman 2"	Reverlerica .....
		Blackberry 5" .....
	Erica Harrison 74"..	Black Marshall 11".....
		Envito of Clear Brook 4".....

BROOKBY BLACKBIRD 15" 662698*
Dropped April 28, 1941

SIRE: Brookby Blackman 574239	Briarcliff Edello.....	Barbara's Ensign .....
		Edella Harrison 3".....
	Briarcliff Blackeyes.. 28"	Briarcliff Blackman 2".....
		Black Empress 3".....
DAM: Brookby Blackbird 3" 574243	Briarcliff Edello.....	Barbara's Ensign .....
		Edella Harrison 3".....
	Briarcliff Blackbird 120"	Briarcliff Prudent .....
		Ames Plantation Brunetta...

ERICOLLE OF WINTON 616768*
Dropped June 21, 1940

SIRE: Enfileen's Bandolier 510436	Blackbird Bandolier of Page.....	Glencarnock Revolution .....
		Blackbird Harrison 6".....
	Enfileen of Northlane 2"	Prizemere 12" .....
		Enfileen .....
DAM: Erica of Anoka 12" 510438	Everald of Briarcliff	Envidon of Glencarnock.....
		Esmeralda Glencarnock 2"...
	Erica of Anoka 6".....	Blackbird Bandolier of Page.
		Erica Energy 75".....

EDGERLAND'S EILEENMERE 710554*
Dropped May 30, 1942

SIRE: Eileenmere of Mattapany 564554..	Elvanier	Envoy of Erin.....
		Brookside Elba 5th.....
	Rockhill Blackbird 10th	Evergreen Marvel .....
		Prairieles Blackbird 3rd...
DAM: Ankony Edella 569767	Bethel Mariner.....	Briarcliff Barbarian 8th...
		Gwenmawr Mignonne 3rd..
	Briarcliff Edella 36th	Barbara's Ensign .....
		Edella Briarcliff ... ...

QUEEN OF GOOD HOPE 2nd 735900
Dropped January 25, 1943

SIRE: Ebenezeer of Anoka 596279	Blackbird Bandolier of Page 414212.....	Glencarnock Revolution 6th
		Blackbird Harrison 6th.....
	Ebonessa of Donhead	Ethric of Nisbethill.....
		Ebina of Nethermins.....
DAM: Queen 59th of Sunbeam 555631.....	Barbarian of Rosemere 88th.....	Prizemere 32nd .....
		Barbara of Rosemere 44th..
	Queen 39th of Sunbeam	Ballindaloch G of Sunbeam..
		Queen 6th of Sunbeam.....

BOGHEID ERICA 829700*
Dropped May 10, 1944

SIRE: Bemaster Stamp 656986	Bemaster of Dalmeny 591322	Elmore of Ballindaloch....
		Bemusing Maid of Ballindaloch .....
	Eccota 32" 591325....	Eugenexor .....
		Eccota 30" .....
DAM: Brookby Erica 3" 662696	Briarcliff Edello 497629	Barbara's Ensign .....
		Edella Harrison 3".....
	Briarcliff Erica 31" 491094	Briarcliff Blackman 2".....
		Erica Harrison 74".....

BOGHEID BLACKCAP 829702*
Dropped June 9, 1944

SIRE: Ankony Barca 652337.	Blackbird Barry 545138	Blackcap Barry .....
		Blackbird Quality Twin 2".
	Briarcliff Blackcap 68" 511208	Briarcliff Prudent .....
		Blackcap Empress 91".....
DAM: Briarcliff Blackcap 103d 688521	Blackcap Grenadier G. R. 3rd	Black Bandolier .....
		Blackcap Harrison 75th....
	Briarcliff Blackcap 91st 602982	Briarcliff Eldorato 2nd....
		Briarcliff Blackcap 70th....

ANIMALS MAY BE SEEN AT ANY TIME

PRYIBIL FARMS

HERD FOR SALE

Herd registered for vaccination, with 6 animals vaccinated.

All animals registered with The American Aberdeen-Angus Breeders Assn.

Animals for sale loaded on buyer's truck at our farm C.O.D.

uarantee that cows bred are in calf.

WITHDRAWAL WITHOUT NOTICE

BOGHEID ELBA 848346
Dropped July 7, 1945

SIRE: Bemaster Stamp 656986	Bemaster of Dalmeny 591322	Elmore of Ballindalloch; Bemusing Maid of Ballindalloch
		Eugenexor; Eccota 30"
	Eccota 32" 591325	
DAM: Brookby Elba 6" 662701	Briarcliff Edello 497629	Barbara's Ensign; Edella Harrison 3"
	Briarcliff Elba 52" 491071	Envidon of Glencarnock; Elba Harrison 6"

BOGHEID QUEEN 848347*
Dropped July 9, 1945

SIRE: Bemaster Stamp 656986	Bemaster of Dalmeny 591322	Elmore of Ballindalloch; Bemusing Maid of Ballindalloch
		Eugenexor; Eccota 30"
	Eccota 32" 591325	
DAM: Queen of Good Hope 2nd 735900	Ebenezeer of Anoka 596279	Blackbird Bandolier of Page; Ebonessa of Donhead
	Queen of 59th of Sunbeam 555631	Barbarian of Rosemere 88th; Queen 39th of Sunbeam

BOGHEID ERICOLLEEN 925518*
Dropped April 25, 1946

SIRE: Bemaster Stamp 656986	Bemaster of Dalmeny 591322	Elmore of Ballindalloch; Bemusing Maid of Ballindalloch
		Eugenexor; Eccota 30"
	Eccota 32" 591325	
DAM: Ericolle of Winton 616768	Enfileen's Bandolier 510436	Blackbird Bandolier of Page; Enfileen of Northlane
	Erica of Anoka 12" 510438	Everald of Briarcliff; Erica of Anoka 6"

BOGHEID QUEEN 2" 967812
Dropped October 20, 1946

SIRE: Bemaster Stamp 656986	Bemaster of Dalmeny 591322	Elmore of Ballendalloch; Bemusing Maid of Ballindalloch
		Eugenexor; Eccota 30"
	Eccota 32. 591325	
DAM: Queen of Good Hope 2nd 735900	Ebenezeer of Anoka 596279	Blackbird Bandolier of Page; Ebonessa of Donhead
	Queen 59th of Sunbeam 555631	Barbarian of Rosemere 88th; Queen 39th of Sunbeam

BOGHEID EILEENMERE 996605
Dropped June 13, 1947

SIRE: Bogheid Bemaster 829699	Bemaster Stamp 656986	Bemaster of Dalmeny; Eccota 32"
	Brookby Barbara 2" 662705	Brookby Blackman; Brookby Barbara
DAM: Edgerland's Eileenmere	Eileenmere of Mattapany 564554	Elvanier; Rockhill Blackbird 10th
	Ankony Edella 569767	Bethel Mariner; Briarcliff Edella 36th

BOGHEID BLACKCAP 2" 996606
Dropped June 20, 1947

SIRE: Bogheid Bemaster 829699	Bemaster Stamp 656986	Bemaster of Dalmeny; Eccota 32"
	Brookby Barbara 2" 662705	Brookby Blackman; Brookby Barbara
DAM: Bogheid Blackcap	Ankony Barea 652357	Blackbird Barry; Briarcliff Blackcap 68"
	Briarcliff Blackcap 103rd 688521	Blackcap Grenadier G. R. 3rd; Briarcliff Blackcap 91st

BOGHEID ELBA 2nd (Cert. not yet received)
Dropped November 5, 1947

SIRE: Bogheid Epponian	Cold Saturday Epponian	Jock of Wheatland; Epponia C. B. 2nd
	Edgerland's Eileenmere	Eileenmere of Mattapany; Ankony Edella
DAM: Bogheid Elba 848346	Bemaster Stamp 656986	Bemaster of Delmeny 591322; Eccota 32" 591325
	Brookby Elba 6" 662701	Briarcliff Edello 497629; Briarcliff Elba 52" 491071

BOGHEID QUEEN 3" (Cert. not yet received)
Dropped October 8, 1947

SIRE: Bogheid Epponian	Cold Saturday Epponian	Jock of Wheatland; Epponia C. B. 2nd
	Edgerland's Eileenmere	Eileenmere of Mattapany; Ankony Edella
DAM: Queen of Good Hope 2"	Ebenezeer of Anoka	Blackbird Bandolier of Page; Ebonessa of Donhead
	Queen 59th of Sunbeam	Barbarian of Rosemere 88th; Queen 39th of Sunbeam

APPOINTMENT WITH FARM MANAGER AT

ATTINGTOWN ROAD
GLEN COVE, LONG ISLAND
TELEPHONE GLEN COVE 856

MAIL BIDS TO OWNER:

PAUL PRYIBIL
120 BROADWAY NEW YORK 5, N. Y.

DOUGLASDALE . . .

. . . KEEPING UP THE OLD SCOTCH TRADITIONS *of* THE DOUGLASES

We take real pleasure in wishing everyone a Merry Christmas and a Happy and Prosperous 1948. We also would like to invite you to come to Douglasdale, to see what we have in the way of breeding stock.

Douglasdale Stock Farm

On U. S. Highway No. 112 between Chicago and Detroit.
R.F.D. No. 2

MABLE F. DOUGLAS **BRONSON, MICHIGAN** HARRY A. DOUGLAS

Wil-Son-Co Farms

There are many Reasons why we purchased

Queen's Grenadier G. R. 625624

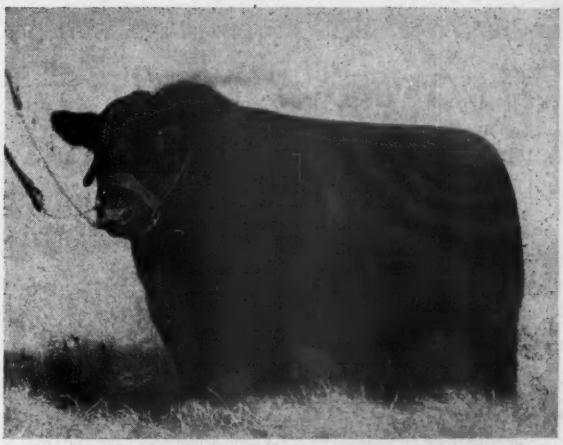

Here's 3 *Very Good Reasons*

1 *We like his Son,* Blackbird Bardolier G. R.

We bought him at $25,000.00 at the Grand River Dissolution Sale, and then at Dr. J. J. Hendren's request, sold a one-half interest in him to Grand River. So, he is owned jointly with Grand River. Calves by this Bull are amazingly uniform in their excellence of type and quality.

2 *We liked his* many Sons sold at Blakeford

One of the greatest proofs of a Bull's worth was displayed at the Blakeford dispersion sale, where the sons of QUEEN'S GRENADIER G. R. sold at prices up to $12,500.00 and others well over the thousand dollar mark.

3 *We liked his* many Daughters, too

We have seen the GET of this Bull before we went to the Blakeford sale, but we saw his Sons and Daughters there in numbers from many good cows, and they were all the right kind. They sold at excellent prices, too, proving that not only we, but others regarded them very highly.

WE BELIEVE THAT WE WILL HAVE THE COW HERD TO MATE TO QUEEN'S GRENADIER G. R.—THAT HE WILL HAVE A REAL CHANCE IN OUR HERD AND AT GRAND RIVER TO FURTHER DEMONSTRATE HIS RIGHT TO A LEADING ROLE IN ABERDEEN-ANGUS HISTORY. Used with his great son, QUEEN'S GRENADIER G. R., should do a great job. We have also sold a one-half interest in him to Grand River Stock Farm. One of these days, our herd and Grand River, together, will be showing you a great lot of top Calves.

IRA WILSON & SONS

Fowlerville Michigan

Wilton Farms

A Consistent Winner

Bandolier 144th 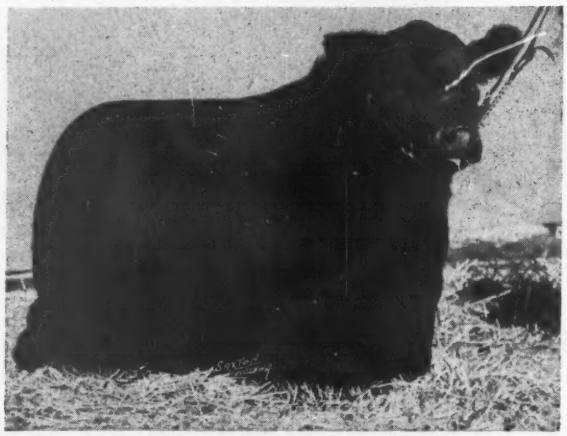 of Wilton

Grand Champion Bull at the 1947 Grand National Live Stock Show, San Francisco, California.

His Sire: Bandolier 44th of Wilton

It also the Sire of the 1947

1st Prize

GET of SIRE	American Royal, Iowa and Grand National
Senior Bull Calf	American Royal, Iowa and Grand National
Pair of Bulls	American Royal, Iowa and Grand National
Pair of Calves	American Royal, Iowa and Grand National

RESERVE CHAMPION FEMALE....Grand National Live Stock Show, San Francisco
RESERVE CHAMPION BULL.....Iowa State Fair, Des Moines, Iowa

Announcement . . .

To the many inquiries we have had regarding our 1948 Sale. We regret to announce that due to heavy private treaty sales, during the past year, we do not have sufficient high quality cattle for a sale next year. We can offer, at private treaty, a few bulls and heifers that were originally reserved for a sale.

Wilton Farms OTTO G. NOBIS, Owner **Davenport, Iowa**

National Western
Aberdeen-Angus
SALES

Wednesday, January 21, 1948, Denver, Colorado

INDIVIDUAL SALE
40 Females - 60 Bulls

These cattle are consigned from herds showing at the National Western. Many are direct from Show Herds, and represent the better herds in the entire country. This sale is a Promotional Event. Cattle sell at prices favorable to the buyers. It's a real chance to secure select breeding stock at very reasonable prices.

Sale Starts 9:00 a. m., Lamont Sale Pavilion, Denver Stock Yards

GROUP BULL SALE
60 Bulls

These BULLS are being offered, primarily for the commercial breeder, who wants several Bulls, Bulls that are uniformly bred and uniform in type. They will be offered in GROUPS of THREE and FIVE. Like the individual sale, the groups of Bulls are from leading herds exhibiting at the National Western. The American Aberdeen-Angus Breeders' Association awards premiums for the Bull groups and breeders consigning to this event recognize the worth of bringing TOP BULLS to this sale. It's a real opportunity for a commercial breeder to buy his stock Bulls.

Sale Starts 1 p. m., Stock Yards Sale Pavilion, Denver, Colorado

These two sales are sponsored by the

American Aberdeen-Angus Breeders' Association

And both can be expected to have a lot of good cattle for buyers.

Remember, Both Sales will be held on Wednesday, January 21st, 1948

For Catalogs, Please Write:

Norman H. Smith, Secretary

LARKSPUR COLORADO

First Call for the

Heart of America Spring Show & Sale

KANSAS CITY — At the American Royal Sale Pavilion — MISSOURI

Featuring

125 Bulls . . . 150 Head . . 25 Females

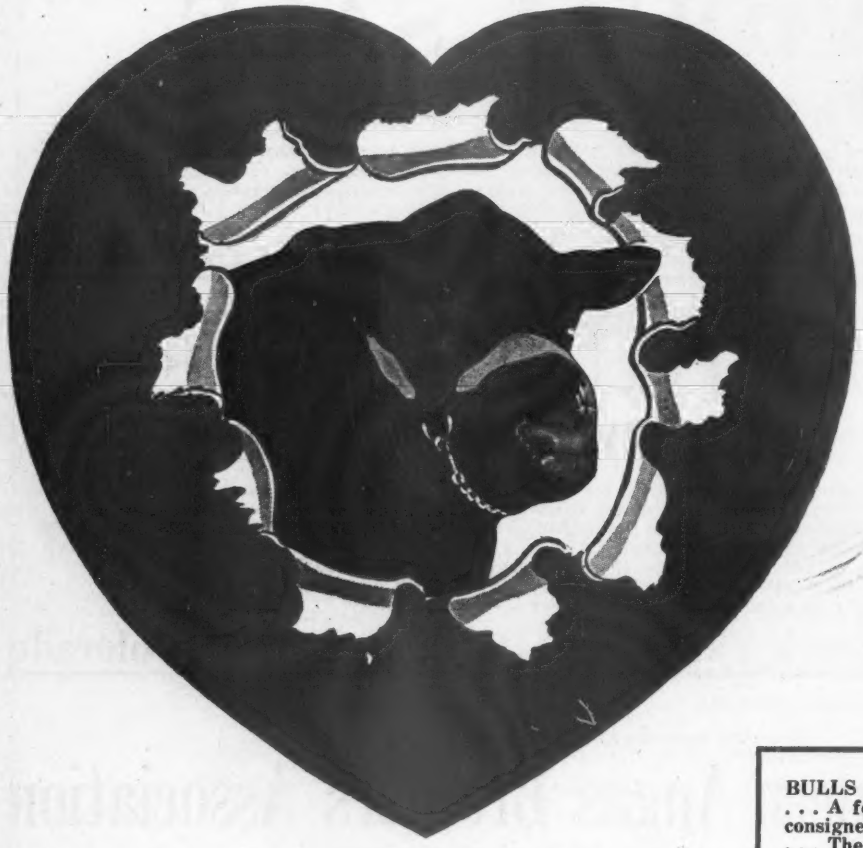

Thursday, Friday, February 26th and 27th

Carefully Selected by Our Fieldman from the Great Herds that comprise the Membership of this Great Association

BULLS of Serviceable ages for every purpose. . . . A few PENS of THREE BULL GROUPS consigned from one Breeder will be featured. . . . The greatest Selection of TOP BULLS to be sold in America. . . . Also 25 TOP QUALITY FOUNDATION FEMALES will be Selected and Offered. . . . The one sale you will not want to miss.

Plan to attend this Great Show and Sale

Request Catalogs from
The Secretary

L. M. THORNTON, President
2825 East 18th Street
KANSAS CITY, MISSOURI

EDWARD F. MOODY
Field Representative

LEO B. PARKER, Secretary
900 Waltower Bldg.
KANSAS CITY, MISSOURI

L. M. Thornton Angus Farms' Production Sale

Saturday, February 28, 1948, Garden City, Missouri

30 Bred Heifers, 5 Yearlings, 25 Bred Cows, 15 Calves, 5 Bulls

All are sons or daughters of our herd bulls pictured below or are bred to one of them.

Eileenmere 519th 722432

By EILEENMERE 85th, a great sire, EILEENMERE 519th sired our Grand Champion Bull, PRIDE EMRICK 3d L. T. at the 1947 Heart of America Sale.

General 2d of Thornton 748411

By GENERALEER of SUNBEAM, by BLACK PEER of ST. ALBANS.

Bell Boy K. 5th 678289

A double bred BELL BOY Bull, by that great breeding Bull, BELL BOY A. His calves are among the best.

EPIC RENOWN 610840 ⟶

One of the most intensely bred EARL MARSHALL Bulls in service today and a great sire. He was the sire of our 1946 Heart of America Grand Champion Bull, PRIDEMERE L.M.T.

Pictured below are a group of Heifers sired by EPIC RENOWN. They are typical of the kind and quality that he sires all the time.

ALL FEMALES ARE VACCINATED FOR BANG'S AND ARE ALL BREEDERS. THEY WILL SELL IN GOOD BREEDING CONDITION. WE EXPECT THAT THERE WILL BE SOME BARGAINS. COME TAKE ADVANTAGE OF THEM.

Remember February 28th—Make it a Date!

Sale Circuit

February 27th.....Heart of America	March 1st.....Johnston Brothers	March 3d.....North Central Missouri
February 28th.....L. M. Thornton Sale	March 2d.....Penney and James	March 5th.....North East Missouri

L. M. Thornton Angus Farms, Garden City, Mo.

ROY G. JOHNSTON, Auctioneer
E. H. "Red" ANDERSON for the JOURNAL

Address all correspondence to L. M. THORNTON, 2825 East 18th St., KANSAS CITY 1, MISSOURI

Announce Our Annual Production Sale

At the "Home Place" in Our New Sale Pavilion

Tuesday, March 2d, 1948

10 Bulls - 50 Females

Featuring the "Get" and "Service" of these Great Bulls

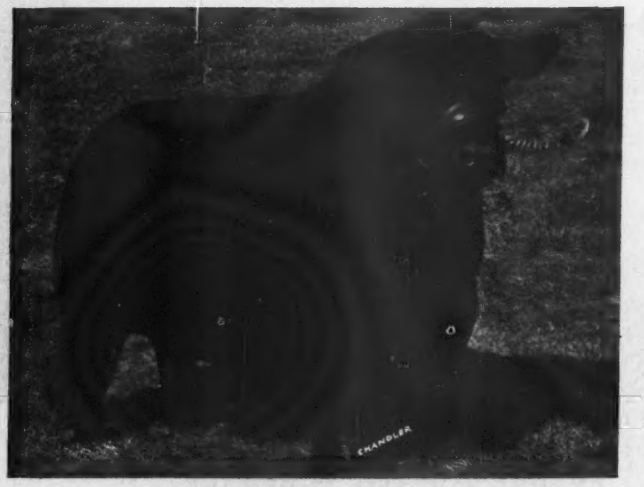

Eileenmere 487th ←

10 sons and 24 daughters of our $30,000.00 herd bull, EILEENMERE 487th, one of the greatest breeding sons of the International Grand Champion, EILEENMERE 85th. The Bulls are real Herd Bull Prospects, stamped by the impressive Type of their sire, and rich in the Quality of the best Females in our herd. The daughters of "487th" are a most impressive group, 15 of them are open and 9 will sell bred to "487th's" great son, EILEENMERE 999th. You can improve your herd by being with us and adding a few of "487th's" get to your herd.

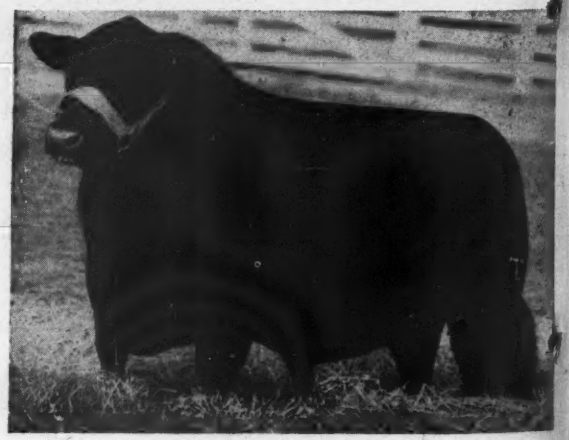

Eileenmere 999th →

This is the great Bull we bought at Tolan's 1947 sale. He is by our "487th" and in this sale, we will feature 9 half sisters bred to him. This concentration of EILEENMERE 487th blood should prove most valuable.

Envious of Hamilton →

A few outstanding Females of the most popular tribes will sell bred to this great young son of ERIAN B. 7th, the $30,000.00 Fair Promise bull. Many top cattlemen have pronounced ENVIOUS of HAMILTON to be one of the better Bulls they have seen. See his Calves sale date and judge for yourself.

← Envious Burgess H.

The 1947 Fort Worth Grand Champion, sired by the $20,000.00 ENVIOUS EMULOUS. He is one of the best headed, most compact and typey Bulls in service anywhere. We have high hopes for him. A few top Females will sell bred to him.

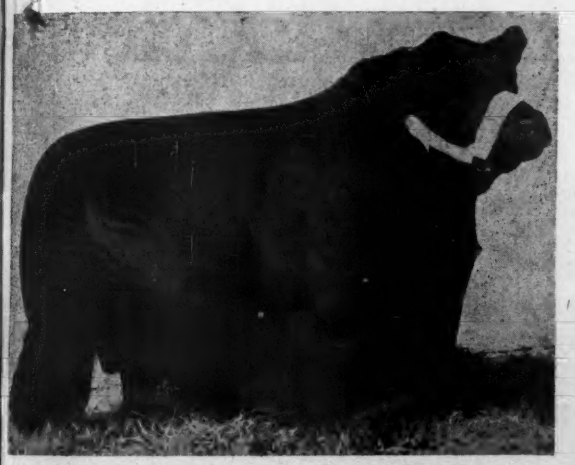

Bell Boy W. 28th 678283 →

A number of outstandingly good typed daughters of BELL BOY W. 28th will be offered bred to ENVIOUS of HAMILTON. We think this cross will prove a real Breed Improving Cross. It is through the use of Great Bulls on Great Cows, that this Great Breed has made its impressive record.

Plan Now, to attend this Outstanding Annual Event!

Write for Catalogs

J. C. PENNEY, Owner
230 West 34th Street
NEW YORK CITY, NEW YORK

ORIN L. JAMES, Manager
DAVE LUCKETT, Herdsman
HAMILTON, MISSOURI

Production Sale!

April 19th, 1948

At J. FRANK THORNTON'S
Farm near NEW BERLIN, ILLINOIS.

Featuring the Blood of

Eileenmere 190th

At the 1947
Illinois State Fair

EILEENMERE 190th sired the Grand Champion Female, the Reserve Grand Champion Bull, First Prize Get of Sire and three First Prize Winners. At the 1947 Indiana State Fair, the Reserve Champion Bull was by "190th".

A son of EILEENMERE 190th, TERESAMERE 6th sired the Grand Champion Steer at the 1947 Illinois State Fair—also the Champion 4-H Heifer at the same show.

SONS AND DAUGHTERS, GRANDSONS AND GRANDDAUGHTERS WILL CONSTITUTE THE THORNTON-WILLIAMS OFFERING. This will be an excellent opportunity to secure the great producing blood of EILEENMERE 190th.

• • •

Thornton and Williams Production Sale

At J. F. Thornton's Farm near

New Berlin, Illinois

Write for Catalogs

J. F. THORNTON
New Berlin, Illinois

WILLIAM "BILL" WILLIAMS
Pawnee, Illinois

Ames Plantation

Grand Junction - - Tennessee

Consigns to the

Southeastern Regional Sale at Memphis, Tennessee

Wednesday, January 14th, 1948

• • •

1 Bull and 6 Females, *from Our Show Herd*

• • •

The Bull

Ames Plantation Bond 872101

Was shown this past fall as a Two Year Old, and stood well up at some of the big state fairs of the country. He is sired by AMES PLANTATION ENVIOUS PAL 619710, a son of Ames Plantation Bonny Pal 490812, and out of a daughter of Ames Plantation Elmour 467082. Ames Plantation Elmour was the sire of Ames Plantation Pride's Eric, the bull that made such a sensational record in the herd of Col. Peirce, Warrenton, Virginia, and is now being used in the Whitney Herd.

The Females

Ames Plantation Eida

Was shown as a Senior Yearling in our 1947 show herd and stood well up at all of the shows that we made. She is a beautifully bred Eisa Trojan Erica. She is by AMES PLANTATION ENVIOUS PAL and out of a cow by Ames Plantation Elmour. She is a wonderful prospect for a show Heifer for 1948.

Ames Plantation Proud Patty

Was shown by us in 1947 as a Junior Yearling. She is sired by AMES PLANTATION EVERLASTING 762697, a son of Ames Plantation El Capitan. This Heifer is an excellent prospect for a Two Year Old in 1948.

Ames Plantation Eona

This Heifer was shown by us as a Senior Heifer Calf and stood right at the top of her class, at some of the big state shows of the country. She was First in her class at the Missouri State Fair. She is a beautifully bred Enchantress Trojan Erica and sired by AMES PLANTATION PAL and out of a granddaughter of Glencarnock Revolution 17th 388794.

Ames Plantation Esperanza

This Heifer was shown by us in 1947 and is a beautifully bred Elba Trojan Erica, sired by AMES PLANTATION EL CAPITAN, the good breeding son of Ames Plantation Pride's Eric.

Ames Plantation Black Bonnet

This Heifer was shown by us as a Summer Yearling and stood right at the top of her class at all of the State Shows made by us this past year. She was First prize winner at the Mid-South Fair, in a very strong class. She is a well bred Barbara and sired by our herd sire, AMES PLANTATION BOMBER 762698. This Heifer will be hard to beat in 1948, as a Summer Yearling, if carried on.

Ames Plantation Patience

Is a granddaughter of AMES PLANTATION BONNY PAL, on both her sire's side and her dam's side. AMES PLANTATION BONNY PAL was one of the best Bulls ever used in the Ames Plantation herd and sired the Heifer, AMES PLANTATION BRIDAL WREATH, that was Champion of the 1941 National Show and Sale.

• • •

Your Critical Inspection Invited

Ames Plantation R. H. SCOTT Manager **Grand Junction, Tenn.**

J. F. McKenny

Complete

DISPERSAL SALE

130 Lots 130 Lots

15 Bulls, serviceable ages
50 Cows with Calves at Foot
35 Bred Cows
10 Bred Heifers
20 Open Heifers

Monday, December 29, '47

MARYVILLE, Sale Pavilion, MISSOURI

A Real Opportunity to Strengthen Your Herd

"One of Missouri's Pioneer Herds" Founded in 1918

Popular Families

Included are Juana Ericas; Maid of Bummers Miss Burgess; Bandy Maid Miss Burgess; McHenry and Missouri Barbaras; Ballindalloch Georginas; Elba, Eisa and Enchantress Ericas; Cridlan Evergreen Ericas; Blackcaps and Ballindalloch Blackbirds.

Many Daughters
of this
←Great Breeding Son
of
Black Prince of Sunbeam
will Sell

Bar Prince 2d of Sunbeam 584503

Also Many Daughters of ENNOBLE 60th 540115 *will Sell*
A Few Daughters of BLENDMERE WOODLAWN 546519 *will Sell*
A Few Daughters of ENNOBLE ELBA 390105 *will Sell*

• • •

All of Foundation Quality

• • •

The offering will be in good breeding condition—no extra feeding or fitting. . . . Only in Dispersions of this kind can you buy the Tops from a herd. This is a Proven Producing Proposition—so plan to be with us on December 29, 1947.

For Catalogs and other information address

J. F. McKenny, King City, Mo.

PRINCE BARBARIAN OF SUNBEAM

Prince Barbarian of Sunbeam, pronounced by experts to be one of the greatest young bulls alive in America today, was the first prize winner in his class at Chicago last year and was the 1946 International Reserve Grand Champion. At that time he was only a senior yearling and since then has developed wonderfully well. Cattlemen who have seen him recently say he is at least 50% better than he was when shown at Chicago.

Prince Barbarian of Sunbeam sired by the world's record Prince Sunbeam 29th who h sired close to a million dolla worth of cattle, although still young bull, and has written pa upon page of new Aberdeen-Ang history. Prince Barbarian of Su Beam was purchased at the 19 Sunbeam Story Book Achievem Sale for $35,000, which is the s ond highest price ever paid at a tion in America for an Aberde Angus bull.

The dam of Prince Barbarian Sunbeam is a double bred Barb cow. Her sire, Barbarian of Ro mere 103d was one of the great breeding bulls used on Sunbe Farms. His dam is Barbara of Ro mere 64th and she was also the d of the 1933 International Gra Champion bull, Barbarian of Ro mere 64th. She is a daughter Prizemere 32d, the greatest h ever used in the Congdon a Battles herd. The sire of Barbar of Rosemere 103d is Eileenm 61st, who also sired the 1936 Int national Grand Champio bu

SHADOW ISLE FAR
DR. & MRS. ARMAND HAMMER, Owners • RED BANK
LYMAN BAKER, Manager WILLIAM BARTLETT, Ho
45 Miles South of New York City

Sunbeam
record
h who
ion dolla
ough still
ritten p
deen-Ang
ian of Su
at the 19
chievem
n is the
paid at
Aberd

arbarian
red Barb
an of R
the grea
n Sunbe
ara of R
also the
onal Gr
ian of R
laughter
reatest
ngdon
f Barbar
Eileenm
1936 Int
npion b

Epponian of Rosemere 8th, and is a direct son of the greatest of all Tolan sires, Eileenmere 32d.

On the lower line, we have a double bred Earl Marshall, McHenry Barbara cow, tracing directly to the two great International champion females, Barbara McHenry 24th and Barbara McHenry 13th. And of course Earl Marshall is recognized as one of the great foundation sires of the Aberdeen-Angus breed. He sired five International Grand Champion sons and one International Grand Champion daughter.

Prince Barbarian of Sunbeam has proved himself to be as great a sire, if not greater, than he is an individual. His first calves, excepting a few at Sunbeam Farms and a few sold at the recent Gallagher Dispersion Sale, are now on our farm and we invite each and every one of you to inspect them. They are definitely the right kind. One of these young calves sold at the Gallagher Sale to Cheswell Farm for $6200.

A MODEL HERD

In a comparatively short period of time, we believe we have built up one of the finest model herds of prize Aberdeen-Angus cattle in this country. We started in a modest fashion three years ago, gaining our experience as we went along. We learned that it was the combination of the individual and the family blood lines which produced the really great cattle.

This year, we saw one of the greatest opportunities ever offered to cattle breeders—three great dispersion sales, the R. L. Smith Sale at Lee Summit, Missouri; the Gallagher Sale at Nanuet, New York; and the Blakeford Sale at Queenstown, Maryland. At each of these sales, as well as at other sales throughout the country, we made it a point to hand-pick what we considered the best individual animals with the greatest blood lines, regardless of cost, with the express purpose of experimental breeding to produce only the best pure bred cattle.

In our herd, you will find some of the outstanding individuals of the great producing families of the breed, such as the Ballindalloch Georginas, Anoka Barbaras, Juana Ericas, Maid of Bummers, Gammers, Blackcap Bessies, Miss Burgess and others equally well known. You will find two famous daughters of the 1941 International Grand Champion, Evermere T, one of the greatest breeding cows of all times. You will find daughters of the 1946 International Grand Champion, the great Eileenmere 500th as well as daughters of Black Prince of Sunbeam. One of the latter, Barbara A of Sunbeam the 5th, was purchased for $15,500 at the 1946 Sunbeam Story Book Achievement Sale. Many of the females in this model herd are sired by famous Bandolier or Bardolier bulls and are mated to Prince Barbarian of Sunbeam —the GOLDEN CROSS!

You will find some of the finest foundation cows from the Blakeford herd, including Blakeford Major's Beulah, the dam of Blakeford Bardolier, first prize winner in the 1946 International Live Stock Show, which sold for $12,500 at the Blakeford Dispersion Sale. There are several outstanding daughters of the renowned Black Bardolier, mated to Prince Barbarian of Sunbeam to produce more calves of this famous GOLDEN CROSS.

A complete catalog of this model herd would take many pages, but words mean little unless the animals can be seen. This is an invitation to everyone, everywhere to visit our Farm and see this model herd.

Holly Grove Farms

Crenshaw, Mississippi

Herd Sires
with Proven Productive Records

Sons and Grandsons
of International Grand Champions

Prince Sunbeam 31st 629409
Everbe 700821
Eileenmere 188th 523768
Prince Envoy of Sunbeam 932035

• • •

See Our Consignment

at the Southern Regional Sale at Memphis, Tennessee, January 14, 1948
a Son of WINTONIER 4th, *1941 International Grand Champion*
and Two Daughters of Eileenmere 262d

• • •

We have added to Our Herd Four Outstanding Females
QUEEN 114th of SUNBEAM, Sired by Prince Sunbeam 29th
ERICHOE 2d of SUNBEAM, Sired by Prince Sunbeam 100th
GAMMER EULA of GEORGETOWN and JUANIVEE of GEORGETOWN

• • •

Visit Our Farm and we will be glad to show you the kind of Cattle we are producing

• • •

HOLLY GROVE FARMS

Some of the South's Finest—A Few of America's Best

Frederick Smith & Son, *owners*
527 N. Main St., MEMPHIS, TENNESSEE, Tel. 5-5544

Jess Brown, *general manager*
R. F. D., CRENSHAW, MISSISSIPPI, Tel. 2728

Season's Greetings
PRINCE SUNBEAM 156th
Springhaven Farms
TRADE MARK REG.
Dr. and Mrs. C. W. Yeck
EVANSVILLE, INDIANA

Pacific Coast

Aberdeen-Angus Association Show and Sale

Show
January 4th
1:00 p. m.

Sale
January 5th
1:00 p. m.

Phoenix, Arizona

Consignors

SAM SPITALNY.....Phoenix, Arizona
JOHN EVANS.....Phoenix, Arizona
McCLURE & SON.....Phoenix, Arizona
BRUCE B. BROOKS.....Phoenix, Arizona
BELFORD & BELFORD.....Casa Grande, Arizona
DWIGHT PATTERSON.....Mesa, Arizona
HACIENDA de LOS REYES.....Selma, California
PALOMAR ANGUS RANCH.....Pala, California

20 Registered Bulls

50 Registered Females

For hotel or banquet reservations write early to SAM SPITALNY, 21 Camelback Road, PHOENIX, ARIZONA

COL. ROY G. JOHNSTON, Auctioneer

For Catalogs write Sale Manager

Gene Mallory Box 389 **Madera, California**

Mercer County (Illinois) Aberdeen-Angus Breeders' Association

Eighth Annual March Sale

Thursday, March 25th, 1948

MERCER COUNTY Illinois, "The Aberdeenshire of America"; not a carelessly thought up slogan, but one accorded us by Frank Richards, now the Secretary of our National Aberdeen-Angus Breeders' Association, after many trips to Mercer County; and shortly after the organization of our county association in 1929. It was he said then, an appropriate one; one that would encourage and stimulate concentrated and co-operative effort, an intensive interest in the breed, an appreciation of their merit, and the reason for it. Since that day over a million dollars worth of registered cattle have been sold through our association. This amount does not include private sales made by individual breeders.

By nature suited for livestock production, with its rolling pastures and favored with consistent good crops; its western boundary the banks of the Mississippi, and located in the heart of the cornbelt; since its earliest history it has been designated a live stock county. Many of our herds today are owned by descendants of its pioneer settlers, and several located on farms acquired by them one hundred or more years ago.

If the name "Aberdeenshire of America" was appropriate when adopted, no one could challenge its correctness now. From a modest dozen or so registered herds at that time the number has grown to a hundred. True many of them have replaced grade herds and many of them are still operated on a more or less commercial basis, yet it is the realization of the additional value of the pure bred that has occasioned the change. As demonstrated as to value of the change, we this week delivered to a commercial feeder one hundred weanling calves at a trifle over $140.00 per head; not selected calves but the entire calf crops from the herds selling.

With this increased interest in registered stock, a study of their blood lines has caused a radical change in the blood lines maintained, and today only those descending from the most successful sires known to the entire world are to be found in Mercer County Herds. The same is true as to the family strains represented. A careful study of those believed to be the most consistent producers of the most approved type, and receive the highest appraisal in the more successful auctions in all parts of the country, because of that fact; are being added as foundation material.

To those breeders inclined to give undeserved credit entirely, to either the sire's line or to the family line; we can only say there are just as many generations represented in one as the other, and who can say which has had the greater influence. The cattle we will sell in this sale represent balanced pedigrees; cattle produced by unprejudiced breeders, by mating the better productions of successful breeders known throughout the country, and representative of all the better known strains of the breed.

Already selected by the Association Sale Committee are:

11 Maid of Bummers Miss Burgesses
6 Other Miss Burgesses
7 Ballindalloch Georginas
4 Ballindalloch Jilts
7 Glencarnock Elbas
13 McHenry Barbaras
1 Witch of Endor
1 Zara
3 Juana Erics
10 McHenry Blackcaps
1 McHenry Blackcap Bessie
2 Blackcap Effies
4 Other Blackcaps
4 Fourth Branch Blackbirds
2 Third Branch Blackbirds
4 Second Branch Blackbirds
1 Heather Bloom
4 Queen Mothers
3 Cridlan Evergreen Ericas
1 Hartley Edella
1 Hartley Eline
1 Finlarig Elba Erica
1 Brookside Elluna Erica
3 Enchantress Ericas
3 Prides of Aberdeen
1 Kinochtry Beauty
3 Other Barbaras
1 Eborea Elba Erica
2 Eisa Ericas
1 Chieftain Erica

Close up recognized sires in the sire's line in pedigrees already tabulated are: Black Prince of Sunbeam; Eileenmere 85th; Hanes' Eileenmere 2d; Ravenswood Pride Eric; Envious Blackcap B. 6th; Eventuation of Bordulac; Revolution 100th; General of Page; Revelation 11th, and others of the breed's most noted bulls through many of their better producing sons.

These cattle have been produced by cattlemen who recognize and try to produce a profitable type; by cattlemen who know and appreciate the value of good breeding; who develop their product in a manner that insures their future value as producers. They are cattle with a background that will add value to their future production, and increase the public's interest in your herd. We invite and urge your attendance at the sale.

Future space in this paper will feature individual mention. For catalogs and other information write

H. McWhorter, Secretary, Aledo, Illinois

Mercer County Illinois Aberdeen-Angus Breeders' Association

PRINCE SUNBEAM 129th S12753

MASTER PRINCE of SUNBEAM S23874

Reverie Knoll Farms

Lexington Road, Route 34, Danville, Kentucky

December 10, 1947

TO ALL ABERDEEN-ANGUS BREEDERS:

Our 1948 Progressive Breeders' Opportunity Sale is just that: a real opportunity for progressive breeders to purchase outstanding breeding material. Our offering will speak for itself sale day. It will be headlined by our complete 1947 show herd, the top show herd in the United States during 1947. Included will be grand champions and first prize winners at the largest shows in the country: The Chicago International, Ohio State, Indiana State, Kentucky State, Southeastern World's Fair, Atlanta.

Families represented are: GAMMER, BLACK JESTRESS, BLACKCAP BESSIE, BLACKCAP EFFIE, JUANA, GEORGINA, PRIMROSE, WITCH OF ENDOR, ELINE ERICA, ANOKA BARBARA, ROSEMERE PRIDE, BLACKCAP EMPRESS, MISS BURGESS and ELBA, all popular. In fact, there isn't an off-bred family in the sale. Whether you are family-conscious or just interested in good individuality, you will find it in our 1948 Progressive Breeders' Opportunity Sale.

There are sixteen daughters of ENVIOUS BLACKCAP B15th in the sale, and he is without a doubt the outstanding breeding son of the Envious line. A good many of you people have been endeavoring to buy Envious sons and daughters - this is your opportunity. Thirteen daughters of ENVIOUS BLACKCAP B22nd, the best breeding son of Envious 15th, will be offered. Nine granddaughters of BLACK PRINCE OF SUNBEAM are included. We have no hesitancy in saying that this will be the outstanding group of females sold during 1948.

Sons and daughters of PRINCE SUNBEAM 129th, the only full brother of Prince Sunbeam 29th, and sons and daughters of MASTER PRINCE OF SUNBEAM, are listed. Every female of breeding age will be bred to one of our three herd bulls: Envious 15th, Prince Sunbeam 129th, and Master Prince of Sunbeam.

Among other things in the center spread of this issue are pictures of some of the sale animals which typify the offering as a whole. If you would like a catalog with a complete listing of all the sale animals, please write us immediately.

We hope all of you plan on making the entire Sunbeam Circuit. There will not be another group of sales during the entire year where so many of the better kind of cattle are offered for your approval.

Don't depend on driving in January. Make your train or air reservations early. We have special chartered Pullmans from Tulsa to Danville for the convenience of those making the entire circuit. Last year we had a wonderful trip, with each and every member of the party enjoying it to the fullest. You do not need any ticket. We will secure all tickets, both Pullman and rail. You pay for the fare after the train leaves Tulsa. Just advise us to put your name on the list, and we will take care of all the details.

There will be a get-together party at the Gilcher Hotel in Danville on Wednesday night before the sale, to which all of you are cordially invited.

We hope you will be with us, and suggest that you write direct to the farm for hotel reservations.

We look forward to seeing you on January 29th.

Freeman Keyes/v

Very truly yours,

Freeman Keyes

Sponsoring the BEEF BREED with a RECORD SERVICE to the BREED is our CONSTANT AIM

THE ABERDEEN-ANGUS JOURNAL

FRED HAHNE, Editor and Publisher, Webster City, Iowa

Volume 29, Number 5 WEBSTER CITY, IOWA, DECEMBER, 1947 Price 25 Cents

New Development in Bang's Vaccination

Test Separates Vaccinates from Disease Reactors

By COLIN KENNEDY

ONE of the criticisms of the Bang's vaccination program has been that in any reaction to subsequent blood tests it has been impossible to detect whether the reaction was due to vaccination, or the actual presence of the organism of brucella abortus itself. This has been true particularly in the case of an outbreak of Bang's in a herd and a hurry-up vaccination of all cattle, both adult and young, without a preliminary blood test. Failure to differentiate between titers due to vaccination, and those due to the disease, has long been a sore spot in the eradication of the disease through vaccination. Not a few state and federal animal health authorities have hammered on this point, especially as it applies to adult females, to the detriment of the whole program.

The October issue of the Journal of the American Veterinary Medical Association presents experimental results and conclusions which are of value to every breeder of cattle. For, according to Drs. J. R. Dick, W. G. Venzke and Charles York, of the College of Veterinary Medicine, Ohio State University, a simple and accurate test is available which differentiates between animals with a blood test reaction due to vaccination and animals with a titer due to the actual presence of the disease.

Briefly the test is built around the fact that in animals with Bang's disease the antibody building mechanism, under the constant stimulation caused by the presence of the disease, the antibody level, or titer, of the blood reaches a peak level. At this level the titer is not raised by the injection of fresh stimulation, such as Strain 19. On the contrary clean animals show a marked increase in antibody production when vaccinated with Strain 19. In these animals the titer increases sharply for six to nineteen days after the introduction of the vaccine. This difference in reaction to vaccination between animals infected before injection with Strain 19, and those whose reaction is due to vaccination, is back of the experimental work by the Ohio State University veterinarians.

Quoting from the paper of the Ohio veterinarians:

"Because there has been no satisfactory method of differentiation between vaccinal titers and infection titers, the successful application of Strain 19 as a vaccine has been seriously limited and handicapped.

"For example, we know that animals vaccinated between the ages of four and six months will practically always lose their vaccinal titers before they are a year old, and will definitely have lost their titers before reaching breeding age in the great majority of cases. We know, too, that animals vaccinated at such early ages attain, as a rule, only a minor resistance to infection and even this is lost, usually, by the time the animal is three years old.

"It is known that animals vaccinated between the ages of ten and twelve months will show much greater resistance than calves vaccinated younger. Also, it is well established that adult vaccinated individuals show even a greater resistance than vaccinated yearlings, but our regulatory laws are such that these animals when vaccinated 'late' or as adults are penalized because they carry a titer instead of being credited because they carry more resistance to infection.

"The practice of vaccinating all clean animals in a herd recently infected with brucellosis is of great value in stemming the tide of infection in that herd. Unfortunately, it is often the practice to vaccinate all females in the herd without knowing which, if any, are clean. When the visible signs of the abortion storm have passed, all animals are carrying titers, but it is impossible to determine which animals carry infection titers and which carry vaccinal titers.

"The lack of a differential test has held back research of multiple injection rather than single injection procedures. Calves vaccinated with a series of injections should be more resistant than those vaccinated by a single injection. The success in this application, we feel, will depend entirely on the interval between injections and remains to be worked out.

"All these points are mentioned to reintroduce the fact that there is a great need for a test to differentiate between vaccinal titers from actual infection titers. Such a test will greatly clarify regulatory decisions on matters such as interstate shipment, herd status, indemnity adjustments, and public health problems. We believe it will bring the complete eradication of this disease a step closer to actuality."

In their test work the Ohio men used four herds containing a total of 100 animals. One herd in particular was of great benefit in proving the differentiation test. This herd had animals which had all been vaccinated at least once; there were known reactors which had been vaccinated; adult animals which had been vaccinated when clean; calfhood vaccinated animals revaccinated as adults. Almost every conceivable combination was present.

In their work it was found, as previously mentioned, that animals actually infected reach a peak titer which does not vary when the animals are vaccinated, or revaccinated. On the other hand animals which were clean, and then vaccinated, showed a temporarily increased titer when vaccinated for a second or third time. This apparently common phenomena, known to many veterinarians but not accepted by some authorities, appears to be one of the bottlenecks which is hampering the interstate movement of cattle in many sections.

In vaccinated animals the titer level declines as the animal "cleans up." On these animals the Ohio State men found that revaccination again produced a marked, temporary, rise in the titer. In the experimental work the animals were revaccinated only when they showed a stabilized, or declining titer. Those with rising titers were rebled at intervals to determine when the titer had reached a stablized stage, and were then revaccinated with Strain 19. If no increase in the titer was noticed the reaction of these animals was due to the actual presence of the disease. If a reaction took place and the titer increased the animals owed their reaction to Strain 19, and not to brucella abortus itself. In recently infected animals the titer rises to a certain point, and then levels off. It is only when these animals reach this "saturated" state that the vaccination test can be used accurately.

In conclusion Drs. Dick, Venzke and York say:

"We believe that any animal that is not stimulated to the production of agglutinins by the intramuscular injection of 5 cc. of Strain 19 vaccine within a maximum of fifteen to seventeen days is an infected animal.

"We cannot visualize any possible way to plug or cheat this test for the owner's advantage.

"We feel that herd history and/or bacteriologic confirmation will not be necessary to confirm the accuracy of this test in the field."

With scientific information of this type available, coupled with that published in the November issue of the JOURNAL re-

(Please turn to page 105)

The Trail of Champions

Hadley Blacks Have Interesting History

By ARTHUR E. MALLORY

(Editor's Note: As a supplier of bulls for the western range trade few pure bred breeders are better acquainted with Sand Hills commercial herds than is Arthur Mallory of the firm of Mallory & Mallory, Hampton, Iowa. For a number of years they have been selling their bulls at Valentine at auction. This year their average was $540.00 with tops of $1,200.00 and $1,100.00 to commercial Doddie men.

As a preface Mr. Mallory writes: "While in Nebraska we had a chance to see the Schmidt Brothers, of Iowa, take in the Howard Barnes calves, and the Joe Andrews calves, and the same day Percy Clark got the Elmer Barnes steer calves. As I watched these cattle come in a little story came to my mind from facts which I had gathered while riding with Dad Barnes. So this morning I put it into writing.")

WHEN Schmidt Brothers, of Delmar, Iowa, again won the grand champion award at the 1946 International on their load of Aberdeen-Angus steers, the spectators noticed that some of the steers were branded and some unbranded. The unbranded steers were not only fed by Schmidts, but were bred and raised by them from their pure bred herd. The eight branded steers came from the Howard Barnes herd, just north of the little cow town of Cody, Nebraska.

This will be a little story about the trails these Sand Hills cattle have traveled, and the men who have followed them over the rolling hills these many years.

The story starts back nearly sixty years —1888—with a young couple from Iowa, headed west, looking for a home in a new country, and we see E. N. Barnes, better known as En, and his young wife, coming up the Snake River. Mrs. Barnes was driving the team and holding Elmer, their first baby, on her lap—who, as En says, was "not quite a yearling." En was coming behind on his horse, driving their seven milk cows. As they came around a bend in the river they saw a sight that warmed the heart of the young cattleman—a spring coming out of the side hill; trees large enough to build a house; a great, vertical hill a half mile back on the north side of the river, for protection for the stock; acres of prairie hay, and miles of untouched range. This was the place they were looking for, and they went to work building their first log house, which still stands close to the present ranch house.

In recounting their experiences, Dad Barnes says that first summer was tough. The deer flies drove their stock nearly crazy, and the mosquitoes were so bad along the river that they dug a cave in the river bank to put little Elmer in, and covered it with a blanket, to keep the mosquitoes from eating him up.

Like all pioneers, En and his wife, were busy and happy, building, and getting started on their ranch, and raising their family. After Elmer, came a daughter; then Howard; and Eva, now Mrs. Joe Andrews. And after the death of the older daughter, two grandchildren came to live in this home, Glen Barnes and Mrs. Homer Hoffman.

Well, to get back to En Barnes and his seven milk cows, things were not so rosy. He had the grass and hay, but no money with which to buy more cattle. Knowing of a rancher about one hundred miles south of them, who had some cows to put out on shares, he saddled his horse and rode to his ranch, and came back with seventy-five head of mixed Texas bred cows, which he kept on shares for a couple of years. Then in 1894, with some borrowed capital, he purchased seventy-five mixed cows and heifers from Iowa. As "Dad" Barnes says: "I had every color of the rainbow, one was nearer to green than any other color."

In the fall of 1894, "Dad" Barnes' father, who was a resident of Butler County, Iowa, purchased six Aberdeen-Angus yearling bulls, from a Mr. Daily, of Bristow, Butler County, Iowa, and shipped them to his son, at Cody, Nebraska, telling him that he should use these black bulls on the mixed cows, as the calves would be hornless, and all black. Young En, with a true cattleman's instinct, kept the two best bulls, and sold the other four, and these two bulls were the start of the now famous Barnes cattle.

Young En Barnes had a way with cattle. They did well for him, and he soon decided that his cattle must be short of leg and thick, and with that in mind, over these fifty years, nothing but top Aberdeen-Angus bulls have been purchased. And I believe that En (Dad) Barnes can tell a short-legged, thick Aberdeen-Angus bull quicker and farther away, than any man I have ever known.

As the years went by, the Barnes cattle increased and branched out. Many of the neighbors seeing the good qualities of the Blacks on the range, purchased heifers for a start; and as each of his children reached his or her tenth birthday, they were given the pick of the heifer calves and told to put their brand on their calves. And at every branding time they were allowed to brand heifers in place of their steer calves. Soon Elmer was ready to start a ranch for himself, with one hundred good cows, and Elmer inherited his dad's eye for a good bull, and his love for a fast horse.

Many stories are told of the fast horses that En Barnes rode. Being of small frame and slight build, he had to use speed with his horse and rope, to hold his own with some of the more rugged cow hands. His horses were fast and his hand and eye quick, as he could run down a coyote and rope him in the open hills.

Next, Howard was ready to go on his own ranch. And with his cows, and a vision of raising steers that would go to the top in the big shows, he started a search in Iowa for a herd from which he could buy bulls of the thickness and type that he wanted. He finally concentrated on the sons of Bell Boy M. K., from the Dell Miller herd. And believing that type is fixed by the concentration of one line of breeding, he used only sons and grandsons of Bell Boy M. K. That his judgment was sound has been demonstrated by the fact that Schmidt Brothers, have purchased his steer calves every year for years, and their many grand champion and other winning loads, have always had plenty of the little black steers from the Barnes herd, in them.

The next branch to shoot from the family tree, was the granddaughter and her husband, Homer Hoffman, and Glen Barnes, both of Kilgore, Nebraska. Their herds are producing top calves that go to top feeders every year.

And living on the old home ranch on the Snake River, and keeping the old family tree flourishing, is the younger daughter, Eva, and her husband, Joe Andrews. And as I have ridden with Dad Barnes over the home pastures year after year, and looked at the calves that were to go to Schmidt Brothers, Percy Clark, and other top show feeders, I could tell by the satisfied look on his wrinkled face, that he was happy in the knowledge that his old ranch and cattle were in capable hands. The end for "Dad" Barnes may not be many years away, but the trail of the Barnes cattle goes far into the future, as the third generation is climbing into the saddle to carry on.

When the 1947 steer calves came into the stock yards at Cody, they were being followed by Howard's son, Garth, home from college to help bring in the calves. And the two Andrews boys, Joe, Jr., and Harley, just out of college, were riding the horses like experienced cowmen, and lending their dad a hand, while Elmer Barnes was assisted not only by his son, but by his little grandson.

And so, as mentioned in the beginning of this article, that Schmidt Brothers, had again won the grand champion award for 1946, and when the word came to the little cow town of Cody, Nebraska, that seven of the fifteen head were from the Howard Barnes herd, the little, grizzled old man who had started the Aberdeen-Angus bull rolling in the Sand Hills, sat by the fire, in his kitchen stove, and took a few extra puffs at his pipe. A look of achievement and contentment came into his eyes, a look that comes only to men who have had a vision, and have lived to see the end of the rainbow.

ON THE DODDIE TRAIL—(Top) Joe Andrews bringing in his calves to the shipping point—a thirty mile drive on horseback. It took three days with the men camping out and cooking over camp fires—who said the Old West is dead? (Second Row, left) "Dad" Barnes, Elmer Barnes, and Elmer's grandson —representing a span of four generations. (Right) George Schmidt, of Schmidt Brothers, International car lot feeders, with Garth Barnes, Howard Barnes, and Dad Barnes. The Howard Barnes calves in the background are about to take a ride to the famous Schmidt feed lots in Clinton county, Iowa. (Third Row, left) Dad Barnes and George Schmidt with Joe Andrews, Harley Andrews and Joe Andrews, Jr., with the well known Andrews calves in the background. They are going to the Percy Clark feed lots. (Right) Three generations of the Barnes family with the Howard Barnes calves. You'll see them in the 1949 International. (Bottom, left) The Joe Andrews Blacks with the veteran Dad Barnes and the three members of the Andrews cattle clan. (Right) Sorted and weighed the Howard Barnes Doddies are ready for the loading chute.

—o—

IOWA JUDGES WIN

The Iowa State college judging team, champions of the American Royal, took top honors at the International over thirty judging teams. The second place was Cornell University, winner at the Eastern States and Eastern National shows. The Iowans scored 4,467 points, Cornell 4,360. David Pingrey of Biwabik, Minnesota, of the Iowa State team, was high man with 939 points. Joseph Fairbanks of Cornell was high man on beef cattle.

Cow Palace Champions to Wilton and Oak Lane

Doddie Show Forty Head Larger Than One Year Ago

THE ABERDEEN-ANGUS display at the Grand National Live Stock Exposition, San Francisco, on November 3d, 4th and 5th was one which will be long remembered by those attending the 1947 Cow Palace event. Fifteen Pacific Coast breeders, augmented by "Eastern" herds from Wyoming, South Dakota and Iowa, brought out 170 head of breeding cattle. Cattle shown this year exceeded by forty head the big show of a year ago and offered further proof that the Doddies have definitely arrived in the far west.

The opening session November 3d saw seventy-seven bulls brought before Judge Bill Ross, of Steamboat Springs, Colorado. Heading the two year old class was Black Bergen 2d, shown by Aberdeen-Angus Acres, Pacific Palisades, California. This son of Pride of Eston, out of a Blackcap of Rosengift 18th, had as his chief competition Barbarian of Rosemere 190th from Rosemere Farms, Los Olivos, California. This son of Candidate of Broadview got much handling and looking over before Judge Ross gave the final nod.

The senior yearling class of seventeen was the largest in numbers and the most impressive in quality. It was from this division that the grand champion bull of the show was destined to come. A seasoned campaigner from the strong mid-west fair circuits, Bandolier 144th of Wilton, shown by Otto G. Nobis, Davenport, Iowa, eventually headed the class and went on to grand championship honors. This son of Bandolier 44th of Wilton has been a consistent winner all year and had too much thickness, smoothness and quality to be denied. His main competition was from Empress Bell Boy K., shown by Rancheria Angus, Anderson, California.

Andy Anderson, Encampment, Wyoming, struck pay dirt in the junior yearling section with Bandolier 102d of Wilton, a son of Evader's Quality Bardolier. Wilton Farms with Bandolier 101st of Wilton, by the same sire, took the red ribbon.

In the following classes other first prize winners were shown by Rancheria Angus whose Bandolier Rea, a son of Bandolier Quiet Lad, topped the summer yearlings; Bandolier 123d of Wilton, another son of Bandolier 44th of Wilton, shown by Nobis; Alpine Prince 2d, a son of Prince Sunbeam 82d, shown by Alpine Ranch, Redwood City, California; and A Bar A Duke 34th, by Prince Sunbeam 44th, shown by Andy Anderson, of Wyoming.

The parade and line-up for grand championship honors was an impressive one with the nod finally going to the senior yearling winner, Bandolier 144th of Wilton. Standing next to him, and winner of the reserve purple, was Alpine Prince 2d, from the James Rolph herd. This young fellow is a most impressive prospect and should be heard from in future shows. Bull group honors both went to Wilton Farms, of Iowa, with A Bar A second in both classes.

In the female show of ninety-three head the judging November 4th saw the Nobis herd take three firsts, A Bar A two and one each to Shady Lane Farms, Clear Lake, South Dakota, and Oak Lane Ranch,

(Please turn to page 107

BANDOLIER 144th of WILTON—Grand Champion Bull of the 1947 Grand National Live Stock Exposition at the Cow Palace, San Francisco, for Otto G. Nobis, of Davenport, Iowa. This senior yearling son of Bandolier 44th of Wilton, out of a dam by Wiltonian, previously had headed his class at strong shows at the American Royal and Des Moines. Reserve Champion of the Grand National bull show was Alpine Prince 2d, a son of Prince Sunbeam 82d, shown by Alpine Ranch, Redwood City, California.

SHERWOOD'S BARBARA 855096—1947 Grand Champion Aberdeen-Angus Female at the Cow Palace Grand National Show; owned by John McMahon, Oak Lane Ranch, Camarillo, California, a daughter of Eclat's Eribar.

Examine the Record Those Miss Burgess!

By MRS. JOHN EPPLE,
Oak Ridge Stock Farm
Columbia, Missouri

Fourth and last installment

NEWCOMERS to the Aberdeen-Angus fraternity must wonder sometimes why there is such a demand for this particular strain of cattle, and why they are listed among the tops in every sale. If they stop to examine the record of International winners, they will find listed therein the names of only three Miss Burgess; so, "Let's take time out", as Roy Johnston would say, "And study our lesson."

Britannic Maid of Banks, claimed to be the first Miss Burgess imported to this country, was registered in Vol. 32, published between 1920-21; Imp. Bettyline evidently was next, or at least the registration would so indicate; followed by Black Maid of Durfold, Bonnie Maid of Mulben and Maid of Bummers. I tried to find who had imported these three heifers; thought it would be easy as they were listed consecutively, but only by a process of deduction, finally arrived at this information. Given in the long line of importees, were scattered a few animals registered by Carpenter & Ross. I had never heard of them but turned to Mr. Sanders for help, and I quote:

"Carpenter & Ross, Mansfield, Ohio—From the Herd Book records it appears that this firm established a herd at Keilburn, Laurencekirk, Scotland, in 1918. The blood of the Ballindalloch, Castlecraig, Auchterarder, Harviestoun, Parkhead, Swaylands, Maisemore and other herds was assembled. Keilburn was for a few years maintained more as a gathering place for importations than as a breeding establishment, although a number of cattle were bred by them. Their importations were well received in America. On April 3, 1920, Carpenter & Ross sold in Chicago 121 head of imported animals for $169,100.00, an average of $1,534.00. On June 10, 1921, when prices were declining, Carpenter & Ross sold 53 head, mostly young heifers, at Chicago, for $30,635.00, an average of $576.00, Maid of Bummers went to J. Tudor & Son at $2,550.00."

We are indebted to Maid of Bummers for the first two of these International winners.

The Miss Burgess, Imp. Vineberry, was included in a large importation of cattle made by Hon. Walter F. C. Gordon-Cumming for his farm at Calgary, Alberta, in 1889. This herd was later incorporated with the Glencarnock cattle and formed the basis of much of their foundation stock. From this Imp. Vineberry comes the Vinebloom strain of Miss Burgess, and it is this strain which is responsible for the third international winner.

One wonders if this scarcity of Miss Burgess females has made it prohibitive to fit for show purposes—one doesn't bother to fit foundation animals—and if that has been a conducive factor to the seemingly inherent productive qualities of the strain.

Bonnie Bouquet 6th was imported by Jas. D. McGregor in 1910 and proved to be a great foundation female and is said to have been an important factor in determining much of the price of the Glencarnock stock.

I have prepared a chart of the principal Miss Burgess strains in America. You will notice that Vineberry and Bonnie Bouquet 6th were descended through Miss Burgess 2d, a daughter of Miss Burgess.

Miss Burgess 3d of Nisbethill, descended from Miss Burgess, through Blushing Maid, was the foundation cow in the Kenneth McGregor herd. Also a descendant of Blushing Maid is Blithe Maid of Hursley, dam of the Berosa strain of Miss Burgess, and the illustrious Blythesome Maid of Banks and Blithe Maid, claimed by Earl Ryan as "being the two most outstanding Miss Burgess cows in America" at that time; among the American bred animals, he named "Miss Burgess Harrison, by Blackcap Revolution". The Imp. Black Maid of Durfold is also descended from Blushing Maid.

Descended from Miss Burgess, through Bonnie Maid, is the British Maid of Finlarig (Burdella) strain. Note that Blushing Maid and Bonnie Maid are out of Maid

(Please turn to page 104

Miss Burgess 753

- Bertha
  - Maid of Aven 1227
    - Blushing Maid 34813
      - Imp. Miss Burgess 3d of Nisbethill 349404
        Foundation Cow, Kenneth McGregor Herd
      - Imp. Blithe Maid of Hursley 343636
        Dam of the Berosa Strain also dam of
      - Imp. Blythesome Maid of Banks 343637
      - Imp. Blythe Maid 375616
        By Watchman of Ballindalloch
      - Imp. Black Maid of Durfold 346281
    - Bonnie Maid 41395
      British Maid of Finlarig (Burdella) Strain
      - Buxom Maid 58532
        - Imp. Bettytine 336275
          "Woodcote" Miss Burgess Strain
        - Imp. Bellona Maid of Ballindalloch 482253
        - Beautiful Maid 61685
          - Imp. Britannic Maid of Banks 328351
          - Imp. Bonnie Maid of Mulben 346282
          - Imp. Maid of Bummers 346283
          - Imp. Bandy Maid of Tullochgribban 348316
          - Imp. Miss Blinky 349405
          - Imp. Badenoch Maid 429156
- Miss Burgess 2d 16457
  - Blackberry
    - Vinebloom
      - Vineberry 16460
        Imported 1889
  - Imp. Bonnie Bouquet 6th 316663
    Imported by Glencarnock
    in 1910

International Winners

MISS BURGESS

MISS BURGESS 5th, Grand Champion Cow 1925; dam, Maid of Bummers 346283
Burgess Marshall 3d, Junior Champion 1930; dam, Maid of Bummers 346283
Miss Burgess 2d of Raona; Reserve Champion 1944 Show and Sale; dam, Miss Cridlan Burgess 551328

OTHER FAMILIES REPRESENTED:

ORION of LONGBRANCH, Grand Champion 1900; dam, Orris 8486 (Ruby)
LADY of MEADOWBROOK, Grand Champion Cow 1900; dam, Lavender of Meadowbrook 15697 (Belle of Ardovie)
ROSEGAY, Junior Champion 1900; dam, Rose of Emerson 3d 22463 (Rose of Westertown)
ROSEGAY, Grand Champion 1901
HAYTI WOODLAWN, Junior Champion 1901; dam, Minnie McHenry 6th 20331 (Waterside Minnie)
LUCY'S PRINCE, Junior Champion 1902; dam, Lucy Estill 2d 17441 (Lucy of Portlethen)
LUCY'S PRINCE, Grand Champion 1903
VALA, Grand Champion Cow 1902; dam, Valentia B. 17417 (Violet of Westertown)
VALA, Grand Champion Cow 1903
CENSOR, Junior Champion 1903; dam, Coquette McHenry 4th 17497 (Coquette)
LUCY'S PRINCE, Grand Champion 1904
GLENFOIL ROSE, Junior Champion 1904; dam, Dolly Copeland (Miss Copeland)
McDONALD'S LAD, Junior Champion 1905; dam, Sunflower Star 3d 48944 (Susan of Wester Fowlis)
GLENFOIL THICK SET 2d, Junior Champion 1906; dam, Dolly Copeland (Miss Copeland)
GLENFOIL THICK SET 2d, Grand Champion 1907
GLENFOIL THICK SET 2d, Grand Champion 1908
TOILET of MEADOWBROOK, Junior Champion 1908; dam, Twill of Meadowbrook 72460 (Annie)
HER MAJESTY 2d, Grand Champion Cow 1908; dam, Her Majesty of Cullen 72073 (Miss Copeland)
GLENFOIL THICK SET 2d, Grand Champion 1909
QUEEN'S QUALITY BOY, Junior Champion 1911; dam, Maple Brook Queen 2d 76195 (Ruby of Easter Tulloch)
LeROY 3d of MEADOWBROOK, Grand Champion 1912; dam, Laura 3d 73340 (Miss Dunn)
BROADUS NORWOOD 3d, Grand Champion 1917; dam, Inga's Girl 84385 (Nosegay)
MISS ST. ALBANS 2d, Junior Champion Cow 1931; dam, Marshie E. 403929 (Oakleaf)
ESTAMERE, Grand Champion Cow 1938; dam, Esthermere 3d 470026 (Heroine)
GLENCARNOCK ERIC of CREMONA, Grand Champion 1940; dam, Fannie Bess of Ada 451323 (Foxie)
ELBAR BLACK C., Reserve Champion 1943 Show and Sale; dam, Ruthelie E. 2d 581788 (Ruth)
ZARA of GREAT OAKS, Grand Champion Cow 1945 National Show and Sale; dam, Zara 28th of Ada 585119 (Zara)

The "Farmer-Breeder"

Backbone of the Cattle Breeding Business and Buyer of the Majority of All Surplus Breeding Stock being Sold

By DICK HAHNE

MAYBE this title isn't exactly appropriate for the story, but one has to start some place in opening an article of this kind, and the above caption seemed to fit just as well as any other.

First, the story was brought about through a conversation with several men during my last visit to the "Back East" territory. It was my pleasure to accept a dinner engagement at the home of John Speed Elliott. Mr. Elliott is no stranger to the Aberdeen-Angus fraternity since his good herd is being assembled at this time right on the Elliott farm, of Estill and Elliott fame, in Howard County, Missouri, cradle and fountainhead of the breed in the middle-west.

I am not going to mention all the folks present at the dinner party but only three that brought about the conversation leading up to this article. Present this evening, besides John Speed, his wife and daughters; were C. W. Sulier, of Lexington, Ky.; and A. Y. Lloyd, of Spring Station, same state. Before continuing further it might be well to state that John Speed maintains his household at Charlottesville, Virginia, works in New York City, has his herd of Aberdeen-Angus in Howard County, Missouri, and commutes between the three points and is not exactly what anyone would title a "Dirt Farmer". Mr. Elliott is very distinguished looking, a gracious host, and would rather be addressed as "Speed", so we will honor his wishes and call him by his middle name through the rest of this story.

Mr. A. Y. Lloyd was quiet and unassuming, as most pipe smokers should be, yet this exterior belied the fact that he could, and did, enter into the discussion and put the "needle" to me just as smoothly as the other two mentioned. We never did get around to his nickname so he is known henceforth as "Mr. Lloyd".

The third member of the trio was Mr. C. W. Sulier, who asked to be called "Connie" and since his given name was Cornelius, and did not fit his personality, we will abide by his wishes and call him by his nickname. "Connie" was jovial, had a hearty laugh, and was fully enjoying the dinner party, but the moment I arrived he shook my hand and first thing he said was, "What do YOU intend to do for the 'Dirt Farmer'?"

It was quite disconcerting to expect to spend a quiet evening with friends and find that they not only wanted to talk "shop" but wanted also to put the finger on me and to confine the conversation to one subject that is uppermost in the minds of all publishers, and a subject that is just about the toughest nut of all to be cracked.

Since it is impossible to make with intelligent sounding argument until one knows just what the argument is all about I asked "Connie" what we were doing wrong and what we should do to improve the situation. At the same time I tried to explain the details of the story section of the publication, stating that many smaller herds were being given publicity and pictures, that the pictorial and stories also stressed the commercial breeders and some of their operations as well as publicizing some of the old established herds and some of the larger new-comers to the field.

It seems that this type of publicity is okay, but there is something lacking and friend "Connie" eased the needle to me and said, "You haven't done a thing against the 'Dirt Farmer' but you haven't done much for him either. Too much is done for the 'Angels' who need little publicity and the smaller operator is left on the sidelines".

When pressed further for additional information, "Connie" pointed out a large oil painting of "Speed" Elliott hanging on the living room wall and continued, "Why not use a picture of 'Speed' out in a field? 'Speed' is pushing a plow that is pulled by two poor old mules, a little black calf is following at his heels and one of 'Speed's'

(Please turn to page 102

PRINCE ERIC of SUNBEAM 744659—Proves value of a Herd Sire

Sire: PRINCE SUNBEAM 29th 629408	Black Prince of Sunbeam 504521	Black Peer of St. Albans 456385	Erie Revolution 404801
			Blackcap Glencarnock 8th
		Pride 17th of Sunbeam 407797	Playman of Sunbeam
			Elsy's Pride Elnor 351980
	Erica Marie of Sunbeam 543531	Revolution 81st 419223	Blackcap Revolution 287269
			Pride of Ash Row 297073
		Erica Marie 9th 434227	Earl Eric Marshall 392402
			Erica Marie 7th 399639
Dam: ERRA ERICA 6th of SUNBEAM 629412	Revelga 519425	Revolution 81st 419223	Blackcap Revolution 287269
			Pride of Ash Row 297073
		Elga Elliott 29th 274052	Elburn of Clear Brook
			Elga Elliott 12th 178396
	Erra Erica 3d of Sunbeam 507379	Revolution of Sunbeam 468380	Revolution 100th 429423
			Elga Marshall 9th 446274
		Erica 4th of Sunbeam 450704	Elban of Sunbeam 401499
			Erra Erica 36th 351883

Further evidence of the worth of a good bull was demonstrated in the dispersion of the Ralph L. Smith Farms' herd. Prior to the sale and including the sale, the following figures are made available. Eighty-nine dry cows and heifers sold bred to Prince Eric of Sunbeam for an average of $1,676.00 or a total of $146,175.00. These cows cost an average of $1,000.00 each or a total of $89,000.00, with a net difference in favor of "ERIC" of $57,175.00. Twenty-five cows with calves at side were sold for an average of $2,900.00 or a total of $72,650.00—and they cost an average of $1,100.00 or a further net difference in favor of "ERIC" of $45,150.00. In addition forty-four calves, aged five to twenty months, have been sold for an average of $2,387.00 or a total of $105,060.00. These do NOT include calves by "ERIC" purchased in dam and sold by other breeders. Prince Eric of Sunbeam was purchased by Ralph L. Smith in 1944 at $40,000.00—he was sold by Mr. Smith to Mr. L. L. O'Bryan, Lakewood Farm, Mukwonago, Wisconsin, for $35,300.00 showing there a loss on investment of $4,700.00—but the total net in favor of him is $202,685.00. This record was made over a period of three years—what will he earn from here on? And HOW MUCH IS A GOOD BULL WORTH?

New Mexico Breeders Sell

Nation's Newest Doddie Group holds Successful Sale at Clovis

THE first sale of the nation's newest Doddie breed group—the New Mexico Aberdeen-Angus Cattlemen's Association, held October 14th at Clovis, New Mexico, was a decided success. The 65 lots of registered cattle averaged $407.07 with twin tops of $1,000.00 on bulls and females. A number of new herds were started as a result of the sale. Twelve Texas buyers took home twenty-nine head, New Mexico men took thirty-one, with Arizona and Colorado also represented in the buying list.

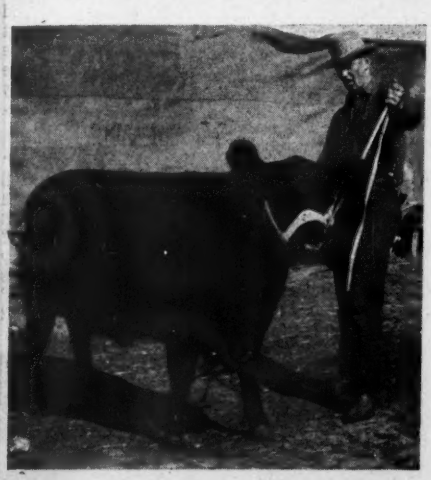

It was the first sale and showing of Aberdeen-Angus breeding stock in Clovis, one of the good "cow towns" of the southwest. In the pre-sale show Judge W. H. Tomhave selected as grand champion bull Par Gammer 5th, a son of Gaffer of Glencarnock, consigned by the Painter Hereford Co., Denver, Colorado. He sold for $1,000.00 to Fant Hittson, of San Jon, New Mexico. W. B. Lutes, Merino, Colorado, had the reserve champion in Ernest Endeavor 78th, a senior yearling by a son of Royalist of Logie. Robert Bagwell, Armsted, New Mexico, was the purchaser at $650.00.

Andy Schuler, Junction City, Kansas, had the grand champion female in Blackcap B.

(Please turn to page 101

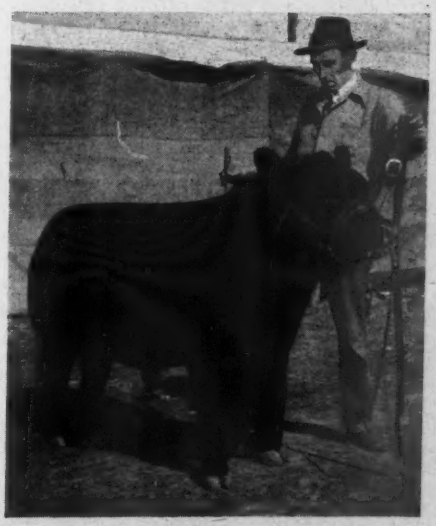

Right—PAR GAMMER 5th, Grand Champion Bull for Painter Hereford Company, Denver, Colorado; sold for $1000.00 to Fant Hittson, San Jon, New Mexico. Left—BLACKCAP B. of FAIRVIEW 2d, Grand Champion Female shown by Andy Schuler, Junction City, Kansas, and purchased at $1000.00 by Clarence Kirksey, Portales, New Mexico. Below—Sale Ring scene at the Clovis, New Mexico, Sale.

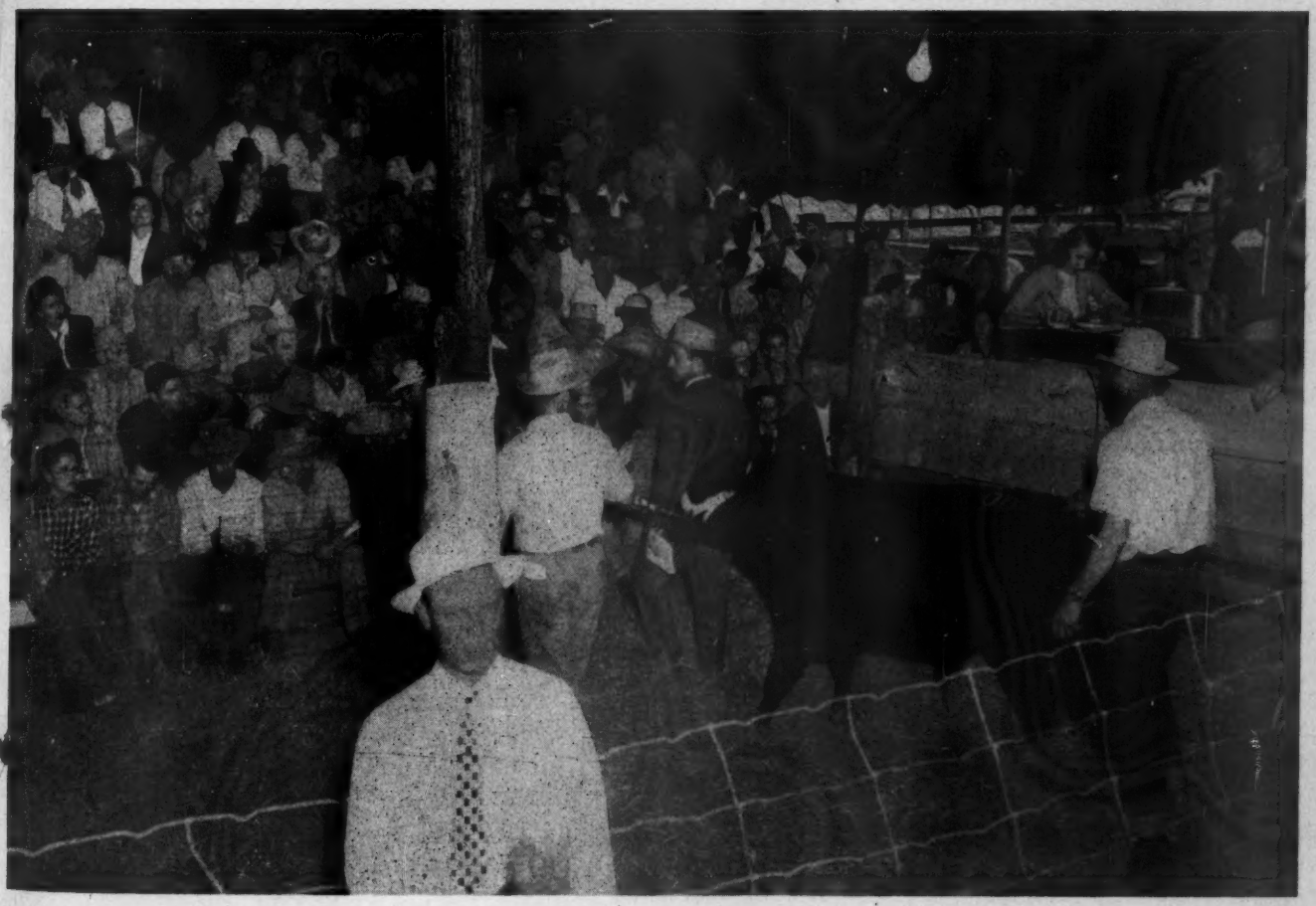

Higher Tops at Tulsa

Oklahoma A. & M., and Fullerton Win Purples

By STAFF CORRESPONDENT

WITH an average of $682.00 on fifty-one lots the Southwestern Regional Show and Sale at Tulsa, Oklahoma, on November 8th continued its record as one of the nation's top regional events. Both the bull top at $4,100.00 and the top female at $2,600.00 exceeded the highs of the 1946 Tulsa sale.

Judging of the sale cattle occupied the morning session with Dean W. L. Blizzard, of Oklahoma A. & M. College, and W. M. "Bill" Barton, of the JOURNAL, doing the officiating. The bull show was short on numbers, but presented a very strong top and a worthy contender for first place honors. Winning the class of five, and the championship, was Prince Erivan of OAMC, shown by Oklahoma A. & M. This son of Quality Prince of Sunbeam, out of an Evascus of Page daughter, would have been a good bull in any competition. That he topped the auction in the afternoon at $4,100.00, and could easily have commanded more, gives some idea of his thickness, smoothness and masculinity. Standing next to him was another fellow with a lot of possibilities, Black Prince of Clearwater, from the W. H. Pipkin herd at Springfield, Missouri. By a son of Quality Prince of Sunbeam out of a Quoman of Sunbeam dam he was second high bull at $1,500.00, also going to Arkansas, as did the champion.

The female show of forty-six head was an interesting one with worthy tops in each class. First place winners were shown by Carl Brinlee, Skiatook, Oklahoma; W. H. Pipkin & Son; Angus Valley Farms, Tulsa, Oklahoma; S. C. Fullerton, Estate, Miami, Oklahoma; W. B. Hissom, Tulsa, Oklahoma; Harold Giess & Son, Arnold, Kansas; Richard Sullins, Red Rock, Oklahoma; and Hy-View Angus Ranch, Dallas, Texas.

Female championship of the show went to the Fullerton first prize winner, Elba 36th of Sunbeam, by Prince Sunbeam 56th out of an own daughter of Black Peer of St. Albans. She topped the afternoon's female auction at $2,600.00. Reserve purple was taken by a new breeder, W. B. Hissom, of Tulsa, with Wildot's Miss Blackbird, by a son of Jahn Joanna out of a daughter of Bar of Awoi.

Friday evening, November 7th, the Southwestern Breeders met for their annual banquet and election of officers at Hotel Mayo. Will Knight, of Magnolia Plantation, Shreveport, Louisiana, was elected president of the Association for 1948. Vice-presidents elected were Sam Fullerton, Miami, Oklahoma; Cecil Cotton, Tulsa, Oklahoma; and L. R. Kershaw, Muskogee, Oklahoma. Fred Reusch, of Tulsa, was re-elected secretary-treasurer. New directors named were Arthur McArthur, San Antonio, Texas; Chester David-

(Please turn to page 98

PRINCE ERIVAN of OAMC, top of the Southwestern Regional Sale at $4,100.00 with his new owner W. M. Smith, of Birdeye, Arkansas. At the halter is J. H. Johnston, Mr. Smith's son-in-law. This good son of Quality Prince of Sunbeam was Grand Champion of the pre-sale show.

ELBA 36th of SUNBEAM, Grand Champion Female of the Southwestern Regional, and high selling Female at $2,600.00 with Sam C. Fullerton Jr. and Bob Brown, Sunbeam herdsman. Pioneer Farms, Walker, Missouri, is the new owner of this daughter of Prince Sunbeam 56th.

SOUTHWESTERN REGIONAL—(1 and 2) The judges in action at Tulsa—"Bill" Barton (left) and Dean W. L. Blizzard, of Oklahoma A & M college, passing on a class of females. (3) The $2,600.00 top on females was paid for the grand champion, Elba 36th of Sunbeam, from the Fullerton herd, seen here in the sale ring in the custody of Bob and Edna Mae Brown. (4) The JOURNAL trophy for the grand champion bull is being presented by E. H. Anderson to Orville Deewall, of Oklahoma A & M college. (5) A section of the sale ring bleachers representing buyers and spectators from widely scattered areas of the southwest. (6) Prince Erivan of OAMC in the sale ring. He topped the auction at $4,100.00.

-1-

-3-

On the Sunbeam Trail

By COLIN KENNEDY

THE OLD MAN didn't bat an eye when he heard the news from Chicago. Neither did he deviate from his time-honored schedule of industrious grazing interspersed with unconscious posing in his paddock with that "lord of the acres" look about him. After all the sons, and daughters, of Prince Sunbeam 29th have had a way of making news in recent years. And if another of his boys—Master Prince of Sunbeam 1000000—was the newly crowned International Grand Champion bull—well, it was just another case of "blood will tell" as far as the Old Man was concerned.

Actually we shouldn't call Prince Sunbeam 29th the Old Man. For in spite of his seven years he has never looked better, or has been more active than he is today. Short and powerfully coupled, wide and deep of body, with short legs but with good bone under him, and with a powerful, masculine head, Prince Sunbeam 29th, even in his working clothes, is an impressive specimen of the Aberdeen-Angus breed. He is a burly, masculine bull with a lot of character and substance. No pony, but "big enough", as one breeder has described him.

Top herd bull at Sunbeam Farms, Miami, Oklahoma, now that his great sire, Black Prince of Sunbeam is gone the "29th" has been called the "Million Dollar Bull." And he probably is. His first forty-two calves to sell at public auction have brought $327,-300.00. Others have been sold at private treaty. A much larger number of daughters than the twenty head which have averaged $4,905.00 at auction have been retained in the Fullerton herd. So it is likely that Prince Sunbeam 29th can claim the "million dollar" title with little dispute. And with other sons and daughters coming along his laurels need not rest at this mark. The "29th" is no shy, or slow, breeder. Averaging three services a week he thrives on work.

Sunbeam Farms would be an interesting and instructive breeding establishment to visit even if it were not for Prince Sunbeam 29th. For here several thousand acres of northeastern Oklahoma land support a pure bred Aberdeen-Angus herd of 1,000 head. Some of the great cattle of the breed have been produced here. With the great battery of herd bulls in use, and the cows to breed them to, no drouth in top Doddie cattle is in prospect.

Some visitors from both America and abroad who have visited Sunbeam Farms may have at first been a little disappointed. For this breeding institution is not a show place. Rather it is a practical cattleman's set-up. Buildings and yards are attractive but practical. They were designed for use, not show. The breeding herd is maintained in a practical, out-of-doors environment. Their ration is grass and hay with some silage when the weather is bad. Except for the most severe weather the bulk of the calves, like the $40,000.00 Prince Eric of Sunbeam, are dropped under the open sky. But they get constant eyeing and after running with their mothers for a while, and showing natural promise, they are brought to the barn. Development,

(Please turn to page 83

(This page) In his working clothes, but still monarch of all he surveys is the justly famous Prince Sunbeam 29th. His first forty-two calves sold at auction have commanded a total of over $320,000.00. (Next page, No. 1) Sam C. Fullerton, Jr., (left) boss of Sunbeam Farms, with another well known Oklahoma breeder, Jay P. Walker, of Angus Valley. (2) Some heifers brought in off pasture for development. In the background at the left is the show and fitting barn. At Sunbeam barns and equipment are adequate, but not fancy, and the cattle are not pampered. (3) A show prospect gets a little beauty treatment in the form of a head clip from Herdsman Bob Brown. (4) At Narcissa farm, one of the Sunbeam units, Prince Sunbeam 202d, a son of Black Prince out of a Revolution 100th dam, has been siring some unusually promising calves. (5) Quick maturing, thick and good boned these young heifers are typical of the annual calf crop of the famous Oklahoma breeding establishment. With 1,000 head of Doddies on hand it takes a lot of pasture, feed and help.

gned
d in
ex
ha
bad
the
00.00
nder
eye-
thers
mise,
nent,
ge 83

→

march
Sun-
t auc-
00.00.
(left)
know
Valle
veld.
show
pment
re not
beauty
lisman
Sun-
Black
n sir-
Quick
heifers
amous
0 head
, feed

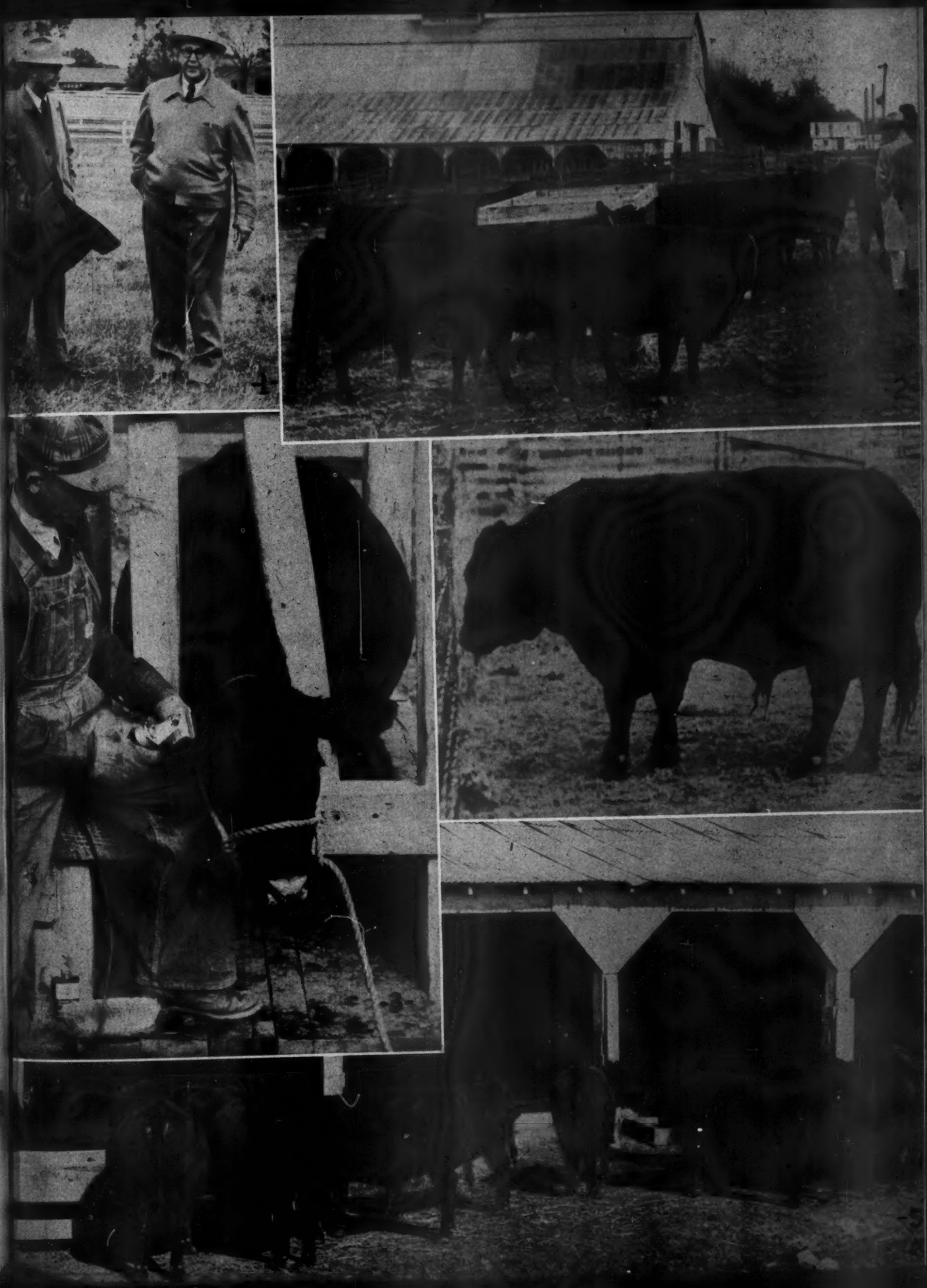

Tudor-Hendren Head Association for '48

Record Crowd at Banquet, Meeting at Palmer House

CELEBRATING the one millionth Aberdeen-Angus registration and the culmination of the most successful year in the annals of the Association the sixty-third annual dinner and meeting of the American Aberdeen-Angus Breeders' Association was a memorable affair. More than 800 diners filled the Grand Ballroom of the Palmer House in Chicago December 3d. Of this number 143 were delegates to the annual convention. Both figures represent new highs in Association affairs. Delegates and members were told that registrations, transfers, number of auction sales of pure bred stock, average prices and the number of steer inter-breed championships in the 1947 fiscal year exceeded all previous years. Number of new members joining the Association was the second largest on record, being exceeded only by 1946. (Please turn to page 97

MEET YOUR NEW OFFICERS—On the right, at Top of Page—J. Milt Tudor, of Olin, Iowa, president of the American Aberdeen-Angus Breeders' Association for the 1948 fiscal year. On the left is the new Association vice-president, Dr. J. J. Hendren, of Webberville, Michigan.

"GOING, GOING, LAST CALL" Roy G. Johnston prepares to sell the one millionth registration number to the highest bidder at the annual meeting December 3d at the Palmer House. Last bid was $5,000.00 and with it went the gold plated neck chain to Sam C. Fullerton, Jr., who presented it to the owner of the 1947 International Grand Champion Bull.

"PUT IT ON THE CHAMPION," says Sam C. Fullerton, left, to Freeman Keyes, owner of Master Prince of Sunbeam 1000000. In the center is W. A. Raffer[illegible] Morocco, Indiana, retiring president of the Association. Proceeds from the auction of the millionth number, and gold neck chain, will go to foster junior Aberdeen-Angus club shows.

Eight in a Row at St. Paul

FOR the eighth consecutive time, an Aberdeen-Angus steer was grand champion at the Junior Live Stock Show in South St. Paul, Minnesota, October 6th-9th. The winner this year was "Onyx" a beautifully finished thick 1210 pound steer shown by Ray Sallstrom, of Winthrop, Sibley County.

The sum of $3815.50 was realized by Ray for "Onyx" when he was purchased by the Radisson Hotel, of Minneapolis, at $3.25 a pound in the sale which concluded the show.

The steer was bred by Sallstrom Brothers, of Winthrop, a partnership which consists of Ray and his older brothers, Bob and John. Their herd, which is select but still small, was started four years ago with foundation animals purchased from Dwight Garner, Ida Grove, Iowa, a former County Agent in Sibley County. Both the sire and dam of the winning steer were bred by Mr. Garner and tabulation of the winning steer shows that he traces to Blackcap Revolution fourteen times.

Four classes of Aberdeen-Angus steers are shown at South St. Paul. The light weight class was won by Alice May Manske, of Blue Earth, on a steer bred by Aldo Welk, of Blue Earth. The medium light weight class was won by Lamarr Juliar, of Mankato, on a steer bred by Bruce McGregor, of Mapleton. The light heavy weight class was won by John Kroogman, of Luverne, on a steer bred by E. W. Brown, of Luverne. The heavy weight class was won by the Sallstrom steer. The Juliar steer was named reserve champion Aberdeen-Angus and the leading contender for the reserve championship which was won by a Shorthorn.

Much of the success of Aberdeen-Angus steers through the years at South St. Paul is due to the Minnesota Doddie breeders who have made it a practice to make several of their good bull calves available each fall to 4-H club members. The record at

(Please turn to page 97

RAY SALLSTROM,' Winthrop, Minnesota, with "ONYX", Grand Champion Steer at the recent South St. Paul Junior Live Stock Show. It was the eighth straight Aberdeen-Angus victory at this major show, and the twenty-first Doddie Grand Championship in the twenty-nine shows held at South St. Paul. The Champion Steer was sired by Blackcap's Juana, out of Blackcap Empress 2d of Ida.

International Breaks All Records

Championships to Reverie Knoll, Greenmere, Rundles, Ankony

By COLIN KENNEDY

WITH 332 head showing, Aberdeen-Angus breeding classes broke all previous records at the 1947 International Live Stock Exposition in Chicago. Not only were there thirty-five more cattle shown than in the 1946 exposition but the 1941 show was exceeded by forty-six head.

But mere numbers do not tell the story. It is doubtful if any Aberdeen-Angus show, anywhere, presented the quality that was paraded before Doddie lovers in Chicago December 1st, 2d, 3d and 4th. That champions and first place winners of many major shows of the year were to be found well down the line in all classes gives an idea of the "depth of quality" to be found. Most noteworthy was the number, and quality, in the bull classes. This was especially true in the two-year old bull class where, as one veteran show follower observed, "I don't believe the breed has ever brought out as many top herd sires as we have in this class." The other bull classes were very promising and indicate that competition in the years ahead is going to be rough. It also means that the future of the breed is secure for it takes great bulls to produce the tops of the future.

The preview of things to come was provided December 1st in the opening class of twenty two-year old bulls. Not a bull in the class that was not a herd-header and a credit to his owner and to the breed. Judge J. Garrett Tolan, of Pleasant Plains, Illi-

END OF THE TANBARK TRAIL—Culminating a brilliant 1947 live stock show season the International brought together breeders and champions from all parts of the country. (This page, above) The rail birds give a critical eye to one of the official line-ups. (Below) The impressive Best 10 Head show of December 4th with the winner, Bob Green, extreme left, receiving the trophy from President Milt Tudor with John B. Brown, a former president, in the center. (Next page, No. 1) Meet the champion—Master Prince of Sunbeam from Reverie Knoll Farm, Danville, Kentucky. With him, left to right, are Judges H. H. Kildee and J. Garrett Tolan, Mrs. Keyes, and Owner Freeman Keyes. (2) Eisa of R. L. S. culminates a brilliant show ring career by winning the International female purple for Greenmere Farms, Oaktown, Indiana. Here she is with the judges and Bob Green, her proud owner. (3) The senior yearling heifer class was one of the many hot ones. Here the judges give a preliminary inspection. Winner was Miss Burgess Maid of Afton 5th, on the left, from the Frank Bradley herd, of Illinois. (4) The reserve champion female and first prize summer yearling, Erica Bandolette AD, shown by Ankony-Dinsmore Farm, Rhinebeck, New York. Left to right are Lee Leachman, Mrs. Allan A. Ryan and Allan A. Ryan, owners, and Jimmie Ironside. (5) The twenty aged bulls brought out in the opening class made the most impressive display of Aberdeen-Angus masculinity ever seen in this country. In the center is Eileenmere R. 21st, eventual second place winner and reserve grand champion of the show for Rundles' Angus Farms, El Paso, Illinois. (6) Another great bull class, the senior yearlings, was headed by Don Head, of Canada, with Ellerslie, of Virginia, and Lakewood, of Wisconsin; second and third, respectively. (7) That impressive ten head display of Greenmere Farms, headed by Epponianmere 2d and the Champion Eisa of R.L.S.

1343

nois, and his associate, Dean H. H. Kildee, of Iowa State College, worked the class thoroughly and with dispatch. All through the show these veterans combined thoroughness with speed. They knew what to look for and they lost no time in finding the right kind of cattle.

The largest crowd to witness Aberdeen-Angus judging at the International jammed the rail and filled the grandstand seats to overflowing. Soon heading this great display of sires was Master Prince of Sunbeam from Reverie Knoll Farms, Danville, Kentucky. A son of the great breeding bull, Prince Sunbeam 29th, champion of the 1947 Kentucky show and reserve champion at Ohio, Master Prince has come a long way since his earlier appearances this year. A bull of tremendous width, powerfully coupled, deep fleshed and good headed he made an impressive top to pick to. Standing next to him almost from the start was another impressive sire—short-legged, smooth and deep, and a great handling bull, Eileenmere R. 21st, from the Rundles herd of El Paso, Illinois. This son of Eileenmere 499th has been standing second in class in strong shows all season and he gave Master Prince some anxious moments.

IN THE STEER SHOW—(Top) Champion Aberdeen-Angus steer of the open show—the lightweight breed winner shown by C. E. Yoder and Sons, Muscatine, Iowa. (Below) The Champion Doddie load and reserve grand champions of the show, fed by Schmidt Brothers, Delmar, Iowa, and representing steers both of their own breeding and those produced by Howard Barnes, Cody, Nebraska.

The Illinois bull never looked better than he did in Chicago, and he was given a masterful showing.

Epponianmere 2d from Greenmere Farms, of Indiana, occupied third spot. Grand champion at Illinois and Indiana and reserve champion at the Royal this son of Hardwickmere 53d is an unusually thick, smooth bull and had a lot of friends. In fourth spot was Bethel Bandolier from Bethel Farms in New York, a son of Blackbird Barry, and grand champion at the Eastern States Exposition and the Eastern National at Timonium. The Quisenberrys, of Kentucky, had their Hill Crest Qualiteer, by Quiet Elcho of Hill Crest, in fifth position in this tremendously impressive class. That lower positions were occupied by champions and reserve champions of top shows gives an idea of the competition offered.

No let-down was the senior yearling class of twenty-one head. Winner was Bandolier of Don Head 19th, class winner at the 1946 International. By Bandolier of Anoka 16th this Canadian fellow is a great specimen of the breed, combining width and thickness with a very impressive head. Offering him competition all the way was the $60,000.00 Prince Sunbeam 249th, shown by Ellerslie, of Virginia, champion at Maryland and a first prize winner at six shows. This son of Prince Sunbeam 100th is the kind of bull that will be heard from in coming shows. Prince of Lakewood 10th from the O'Bryan herd of Wisconsin, a first prize winner at Milwaukee and a son of Prince Sunbeam 19th ended in third place. Penney & James, of Missouri, with Envious Burgess H., by Envious Emulous, and a first prize winner at Missouri, stood fourth and Bandolier 144th of Wilton from the Nobis herd of Iowa, grand champion of the Grand National show and a first prize winner at the Royal and at Iowa, held fifth spot. And there were other winning bulls on down the line.

Prince Envious of Bates, grand champion of the American Royal, and another son of Prince Sunbeam 29th, headed the junior yearling class for Bates Brothers, of Oklahoma. However, he had some real competition from Black Peer of Angus Valley 7th, shown by Gilnockie, of Virginia. This son of Prince Sunbeam 105th is another great young prospect—short-coupled, thick and deep with great quarters and real bone under him. Like the first prize winner, Prince Envious of Bates, he looks like a fellow to reckon with in the years ahead. The Virginia bull has a Virginia championship to his credit and a first at the Eastern National at Timonium. The grand champion of the Royal, Homeplace Eileenmere 8th, the Penney & James son of Eileenmere 487th, stood in third. The Quisenberry herd from Kentucky had their Eric Qualiteer in fourth and Sawyer, of Ohio, placed fifth with Miami-mere. Both bulls have been winners in previous shows.

White Gates, of New Jersey, topped the summer yearling show of twenty-three herd sire prospects with Black Bardolier of White Gates, a son of the great Black Bardolier. Here is a young fellow with as much promise as anything which has been brought out in recent years. Among his past accomplishments was a first at Timonium. Prince of Lakewood 25th, another son of Prince Sunbeam 19th, stood second, a place he has occupied at Illinois and Wisconsin. Bethel Farms, of New York, took third with their first prize winner at the Eastern States and Timonium, Dunwalke Escort, a son of Repeater's Barbara. Edwards Brothers of Canada with Burgess Bandolier of Anoka 8th, junior champion at Toronto, had another top prospect in fourth. He is a son of Penchanter of Don Head.

C. V. Whitney Farms, of New York and Kentucky, won a well deserved first in the senior bull calf class of thirty-one. This son of Ravenswood Bandolier 12th is out of a full sister of Ravenswood Pride Eric. J. C. McLean, of Illinois, offered the main competition with McLeanmere 22d, a son of McLeanmere and a youngster with a lot of promise. Eileenmere 1032d, reserve champion at Timonium and a son of Eileenmere 500th, the 1946 grand champion, was third place winner for Ankony-Dinsmore, of New York. Bandolier 123d of Wilton, by Bandolier 44th of Wilton, won fourth for the Nobis herd of Iowa. This bull previously had been a first place winner at the Grand National, the Royal, Iowa and Illinois.

(Please turn to page 89

"West of the River" Doddies

Ellefson Herd Survives Drouth, 'Hoppers and Blizzards

By COLIN KENNEDY

"WEST of the River" in Lyman county, South Dakota, is an Aberdeen-Angus breeder who has stuck by his cattle and his ranch through some trying years. Both the Doddies and Eivald Ellefson, of Presho, South Dakota, have proven they can "take it" come drouth, grasshoppers or forty below winters.

Mr. Ellefson bought his first Aberdeen-Angus in 1918—four registered heifers and a bull. But the big drouth of the '30's ended the registration of the cattle and the herd since that has been handled on a pure bred, but commercial, basis.

The Dakota rancher recalls that in the south years the government was buying distress cattle at $4.00 to $20.00 per head. "I drove 95 head to town but sold most of them to farmers at $1.00 per head above the government price." His steers that year—good ones—brought $3.50 per cwt.

However, Mr. Ellefson did manage to save forty-five of his best Doddie cows for a new start. Even for this greatly reduced number feed was a problem so twenty-five head were shipped to eastern South Dakota for wintering. The remaining twenty-five head were brought through the winter at the ranch on "Russian thistles and a little cake."

This South Dakota ranch is not large, consisting of 1,360 acres and 640 acres of rented school land. A cow herd of around 100 head is maintained, all of them descended from the hardy Blacks that came through the drouth years. "Each year I weed out the cows with their front teeth worn down, poor milkers, fence crawlers, and cows I just don't like."

All of the younger cows in the Ellefson herd are daughters of Earl Eric 18th M., who was a son of Eventuation of Page out of Eblinette Glencarnock 4th. This bull was used in the herd until he was nine years old and he left some unusually good females. At present two bulls are in use on the 100 cows—Queen's Barb 19th, bred by Earl Walkins, of Garretson, South Dakota, and General of Irwin from the herd of C. E. Ortman, Canistota, South Dakota. While he likes to have his calves come in April and May the two bull system means that a few calves arrive as late as July.

The cow herd is wintered with mostly natural shelter and what grazing can be picked up. They have never tasted grain and get no cake. However, alfalfa is being started now that the grasshoppers seems to have subsided and this provides some winter feed. This "in the rough" handling makes for healthy cattle, Mr. Ellefson says, pointing out that there has never been a case of T. B. or Bang's in the herd. With the older cows 100 per cent calf crops are almost taken as a matter of course. With heifers calving as two year olds there has been a little trouble in getting them to produce a calf the following year.

In late years the surplus cattle have been marketed as calves, rather than as yearlings or twos, as in the earlier days. The calves are sold at the ranch and prices have been very good. Not a few of the Ellefson Blacks have shown up later as club calves at the state fair, and have given a good account of themselves.

Although primarily a whiteface country Aberdeen-Angus are firmly established in this section of the South Dakota range country. One of the oldest commercial Doddie herds in South Dakota, if not the oldest, is owned by Floyd Steffo, of Presho. This herd was started by E. K. Sleffo back in the free range days. Walter Sweigart, of Vivian, runs around 200 Aberdeen-Angus cows.

The Ellefson ranch is located on the White River, just below the Lower Brule Indian Reservation and just north of the Rosebud Indian Reservation. While the White River is valuable as a source of water it does offer some problems. One of these is the 320 acre pasture south of the river where the Aberdeen-Angus are wintered and which provides no shelter from the north and west. In the winter of 1945 the herd was caught in a severe blizzard. Efforts at getting them home, driving them into the teeth of the storm, were futile, so the herd was allowed to drift. They drifted through one fence and ended up with another herd which had sought shelter behind a high board fence. But there were no losses. When the ice is going out, or at high water time, the river also offers problems in crossing.

Another problem is that of beaver. "They cut down thousands of trees every year, undermine the river bank and allow the

(Please turn to page 101

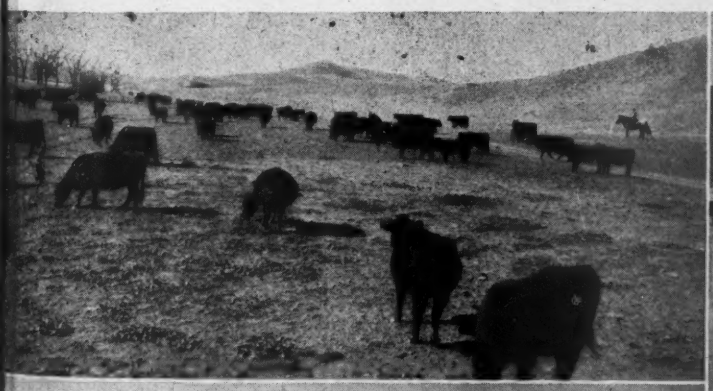

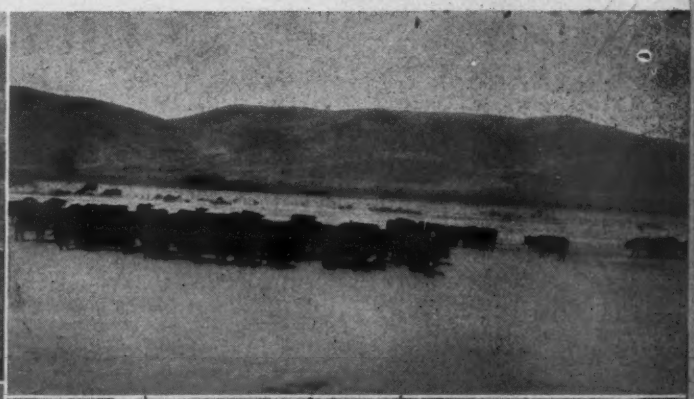

THOSE HARDY BLACKS—(Upper left) Part of the cow herd of Eivald Ellefson, Presho, South Dakota, descendants of the cows he saved during the drouth years of the '30's. (Upper right) The cows on winter pasture south of the White River. Dakota January days are often below zero but these hardy Blacks get by without grain, cake or man-made shelter. (Lower left) Fording the White River in the late fall to get to windrowed hay and cane pasture. (Lower right) Eivald Ellefson (right) with some of the beaver trapped along the White River. They are something of a problem as pasture spoilers and are trapped with the state getting one-third of the pelts. The Dakota rancher has taken them weighing as much as fifty-eight pounds. That pelt on the left is a whopper.

At Angus Valley

By STAFF CORRESPONDENT

IT MUST be contagious—this business of permanent sales barns for Aberdeen-Angus breeding establishments. But if an epidemic actually is under way it has the full approval of pure bred auction customers, field men, and auctioneers. For breeders holding annual production sales no building investment is capable of bigger dividends than is a comfortable, well-designed sales structure which can also be used as a show and fitting barn the remainder of the year.

Angus Valley Farms, Tulsa, Oklahoma, is finishing a new sales barn incorporating features not found in other similar structures. The building on the Jay P. Walker farm is of block construction with dimensions of 64 by 96 feet. It has a monitor type roof, facing north. As a result there is plenty of light, but no direct sunlight, inside the barn. This, plus an air conditioning system incorporated in the construction of the building, means that the hot Oklahoma summers will be more bearable for the show cattle to be housed in the building. The east and west ends of the building are louvered to provide an extra movement of air when needed.

There are no posts for roof support to mar the inside of the barn. Pilasters every 16 feet support the roof girders and break the monotony of otherwise plain walls. Ventilator inlets are located near the floor with the fresh air pulled in by attic ex

(Please turn to page

(This page, top) Part of the main buildings with the steel-fenced bull paddocks in the foreground. (Below) The new sale pavilion and show barn, which is practically completed. Measuring 64 by 96 feet it presents an interior unobstructed by uprights and incorporates a number of new ideas in sale barn arrangement. (Next page, No. 1) Designed originally for oil field use these two steel silos, of which there are several on the farm, have proven highly satisfactory for feed storage, rather than their original use. (2) The show barn, with steel grain bins in the foreground, also originally intended for use in the oil industry. (3) A few of the bred heifers being developed at Angus Valley. (4) Owner J. P. Walker with one of the several promising sons of Prince Sunbeam 105th. One of the first calves by "105th" sold last spring for $10,000.00. (5) Some of the cattle, and the valley setting, which makes the name "Angus Valley" especially appropriate for this 1200 acre Doddie breeding establishment.

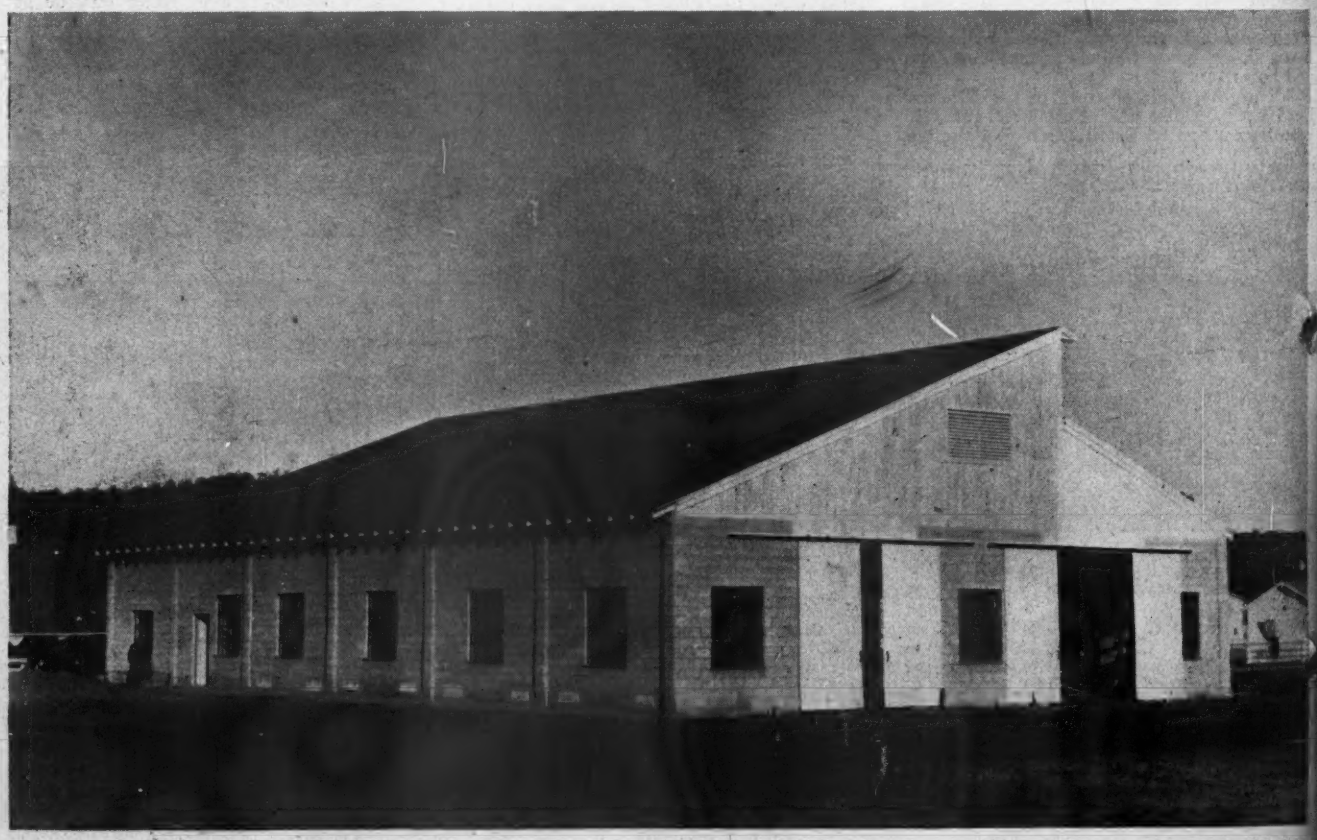

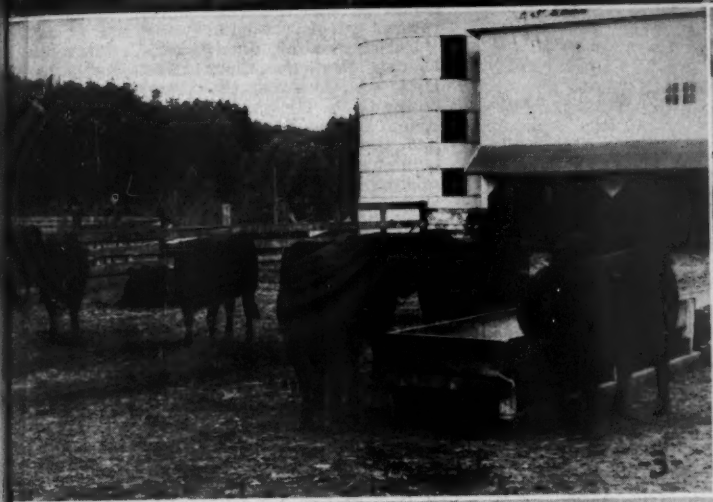

Grand Champions Over All

It was "All Black" at the Pacific International, Portland, Oregon, when Aberdeen-Angus took both the single steer of the 4-H show and car lot grand championships in inter-breed competition. Champion club steer was shown by Hal Hamilton, Chehalis, Washington. In addition to winning the club inter-breed purple this good Doddie went on to reserve grand championship honors in the open show competition. The grand champion car lot was shown by Lawrence Mellergaard & Son, Ellensburg, Washington, well known in Pacific Coast Aberdeen-Angus activities.

Grand champion bull of the breeding cattle show was the junior bull calf, A Bar A Duke 31st, shown by A Bar A Ranch, Encampment, Wyoming. This son of Prince Sunbeam 44th defeated Bandolier Rea, summer yearling from Rancheria Angus Ranch, Anderson, California, for the supreme honors, the western bull taking the reserve purple.

Pet Banor of Shady Lane, shown by Gauger Brothers, Clear Lake, South Dakota, was awarded the female purple by Judge C. W. Hickman, of the University of Idaho. Oxbow Ranch, Prairie City, Oregon, had the reserve champion female in the winner of senior yearling class, Coquette of Oxbow 16th.

THE SHOW:

EXHIBITORS: A Bar A Ranch, Encampment, Wyoming; Hamilton, A. L., Chehalis, Washington; Mellergaard, Laurence & Son, Ellensburg, Washington; Oxbow Ranch, Prairie City, Oregon; Rancheria Angus, Anderson, California; Rutter, R. L., Jr., Ellensburg, Washington; Shady Lane Farms, Clear Lake, South Dakota.

Judge:

PROF. C. W. HICKMAN,
University of Idaho, Moscow, Idaho

BULLS:

Calved May 1, 1944 to April 30, 1945, (2 shown):

(Please turn to page 78

Eastern National a Decided Success

Breed Purples go to Bethel, Ankony and Old Elkton

By W. M. (Bill) BARTON

THE First Eastern National Live Stock Show held at Timonium, Maryland, November 17th to 21st proved to be one of the strongest and most competitive beef cattle shows ever held in the East. In one of the greatest steer shows held thus far in 1947 the Aberdeen-Angus again proved to be superior. The grand champion steer was shown by a 4-H club youngster, Maxwell Covington, Jr., of Davidsonville, Maryland. He was bred by Steve Duckett, of Whitehalls Farm, Gambrills, Maryland, and was sired by Oldfields El Capitan. The steer sold on Wednesday for $2.50 per pound and was purchased by the Heimz's Riverside Abbatoir, of Baltimore, Maryland. The reserve champion steer was the open class Shorthorn, shown by Dr. O. W. Rouse, of Ohio.

The Aberdeen-Angus breeding classes brought out representatives of thirty-two herds from nine states. The quality in all classes was exceptionally good and certainly no "tail enders" were seen at this show. The veteran breeder and showman, John B. Brown, of Rose Hill, Iowa, made the official placings.

Heading the two-year old bull class was Bethel Bandolier, shown by Bethel Farms, Pine Plains, New York. This bull had been shown only once before during 1947 and then was the grand champion bull of the Eastern States Exposition, Springfield, Mass. Under the very capable hands of Manager Dale Fletcher, Bethel Bandolier has come along in great shape. He is very short legged, smooth and is exceptionally good on his rear legs and through the quarters. Mr. Brown later followed through and made him the grand champion bull of this first Eastern National Show. Standing in second place to the champion in class was a newcomer to the American show rings. This was the imported, Prince of Rowley, shown by Edward Jenkins, of Red Gate Farm, Millwood, Virginia. Here, without a doubt, is one of the most modern type imported bulls that I have seen. Many of the breeders at the ring side made the remark that he would certainly look good with any of our domestic bred bulls. He is extremely smooth, mellow, very deep and short legged. The first prize winner of the Maryland State Fair and Atlantic Rural Exposition, Wimberly's Epponian, shown by Howard H. Anderson, Princess Anne, Maryland, was placed in third.

The senior yearling class was again headed by the undefeated class winner, Prince Sunbeam 249th, shown by Ellerslie Farm, Charlottesville, Virginia. In second place was another newcomer, Royal Bandolier of Dee-L-Vee, shown by Jerome Gebhart, Owings Mills, Maryland. Blackbird Epponian of Le Baron was in third.

The junior yearling class brought out some champions which were meeting for the first time in 1947. Heading this class was the Atlantic Rural Exposition's grand champion, Black Peer A. V. 7th, shown by Hillnockie Farm, Haywood, Virginia. This is a great headed bull with plenty of type, worlds of body and is set correctly on very short legs. In second place was the first prize International winner and the reserve grand champion of the Eastern States Exposition, Whitney Bandolier 5th, shown by C. V. Whitney Farms, Old Westbury, New York. These two bulls had met one another at the 1946 International where their respective placings in class had been reversed. Highlands General M. 4th was in third place, shown by Highlands Farm, Round Hill, Virginia.

The summer yearling class was again headed by a repeat winner in Dunwalke Escort 2d from Bethel Farms, with the Maryland State Fair reserve champion, Black Bardolier of White Gates, from White Gates Farm, Flanders, New Jersey, in second. This young bull was also the grand champion of the New Jersey State Fair.

The largest class of the show was that for senior bull calves. Here again the Judge had former champions meeting other newcomers. Heading this great class was Eileenmere 1032d, shown by Ankony Farms, Rhinebeck, New York. In second place was the Dutchess County Fair grand champion, Whitney Bandolier 13th, from the C. V. Whitney Farms. Third place went to an entry from Great Oaks and Whitehall Farms, Gambrills, Maryland were in fourth.

The junior bull class was topped by Bardolier 2d of White Gates 2d from White Gates Farm and Baltimore of Wickwire from the Geo. K. Bailey herd was in the runner-up spot. The summer bull class was won by Burgess Erian F. P. from the Fair Promise Farm. Le Baron was in second and an entry from Wilmae was in third.

When the time came to select the grand champion bull, Secretary Frank Richards of the American Aberdeen-Angus Breeders' Association called out all of the first and second prize winners. When this great array of top bulls were paraded, applause broke out from all over the arena. It is doubtful whether as many good bulls have ever before been paraded in an Eastern show ring. This great line up of bulls, of course made the work even harder for Judge Brown. However, he went about his work in his sure, methodical way. He handled each animal carefully, looked them over critically, and finally pulled Bethel Bandolier out for his grand champion. For his reserve champion, Mr. Brown went to the winner of the strong senior calf class and selected Eileenmere 1032d shown by Lee Leachman, of the Ankony Farms organization. The grand champion bull is a son of Blackbird Barry, the senior herd sire at Ankony. The reserve champion bull is a son of the 1946 International grand champion, Eileenmere 500th, and was purchased by Mrs. Allan Ryan at the 1947 Tolan sale top. Thus Ankony Farms are the breeders of the grand champion and the owner of the reserve champion bulls of this first great Eastern Show.

Great Oaks Farm, Rochester, Michigan, won the group of three bulls class followed by C. V. Whitney, while the same firm headed the pair of bulls class followed in second place by Great Oaks.

The female classes were just as strong as were the bull classes. Great Oaks started the female show by winning the two-year old class with Great Oaks Lucy Marlene. Quality Black of Elkton from the L. W. Turner herd, Forest, Virginia, was in second place, and Envia Blackcap of Greenbrier from the Greenbrier Stock Farm, Lewisburg, West Virginia, was in third. The senior yearling class found Eribana of Elkton at the top with Great Oaks Blue Lady and Blackcap Beauty of White Gates following in that order.

Highlands Farm, Round Hill, Virginia, had strong entries in all classes, and stood first and second in the junior yearling division with Blackcap E. 3d of Highlands and Barbara 5th of Highlands. In third place was Blackbird 8th of Red Gate shown by Edward Jenkins, of Millwood, Virginia.

Champions again met champions for the first time in the summer yearling class. Heading this great group of young females was Erica Bandolette A. D. 2d shown by Ankony Farms. This heifer was the grand champion female at the last Dutchess County Sale and is now owned by Gifford Cochrane, of North Salem, New York. In second place, and a heifer that has a remarkable string of championships and reserve championships to her credit, was Great Oaks Lucy Marette. Blackcap 14th of Highlands was in third with Pride Eric's Perella 2d from the Cold Saturday string in fourth place.

Heading the senior calf class was the Dutchess County Sale reserve champion, Bonniebrook Bella 5th, shown by B. Edmund David, of Ancramdale, New York. Queen 5th of White Gates from White Gates Farm, Flanders, New Jersey, was in second and Dal'Bairn Miss Burgess 3d, shown by Dale Fletcher & Son, was third.

Great Oaks headed the junior calf class on their entry, followed by Blackbird M., shown by Wm. A. McGregor, Jr., Worton, Maryland, in second. The summer calf class was won by Eline I. E. 4th from Ellerslie Farm with an entry from Greenbrier Farms in second.

When all of the first and second prize winners in the female show were lined up for the championship class the arena was again filled and once more Judge Brown had a most difficult job cut out for himself. Jimmie Ironsides was showing the first prize summer yearling, Erica Bandolette A. D. 2d, for Ankony Farms and Judge Brown could not keep his eyes off of her. This is a heifer with great depth of body, an ideal brood cow head and has a tremendous amount of natural thickness and beefiness. She was a popular choice for the grand champion female of the show. For his reserve champion the judge selected the very smooth, straight lined, mellow fleshed senior yearling, Eribana of Elkton, shown by Old Elkton Farm, Forest, Virginia, another very popular choice and a heifer that already looks like a brood cow.

The much desired get of sire class was won by Great Oaks on a get by Bethel Blackmar Jr., while a get by Ravenswood Bandolier 12th shown by the C. V. Whitney Farms was in second. The graded herd was also won by Great Oaks with Cold Saturday in second. Old Elkton Farm won the pair of females followed by Great Oaks and Highlands Farm stood first with C. V. Whitney second in the pair of yearlings.

The C. V. Whitney Farms led out the first prize pair of calves. Great Oaks was in second and Cold Saturday was third. The produce of dam was won by Dale Fletcher & Son on a produce of Bethel Miss

(Please turn to page 87

Discussion of the Principles

Of Breeding and Improving Aberdeen-Angus Cattle

PRACTICALLY all of the subjects for my contributions to the Aberdeen-Angus JOURNAL are of my own volition and whether or not they are interesting to JOURNAL readers or have any value to them is based on my own individual judgment. To get a more informed viewpoint as to what is most likely to prove both helpful and interesting to people who like Aberdeen-Angus cattle, I recently requested the publishers to suggest subjects which they feel I am capable of discussing to the benefit and interest of their readers. This request brought the following reply from Mr. Gay Quammen, of the Aberdeen-Angus JOURNAL staff.

"I am going to suggest first an article on 'SELECTION OF FOUNDATION FEMALES', taking into consideration, first, Type and its importance, and secondly Sires. Third, Families; fourth, the Breeders' importance in selecting foundation females, by which I mean how much more valuable foundation females can be when they come through a herd, the breeder of which is nationally or internationally known and highly regarded for his or her success. Next, selection of them and comparison of auction and private treaty buying, and the Publicity value which follows the buyer and aids him in his future operations. The second subject would be to discuss the 'SELECTION OF A HERD BULL', listing the qualities that should make him a good bull individually, and include in your article a discussion of the relative importance of Individuality, Sires and Dams, Show Records, the Breeder, etc. in selecting this herd bull.

"I believe that with your experience over a period of almost 50 years, that you can write a very readable and informative article, or if you wish, make it a series of articles, in which, in the third issue, you mght use 'ADDTIONAL FEMALES', or the 'SELECTION OF A SECOND HERD BULL', etc. The large number of new breeders all the time can use to good advantage articles of this kind, and certainly a lot of old breeders could read it and probably start checking their own herds."

This article and perhaps some to follow will be in conformity with Mr. Quammen's suggestions and I hope that I shall be able to produce something which will have value to Aberdeen-Angus breeders, both new and old. It will be noted that Mr. Quammen has asked me to cover a wide field but during this discussion, I shall try to touch upon all of the phases of the breeding business which he suggests although in doing so, my observations may not follow a chronological sequence. I would ask also that my readers bear in mind that the ideas I express, while they have proved sound for me, guarantee no assurance of infallability for others. So each one should consider them from his or her point of view and in the light of how they may fit into their own particular operation.

For the new beginner there are problems that should be considered before he actually takes up the business of breeding pure bred live stock. First and of no little importance are his personal qualifications. Does he have a love for animals and a desire to work with them and care for them in a way which will bring the best response from them which requires kindness and patience. Under such treatment they are quiet and contented and will give the best returns for the feed they consume. This is not only of economic value as far as gains are concerned but quiet, gentle animals are a satisfaction to their owners who can take pride in showing them to others, particularly prospective customers.

Another personal qualification that is of importance is a good eye for judging conformation and type, and at least a fair knowledge of live stock breeding in general is of considerable value to the beginner in pure bred live stock breeding. Both of these qualities, of course, can be acquired by study and practice. If he is an apt student and willing to study both pedigrees and the science of breeding, he is still better qualified to become a successful breeder. Being possessed of at least a fair measure of the personal qualifications mentioned, and with a reasonably good setup in the way of a farm and facilities for handling pure bred live stock, the chances for success in the breeding business are reasonably certain for even one in extremely modest financial circumstances. Those possessed of an abundance of means are, of course, in a position to make more rapid progress. But it has been my observation that those who start in a modest way with limited capital frequently become the most successful breeders, although ample means is undoubtedly a desirable asset. A well financed operator can acquire top breeding animals which are sometimes out of the reach of the breeder with limited financial resources. As a case in point, the breeders of the Argentine, nearly all of whom are possessed of great wealth which has enabled them to buy the top winning animals of the British Isles regardless of price, have been able to develop unusually high average quality in their herds over a comparatively short time. The more modest operator can, however, if he starts right, accomplish the same results by producing his own superior breeding stock. About the only difference is that more time is required to do it that way, which might be called the hard way. But some of the greatest herds of all time, of the various breeds, have been developed by this method.

Otto V. Bauler

Lifetime Breeder, Showman, Judge

When the new breeder is convinced that he is ready to embark in the pure bred business, the problem of selecting his foundation animals, of course, becomes paramount. The right kind of a start insures immediate progress toward the development of a successful herd, whereas the wrong kind of foundation animals will hinder progress and result in discouragement and disappointment which sometimes cause the less resolute to give up altogether. The least harm that can come from starting with the wrong kind of foundation animals is that quite frequently the new breeder finds it necessary, or at least desirable, after several years of unsatisfactory progress, to discard what he already has and make a fresh beginning.

To avoid this costly mistake, here are some of the methods my observations and my experiences as a breeder have convinced me are of value to the beginner. We will start with the selection of the females for the new herd because it is the usual custom to first select the females and then the bull which is most likely to mate with them to the best advantage.

The same principles, of course, apply to the selection of both females and herd sires. With that in mind, we shall treat them both alike as far as the methods of choosing them is concerned. And it seems to me the first thing to consider in this connection is the herd or herds in which they have been produced. As I have emphasized time and again, I am impressed with the desirability of uniformity in the products of a herd and high average quality. It is not enough to have an occasional outstanding individual particularly if the others are of mediocre quality. I think the establishing of uniformity in both type and conformation as well as general high average quality, is of the utmost importance in the ultimate success of any herd of pure breds. The quickest and surest way for a beginner to get these results is to secure his foundation animals from a herd which has for a long period of constructive breeding, established a dependability in these characteristics. In this connection, it is well to keep in mind that animals of more or less homogeneous breeding are more dependable in passing on their own qualities to their offspring than those which represent a mixture of numerous lines of breeding. To get this homogenity in blood lines, it is not necessary that one secure all of his foundation animals from one herd because there are good animals to be found in different herds of practically the same blood lines. I personally would prefer getting them from one herd however, and from one with an outstanding record of high average performance back of it. Such a herd is pretty certain to be nationally or internationally known and, therefore, the reputation which it has acquired over a period of years of producing animals which have been able to gain national or international recognition is passed on to some degree at least to the herd into which these animals go. In other words, the new breeder receives more or less

(Please turn to page 95

LAST MINUTE *flashes* FROM OUR WASHINGTON BUREAU

The battle against the foot-and-mouth disease in Mexico probably has been lost.

U. S. officials admitted defeat when they surrendered to Mexican pressure to abandon the slaughter program. It was a bitter and probably a costly defeat.

Inside story is Mexican cattlemen, especially the small farmers with only a few head of live stock, already were taking up arms to defend their property. Several members of the eradication groups had been killed.

Agriculture Department live stock officials declined to be quoted by name, but all of them are bitter because of the lack of cooperation in Mexico. They admitted that the task was hopeless without full cooperation.

It is not contemplated that the fight against the disease will be abandoned, but from here on out it is to be a defensive battle against spread of the disease.

Virtually the only hope of eventual succes is the development of vaccines which will cure the disease. None of the vaccines now in use offer much hope in that direction, USDA Bureau of Animal Industry officials say.

The plan of operation now places chief reliance on vaccination and quarantine, with slaughter of infected and exposed animals "when necessary." Officials say the later provision is pretty much meaningless.

Both the Mexican government and Cattlemen resisted the slaughter program from the start. Whispered stories that the "Gringos" wanted to wipe out the Mexican cattle industry had telling effect.

The official explanation for abandoning the slaughter program was that the destruction of the great number of susceptible animals would mean a "tremendous economic and social impact upon Mexico."

■

Admission that the disease probably has a permanent foothold in Mexico is made in the announcement that officials of the two countries are endeavoring to develop the best possible alternative to slaughter.

It is hoped, the Agriculture Department said, that continued efforts by the two countries will check spread of the disease and "keep it within the present quarantine area."

The quarantine against movement of cattle from Northern Mexico into the United States is to be continued indefinitely. Normally approximately 500,000 head move across the border for finishing and shipment to U. S. markets.

Seven slaughter plants are being built in Northern Mexico to receive cattle from that area. Only one of the plants, however, is expected to be completed within the next few months.

The Agriculture Department's offer to buy 50 million pounds of processed beef, mostly canned, from Northern Mexico was principally for psychological purposes since plant facilities to fill the order won't be completed for several months.

What are the chances of keeping the foot-and-mouth disease out of the United States?

That's the question we asked top Agriculture Department live stock experts. Again they shied away from making attributible predictions and their opinions varied widely.

Most of them agreed that it will cost $15 to $20 million a year just to carry on a defensive war against northward movement of the disease. They're not optimistic that even that will be successful.

The experts are about equally divided on whether the disease will gain a foothold in this country. However, most of them are agreed that if it does better cooperation from U. S. cattlemen would enable them to stamp it out.

What will Congress, which has appropriated $75 million for control work in Mexico, do about abandonment of the slaughter program?

Talk of an investigation is heard on Capitol Hill, but most Congressmen admit that little would be gained by such an inquiry. The State Department is opposed for fear that such an investigation would "disturb" U. S.-Mexican relations.

One result is likely to be the speeding up of plans to build a woven wire fence along the U. S.-Mexican border.

■

President Truman lost the first round of his battle with Congress for broad anti-inflation powers, but some Congressional leaders privately admit that he may eventually win most of what he asked for.

Unless world food production in 1948 is substantially above that of recent years, Congress will be faced with the choice of either restoring controls or cutting down on exports.

It's too early yet to forecast the decision, but if Congress gives its okay to the Marshall Plan in anything like its proposed scope, it may have no alternative but to grant the Chief Executive many of the powers he asked for.

Inside fact is President Truman followed the advice of his political advisers rather than his economists in asking for powers he admittedly wasn't ready to use and which he knew Congress would not grant.

He hoped to put the Republican party, and Presidential-aspirant Bob Taft in particular, in a spot where the GOP would have to take responsibility for continued high prices.

But he hadn't planned to put his own top administrative lieutenants in the awkward position they found themselves in trying to defend a program they didn't believe in before Congressional committees.

Agriculture Secretary Anderson had been publicly outspoken prior to the 10-point program in opposition to the very type of controls the President proposed. His testimony did little to convince Congress of the need for agricultural phases of the President's anti-inflation program.

Anderson cold-shouldered legislative "measures which will induce the marketing of live stock and poultry at weights and grades that represent the most efficient utilization of grain," as requested by the President.

Price ceilings would be necessary to accomplish that, said the Secretary who stubbornly resisted efforts by OPA to put such a program into effect during the war. They were imposed over his objections.

■

Agriculture Department live stock experts think the "turning point" in U. S. live stock production will come about 1954 or 1955, reversing the present downward trend.

It could be a little earlier, or it could be later, Secretary Anderson believes, depending upon the size of world grain crops in the next few years.

It may be some time in the late '50s before meat and milk production return to the high point of 1944, the experts think. In making that prediction they count on "normal recovery" of grain production.

Cattle numbers by the end of 1947 were estimated at 76 million head, a decline of 5 million during the year. The downward trend is likely to be accelerated as a result of the slaughter of breeding stock.

The Agriculture Department probably won't say so publicly, but some of the top officials think cattlemen should start re-building their herds in 1948, based on expectation of high prices for the next few years.

The cattle slaughter goal for 1948 is 32 million head, a sharp cut from the 1947 goal of 36 million head. That would result in about 74 million head by the end of 1948.

To halt the downward cattle trend, and hold numbers steady, slaughter would have to be held to about 30 million head. Beef is likely to be short of demand for another five to eight years, officials think.

■

Comprehensive farm legislation at the 1948 session of Congress is not to be expected. Republican leaders will not push for major revisions before the election.

Leaders of the House and Senate agriculture committees, which held extensive hearings last summer and fall, say privately they do not expect to push a long-range farm program.

A private poll of members of the two committees indicates that the following is to be expected:

1. Extension of price supports, but at a lower percentage of parity. There'll be strong opposition to renewal of supports while prices continue high.

2. Revision of the parity formula is likely to be side-tracked. Farm spokesmen are not agreed upon how the revision should be made and Congress isn't anxious enough to force the issue.

3. Agricultural agency consolidation. The major farm groups are at loggerheads on methods for "coordinating" USDA agencies at the county level, and Congress won't get mixed up in the fight.

EDITORIAL

BIBLE THOUGHT:
Glory to God in the highest, and on earth peace, good will toward men.—St. Luke 2:14.

Closing the Year

This issue brings to you the closing number of the JOURNAL for 1947, conservatively considered the greatest year in Aberdeen-Angus annals in this country, to say nothing of the rapid expansion of the breed into foreign lands.

1947 has been a year of strong demands for the better sorts and a still stronger demand for good quality, good typed, commercial cattle. Prices have held a high level. Apparently there is nothing on the calendar to indicate any immediate recession. Rather the prospects for the pure bred breeding business seem to be an extended era of prosperity for those who produce the better sorts with which to help meet the growing demand.

Present market levels supply a splendid out for inferior specimens, shy breeders, and the good ones that never produce good calves—all these elements are present in every herd, regardless of breed, of any size in the country. Their early elimination will leave more room at the feed bunks for the cattle that are to make history for your herd. Times like these do more for the general improvement of the breed than can be accomplished in any other way. Once we get back to normal the general quality of the breed should be enhanced measurably as compared with recent years.

The going has been tough in many sections of the country, short grass, short grain crops, etc., nevertheless our Doddies have been good to us, as they will be in the future. No matter how tough the going gets before another crop is ready for the bunks—keep the good ones, for good grass and good grain will soon bring them back to normal.

We can close our books for '47 with a feeling of great satisfaction in that we are engaged in a profitable, most pleasant business, in which our associates embrace the finest group of people engaged in any single enterprise.

In closing, the JOURNAL wishes to express its appreciation for the whole hearted cooperation of breeders everywhere who have so generously helped make our breed paper what it is today. We can make it better, and we will as time goes on. Indeed we owe a great debt of gratitude to our fellow breeders from every corner of these United States. Suggestions for betterment will be happily received and acted upon to the best of our ability. Let us be more chummy in 1948. A comfortable employment in any enterprise is certain to bring greater success to those interested.

Again, thanks for everything, and good bye to 1947.

—o—

Our Cover

We are indebted to the JOURNAL'S artist Henri Fjetland for the December cover design entirely produced by him—what could be more appropriate? Peace on earth brought so forcibly to us through the appearance of this group of Doddies so peacefully resting in the frosty moonlight? Thanks Henri, we all appreciate your efforts.

A Merry Christmas
and a
Happy New Year
to One and All
from the entire Journal Force

—o—

International Steers

This great International event has for long stood as the final court of appeals in the fat bullock show of America as well as in the various beef breeding classes. Based upon its educational value to the youngsters who are to be the cattle men and women of tomorrow the people of this country have learned to look forward to the final decisions of the judges to set the pattern for future operations.

Like any other institution serving the public the International has its off years, not many to be sure, but occasionally. The 1947 show serving as an example of things we are trying to bring forward for future consideration of the management. It was quite generally conceded that the vast numbers of bullocks brought before the judge presents an overwhelming job for the best of judges. There is too much chance when one man is asked to pass on all of these big classes from the three breeds in so short a time that he cannot do himself nor the cattle justice, no matter how hard he may try.

In the Aberdeen-Angus classes of the 1947 show too many top cattle were left too far down the line—in other words many of the best specimens according to the ringside chatter did not have an opportunity to compete in the finals. Our own observation tends to support this chatter.

Many good cattle judges, breeders and producers alike agree that it might be better to have the three breed judges select their tops for final appraisal by the judges who are disinterested in the outcome, other than to select the best before them for the final purples. This one section of the judging would seem to be a mighty big job in itself.

The JOURNAL therefore suggests not alone to the International management but to the managements of the numerous big shows that they adopt the procedure offered. First, because the various breed judges have thoroughly fixed in their minds the sort of an individual that best represents their respective breeds. Second, because this procedure will bring before whoever is to do the final honors only such cattle as the various breeds deem best suited for the occasion.

This is not intended as a reflection on the judge for 1947 who worked hard and through long hours to find his final championship material and in making his final placings. On the other hand it seems that we should not be fixed in any program, but rather open to new or better procedure that will make the whole show more interesting, more enlightening, each year.

—o—

Dispersion Sales

Breeders generally are reluctant about doing anything that will injure the cause of their favorite breed—especially is this true within the Aberdeen-Angus breeding fraternity. The JOURNAL has on several occasions suggested that those holding dispersion sales by auction should stand firmly behind their cattle with the same guarantee as that given by breeders holding production sales. Readers will observe in the dispersion sale advertising listed for this month that the owners for the most part are furnishing the standard guarantee on the cattle offered.

This is as it should be in order to protect the buyers and at the same time supply a confidential air about the sale ring. With such assurances the offerings are more apt to bring their value too.

—o—

January Issue

For 1948 the JOURNAL management would like very much to be able to close each issue right on the dot—15th of the month preceding publication. Advertising copy supplied even earlier will have more chance to get special attention, and we do wish to make your advertising representative of the type and quality of your herd, regardless of the number of cattle involved.

Here may we make another suggestion: The demand for good breeding cattle is far in excess of the supply, therefore proper publicity in your breed paper will bring your offerings more effectively before the buying public. Who knows who is in the market? The JOURNAL has several thousand new breeders on its lists who are constantly looking for something good with which to reinforce the quality and numbers in their respective new herds. These people read every line of advertising in each issue of the JOURNAL and their buying will be materially influenced by the way in which you present your surplus cattle.

No breeder offering top quality cattle with a record of performance in their back ground need worry about finding takers for what they can spare at this time. Good pictures enable you to present type and quality much easier and more effectively than can mere words, no matter how artistically they are arranged.

Fred Hahne

Le Baron Farm

Uniformity...

All breeders strive to produce a UNIFORM set of calves, and in their efforts they have to be careful about the females they add, and more careful about the HERD BULLS they use. The Le Baron herd, you might say, was established with the original purchase by Broadview of EPPONIAN 8th of ROSEMERE. It is through this great International Grand Champion and through his Sons in SERVICE at Le Baron that we are producing this sought after UNIFORMITY.

Holiday Greetings to All

Note *the Uniformity* of these Bulls

From left to right they are: LE BARON EPPONIAN, EPPONIAN JR. of LE BARON, EPPONIAN 6th of BROADVIEW, EPPONIAN 5th of BROADVIEW and EPPONIAN 8th of ROSEMERE.

Look for Le Baron *consignments in 1948*

Le Baron bred cattle always help sales, and we shall have consignments to some of the leading consignment sales next year. We strive to offer seed stock that will assist you.

Le Baron Farm — Warrenton, Virginia

MR. and MRS. LEON COTNAREANU, Owners — **ALLAN and JAKE REED, Herdsmen** — **DAVE SUTHERLAND, Manager**

SUNBEAM FARMS

ABERDEEN-ANGUS CATTLE

MIAMI, OKLAHOMA

HERD BULLS IN SERVICE
PRINCE SUNBEAM 29-629408
PRINCE SUNBEAM 100"-677649
PRINCE SUNBEAM 35"-655946
PRINCE SUNBEAM 57"-754912
PRINCE SUNBEAM 147-643363
PRINCE SUNBEAM 200" 776864
PRINCE SUNBEAM 202" 643367
ALL SONS OF THE 1938 INTERNATIONAL
GRAND CHAMPION—BLACK PRINCE OF SUNBEAM
ROYALIST OF SUNBEAM 722291

November 27, 1947

Dear Fellow Breeder:

This is a special invitation to each of you to attend the "Sunbeam Week" sales. There is no question but what the cattle offered will be better than those we have ever sold before.

We here at Sunbeam Farms are happy indeed that other progressive breeders are going along with us in this "Sunbeam Week". We are especially well pleased to know that over 75% of all cattle offered in the three sales making up "Sunbeam Week" will carry a preponderance of Sunbeam breeding - brought about largely through the use of Sunbeam bred bulls. The fact that these bulls have sired the right kind of calves is the very reason that these other breeders join with me each year for "Sunbeam Week".

We have always stressed the use of good bulls in any breeding herd. We have been fortunate in being able to use a few of the breed's most outstanding bulls. When my father first established an Aberdeen-Angus herd on Sunbeam Farms, he purchased the very best females obtainable. These first females were bred to outstanding bulls. One of these foundation cows produced as her first calf the International Grand Champion Playman of Sunbeam. He was used heavily in our herd, and since that time three other Grand Champions have been used here. These Champion bulls have been bred to Champion females, and we believe that Champions mated to Champions will produce outstanding beef cattle.

Our greatest ambition here at Sunbeam Farms is to continue to produce the kind of Aberdeen-Angus cattle that will improve beef cattle generally. Naturally we are always happy when we produce an outstanding animal, but we are even more pleased when another breeder produces an outstanding one sired by a Sunbeam bull.

We maintain a large herd, and all of our bulls do not go to registered herds. We sell about 75 bulls each year to commercial breeders. These bulls have continually sired the kind of feeder calves demanded by the corn belt feeders. We believe this is one of the most important phases of our business.

In our annual auction sales we always plan to offer 50 to 60 head of the best young cattle we can produce. This sale each year is our show window. We have been selling "Breed Improving Bulls" and "Herd Improvement Females". In our 1948 sales we will offer 20 top bulls, practically all old enough for service, and 40 outstanding females, every one of which will be sired by a son of the International Grand Champion, Black Prince of Sunbeam. We believe you will like them, and we are sure that the cattle we sell will continue to do well for others.

You are always welcome at Sunbeam Farms.

Most sincerely,

Sam C. Fullerton, Jr.

Sam C. Fullerton, Jr.

JAY P. WALKER, OWNER
BOX 1710
TULSA, OKLAHOMA

Angus Valley Farms

FIVE MILES SOUTH OF SAND SPRINGS, OKLAHOMA

RAY HARDESTY, MGR.
ROUTE 9 BOX 272
TULSA, OKLAHOMA

WHAT SUNBEAM WEEK MEANS TO US

There are many strains of Aberdeen-Angus Cattle. Angus Valley Farms have felt for several years that they had taken a great deal of the risk out of the breeding of Pure Bred Cattle when they made purchases in substantial numbers of the Sunbeam Strain of cattle.

First let's consider that Sunbeam Cattle stem from a long line of America's best by breeding and best by type of Angus Cattle. In bring a large herd together Judge S. C. Fullerton was not hurried. He had vision far beyond the scope of many men. He could choose and buy as and what he felt would improve that herd. With him it was not a hobby. He wished to stay in the cattle business. His one aim was to buy the kind that were breed improven, whose ancestors were breed improven and mate them to the bulls that were from such ancestry. That is why today the study of Sunbeam Pedigrees reveal bloodlines of the world's greatest Angus Cattle. One who is unfamiliar with this project should investigate it is by far the most interesting Pure Bred Story existing today.

The Proof of the Pudding or the efficacy of such a program as was followed at Sunbeam is exemplified by the great bulls and females found from coast to coast of the Sunbeam origin. And they are carrying on. It is doubtful if any Angus Bull ever sold by Sunbeam farms did not only improve the calves in the herd for which it was selected but is more likely it put that herd away out in front in the cattle business. The same thing is true of Sunbeam bred females. They are indeed a great strain.

Take the time to review some of the herds headed by Sunbeam Bulls and Cows. Their popularity is traceable to many important things. They breed on with improved type. They produce flesh fast for food used. They mature front, side and rear with equal dispatch. They stay close to the ground. They hold color type. They mix most fluently with other strains because they stemmed not from close inbreeding for too many years, but were mated with many other fast producing Angus strains for the past 25 years.

Every breeder who owns Sunbeam Cattle, to whom I have talked and I number well over a 100 of them as my friends, are proud of them. Why not? They are certainly nationally popular. They sell well anywhere.

Our greatest proof are the bulls and females we are finding on our own place since the purchase of our two first really good Sunbeam Bulls. They really carry on.

Another case of and proof that "Breeding Tells."

Judge Fullerton, founder of Sunbeam Farms made this statement: "We try to breed cattle that mature' quickly, in order to that they must eat often and well and their food must turn to flesh. I like for them to eat like "hogs" as almost always such animals turn to the kind we want." At Angus Valley we have found that to be true.

From all the foregoing we have developed the idea through 7 years of proving it, that all the above statements are true. We have the evidence on our farms, and now Sunbeam Week affords us with the opportunity of displaying these cattle and of selling and distributing them to others who are interested in greatly improved bulls and females, not just the mediocre kind of cattle but the kind that are Breed Improvers wherever they may go.

Sunbeam Week is a Rare Opportunity, it is not a fad, its foundation was laid in 1921.

We sincerely hope and believe that Sunbeam Week affords anyone interested in this great proven strain of cattle his best opportunity to make his selection in one trip, to several distribution sales, for the purpose of improving his cattle. Those cattle that will put him on the right trail will be found in these sales and an excellent background is established by such purchases, as the cattle are known everywhere; east, west, north and south; their popularity has preceeded them, because they have those essential qualities that are required to carry on to produce calves as good or better than themselves.

Breed Improvement, Breed Expansion, and Breed Promotion should always be considered synonymous; one must supplement the other in every case. When followed earnestly and after advised consideration most of our risk is taken away in our trip toward the goal. That goal after all is, only one thing, and that is the only true reason for the existence of Pure Bred Breeder of any type of Beef Cattle: it is the Butchers' Block - the real reason for Breed Improvement, Breed Expansion, and Breed Promotion.

ANGUS VALLEY FARMS
Jay P. Walker

Reverie Knoll Farms

LEXINGTON ROAD DANVILLE, KENTUCKY

MR. and MRS. FREEMAN KEYES, Owners . ABERDEEN ANGUS CATTLE

December 3, 1947

To All Aberdeen-Angus Breeders:

What "Sunbeam Week" Means

"Sunbeam Week" is more than another sales circuit; it is more than the individual efforts of one farm; it is more than the mere offering of another set of sale cattle. It represents the combined efforts of a group of progressive breeders - - the sincere effort to make available to other breeders throughout the entire country the produce of some of the greatest bulls and greatest cows to be found in the country today.

As an example of what "Sunbeam Week" can mean to you, consider the fact that two years ago I went to Sunbeam Farms to attend a typical Sunbeam sale, just like the three sales coming up next January. I went for the express purpose of buying a bull. While there I not only bought one, but two bulls, the second being just a calf. That calf turned out to be the 1947 International Grand Champion, Master Prince of Sunbeam. Now, each and every one of you who attends the three sales making up "Sunbeam Week" will have the same opportunity. From either Sunbeam, Angus Valley, or Reverie Knoll you may be buying a coming International Champion, and you do know that with each purchase you are securing the same blood that produced him.

Very truly yours,

REVERIE KNOLL FARMS

Freeman Keyes

Freeman Keyes
vf

A Sunbeam Special

Black Prince of Sunbeam

. . . . . 1938 International Grand Champion

Selling in Our

Achievement Sale

January 26, 1948

Prince Sunbeam 300th

A good rugged Bull whose sire and dam are both International Grand Champions. We are using both PRINCE SUNBEAM 100th and PRINCE SUNBEAM 200th, his two full brothers. Your only chance to buy a Bull by an International Grand Champion and out of another International Grand Champion. It's an Opportunity! His Pedigree appears below:

Sire

- ★Black Peer of St. Albans 456385
  - ★Erie Revolution 404801
    - Blackcap Revolution Again
    - ★Elga Elliott 29th 274052
  - ★Blackcap Glencarnock 8th 438140
    - Faultless Pass 251056
    - Blackcap Betty of Page
- ★Pride 17th of Sunbeam 407797
  - ★Playman of Sunbeam 338509
    - ★Plowman 221051
    - ★Elmland Jessie 2d 194074
  - Elsy's Pride Elnor 351980
    - Blackwood Eric 195491
    - Elsy's Pride E. 4th 199884

Dam

- ★Prizemere 32d 369132
  - ★Prizemere 9th 292566
    - Meraman of Tierra Alta
    - Pride of Rosemere 14th
  - ★Pride of Rosemere 37th 310372
    - Knight of Rosemere 185073
    - Pride McHenry 66th 104154
- ★Barbara of Rosemere 33d 333887
  - Meraman of Tierra Alta 206566
    - Eraman 159961
    - Martha of Tierra Alta
  - Barbara of Rosemere 131205
    - ★Glenfoil Thick Set 2d
    - Barbara McHenry 18th

Barbara of Rosemere 100th

. . . . . 1933 International Grand Champion

See Him Sale Date

S. C. Fullerton Estate **Miami, Oklahoma**

Sunbeam Farms' Annua
MONDAY, JANUARY 26, 1948

Featuring the Get and Service of Thes

Prince Sunbeam 29th

"The World's Record Sire", as he is known, is unquestionably one of the greatest show and breeding bulls in service anywhere today. (There were no International Live Stock Shows held during his show years, due to the War, but he was Grand Champion as a calf at Fort Worth in 1942 the last time he was exhibited). "29th" is our Senior Herd Sire, his GET have been sold for almost astronomical prices, and they've been doing well all over. At the 1947 International, a son, MASTER PRINCE of SUNBEAM, owned and exhibited by Reverie Knoll Farms, of Kentucky, was selected as the GRAND CHAMPION BULL. Other sons and grandsons shown added further glory to him. Also at the American Royal, a son, PRINCE ENVIOUS of BATES, owned and exhibited by Bates Brothers, of Oklahoma, was selected the GRAND CHAMPION BULL. This same bull won an exceptionally strong class at the 1947 International, too. Study the record on the back cover of the JOURNAL. It affords real proof of the "29th's" worth. At the 1946 International, only three head by the "29th" were shown. One, PRINCE BARBARIAN of SUNBEAM, was First in the Senior Yearling Class and was Reserve Grand Champion Bull; another REVERIE'S BARBAROSA was First Prize Senior Heifer Calf, and was later sold at $10,000.00 to Ellerslie Farm in Virginia.

Attend

"Sunbeam

20 Great Breed Improving Bulls!

Headed by 10 great young sons of PRINCE SUN BEAM 29th, we regard this consignment as the ver TOP we have ever listed for any one sale. We doubt Mr. Keyes, of Reverie Knoll Farms, expected th MASTER PRINCE of SUNBEAM would be a Gra Champion at the International when he purchased hi at our "Story Book" Sale in 1946. In the ten so offered are prospects the equal of Master Prince that date. Four sons of PRINCE SUNBEAM 100t the finest bred Bull of which we know, excepting h two full brothers. Then, there's one son of BLAC PRINCE of SUNBEAM, we are featuring him sep rately because he has a great future. He is PRINC SUNBEAM 300th. There are two sons of PRINC SUNBEAM 144th, Angus Valley Farms' great he Bull; and other TYPE Bulls.

We Feature Bulls

Whatever success a breeder may enjoy in the pure bred or commercial business of producing live stock is, we believe, attributable to the SIRES he has had in service in his herd. The SUNBEAM herd, during the past twenty-five years, has gone ahead, and its advance has been due to BULLS, great bulls, we like to think. BULLS like PLAYMAN of SUNBEAM, 1925 International Grand Champion; BLACK PEER of ST. ALBANS, 1934 International Grand Champion; BLACK PRINCE of SUNBEAM, 1938 International Grand Champion; PRINCE SUNBEAM 29th; PRINCE SUNBEAM 100th; PRINCE SUNBEAM 200th; PRINCE SUNBEAM 35th; PRINCE SUNBEAM 55th and REVOLUTION 100th, 1931 International Grand Champion; REVOLUTION 81st, a champion and sire of the dam of "29th", as well as many, many other modern type and carefully bred Bulls. We not only feature Bulls, ourselves, we advise breeders to feature them and to be particularly careful of the type and breeding in their Herd Bulls. We are proud of the record of our Bulls, especially our BULLS in OTHER BREEDERS' HERDS. That they are doing well is due to the KIND of BULLS that have been back of them.

For Catalo
Sam C. Fullert

Estate of S

MIAMI - - -

"Sunb Week"

JANUARY 26th
JANUARY 27th
JANUARY 29th

Achievement Sale . . . . .
. . . . MIAMI, OKLAHOMA

Internationally Recognized Herd Bulls

Week" *Sales*

40 Herd Improving Foundation Females!

We hesitate to select the outstanding "Herd Improving" Females in this offering. We know that good Females are dependent upon several factors, among them sires, families, and the cows from which they came. Included are many daughters of PRINCE SUNBEAM 29th, PRINCE SUNBEAM 100th, PRINCE SUNBEAM 200th, (full brother to "100th" and "300th"), PRINCE SUNBEAM 56th, and other sons and grandsons of BLACK PRINCE of SUNBEAM. We might mention, though, that we are offering one daughter of BLACK PRINCE of SUNBEAM in MISS BURGESS 26th of SUNBEAM, an own daughter, and the last one, that we will sell by the 1938 International Grand Champion. She will sell well along and guaranteed in calf to a TOP son of "29th" that we are using heavily in our herd. Many other Heifers will be bred to our Top Bulls.

Prince Sunbeam 100th

The "Double Bred Champion", sired by BLACK PRINCE of SUNBEAM, the 1938 International Grand Champion and out of that great producer, BARBARA of ROSEMERE 100th, the 1933 International Grand Champion Female. Until his birth the old Barbara Cow had nothing but Heifers. We wanted a BULL—we got one. Like "29th" the years, when we might have exhibited him, were the years of the WAR, and he was never fitted for show. His calves are exceptionally pleasing and include among others, PRINCE SUNBEAM 249th, the TOP PRICED bull we ever sold, ($60,000.00), and he was Third Prize at the 1946 International and Second Prize this year at the International, the first time he was defeated in 1947. He was purchased by Elleralie Farm, Charlottesville, Virginia. There isn't a Bull in service anywhere, excepting our PRINCE SUNBEAM 29th, that we would prefer to own and use. To further show what we think of PRINCE SUNBEAM 100th, we get a second bull out of BARBARA of ROSEMERE 100th and by old BLACK PRINCE of SUNBEAM, and he is PRINCE SUNBEAM 200th, and he stays at Sunbeam Farms. BARBARA of ROSEMERE 100th never had a poor calf—in fact, all of them were outstanding regardless of what Bull they were sired by. Consequently, we feel assured in using and promoting PRINCE SUNBEAM 100th.

We Recognize Females

No herd can go far without good Females—we've known that for years. Our Females are those that have successfully produced our top cattle each year from our herd bull battery. We like good families, too, but about them we want to be sure they're good from the standpoint of production. Take for example Barbara of Rosemere 100th—we bought her and every calf she had was a top one—a few sold in our sales and each one brought a top price. Then our Erra Ericas, one has produced a revenue in our sales of $76,000.00 for three head. This same cow, dam of Prince Eric of Sunbeam, has another son coming up in our 1948 sale. In fact he is a full brother to Prince Eric of Sunbeam, Prince Eric 2d of Sunbeam and Erarica Sunbeam. Our Prides, our Blackcap Empress, our Miss Burgess and our Ericas are in the herd because of their worth as producers. Our Georginas, too have been prolific and along with that very profitable. We recognize females—we buy females whenever we see one we particularly think will add to the improvement of the herd.

Please Address
r., Sale Manager

. Fullerton

OKLAHOMA

Week" Sales

.....SUNBEAM FARMS
.....ANGUS VALLEY FARMS
.....REVERIE KNOLL FARMS

"Sunbeam Week"

Angus Valley Farms

Tuesday, January 27, 1948—in Our Ne

Featuring the Great Producing Blood of thes

"The World's Record Sire"

Prince Sunbeam 105th

by

This great breeding Bull has for his sire the renowned PRINCE SUNBEAM 29th, and for a dam a daughter of the International Grand Champion, BLACK PEER of ST. ALBANS. The first son of PRINCE SUNBEAM 105th, offered for sale, brought $10,000.00, going to Gilnockie Farm, of Virginia. Others have sold at relatively attractive prices. We consider the offering this year to be superior to that of last year by "105th".

Selling!

5 of His Very Best Sons
12 Open Daughters
3 Bred Daughters
12 Heifers Bred to Him

Prince Sunbeam 29th

5 Bulls—50

"Sunbeam Week"—The Sale Series Devoted to Bree

Sale at the Farm, near Tulsa, Oklahoma

Our new sale barn will have been completed. It will accommodate you comfortably. We think it a practical barn. Come and see it. There'll be 50 Head of the Kind we know You will like.

Hotel Reservations, Now

Write to Jay P. Walker, P.O. Drawer 1710, Tu Oklahoma for your Hotel Reservations. Do so as Tulsa is a busy place. Thanks.

The S

JANUARY 26th
JANUARY 27th
JANUARY 29th

JAY P. WALKER, Owner

"Sunbeam Week"

Second Annual Sale

Sale Pavilion — near Tulsa, Oklahoma

Two Bulls through two of their Greatest Sons

The 1938 International Grand Champion

Black Prince of Sunbeam

Prince Sunbeam 144th

by

In this great Bull we have a son of BLACK PRINCE of SUNBEAM, unquestionably one of the greatest Bulls of all time. PRINCE SUNBEAM 144th is out of a double bred granddaughter of EARL MARSHALL, and his GET gives evidence of this great strain. PRINCE SUNBEAM 144th was bought by us in 1946 so we don't have too many calves old enough to sell. However, lack of numbers is made up by the exceptionally good quality offered.

Selling!

1 Son, the Oldest Bred by Us
3 Open Daughters, Bred by Us
8 Heifers Bred to Him
See these Cattle Sale Date

50 Lots — 45 Females

Promotion, Breed Improvement and Breed Expansion

Sale Headquarters:

MAYO HOTEL, TULSA, OKLAHOMA. We will have a desk in the lobby, Transportation to and from the farm will be cheerfully arranged. Be sure to be with us.

Series

SUNBEAM FARMS
ANGUS VALLEY
REVERIE KNOLL

Catalogs Upon Request

We want you to have a copy of the catalog. To secure one, merely write JAY P. WALKER, P. O. Drawer 1710, TULSA, OKLAHOMA. We think you will enjoy studying the pedigrees of our offering.

RAY HARDESTY, Manager

THE SALE YOU CAN'T AFFORD TO MISS!

PROGRESSIVE

1948 OPPOTU

Featuring THE TOP SHOW HERD IN U. S.; 15 HEIFERS 4 SONS OF ENVIOUS 15th; THE GET AND SEMEN MA PRINCE OF SUNBEAM AND PRINCE SUNBEAM

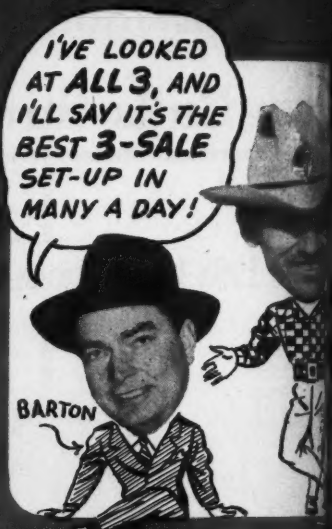

1 Write NOW for complete descriptive catalogue.

2 Make your hotel reservations DIRECT to the farm. Plan to be in Danville the night before the sale for the party at the Gilcher Hotel.

3 Get your name on the Pullman list from Tulsa to Danville. You don't need a ticket. We will take care of all details.

4 Be sure to make the entire Sunbeam Circuit. You'll have your pick of the best group of cattle to be sold in 1948.

SUNBEAM, JAN. 26TH – ANGUS VALLEY, JAN. 27TH – REVERIE KNOLL, JAN. 29TH

BREEDERS'
TUNITY SALE!
Thursday
January 29th
1948
AS FOR ERIE, OURS IS BY FAR THE EST EVER, BUT HY WASTE WORDS TAKE A LOOK FOR YOURSELF.
EVERT
MY OWNER MUST BE CRAZY TO LET ME GO!! HOW MANY DOES HE THINK HE CAN RAISE LIKE ME?? MY SIRE IS THE $40,000.00 PRINCE ERIC - MY SHOW RECORD IS TOPS - BUT THEN THE BOSS SAID SOMETHING ABOUT PAYING THE MORTGAGE AND I GUESS THAT IS IMPORTANT... ...MY SIS IS ALMOST AS GOOD TOO!
...ALMOST AS GOOD SHE SAYS.... WHY I WAS RESERVE CHAMP AT INDIANA WHERE SHE DIDN'T EVEN HAVE THE NERVE TO SHOW!! BEAT 58 IN CLASS, TOO!! MY SIRE IS PRINCE SUNBEAM 100th AND ON MY MOM'S SIDE—WELL, YOU CAN'T BEAT ANOKA BARBARAS....
E CAN GOSSIP— S I LOOK JUST AD R PRINCE OF ! JU T TILL I'M HERD SHOW OME CALVES!
WAIT A MINUTE!!.... MY POP IS MASTER PRINCE TOO, AND BY GOLLY I LOOK MORE LIKE HIM THAN YOU DO—DON'T I BOSS???
erie Knoll Farms
Road, Route 34, Danville, Kentucky
ED FOWLER

THE SALE YOU CAN'T AFFORD TO MISS!
PROGRESSE
1948 OPPOT
Featuring THE TOP SHOW HERD IN U. S.; 18 STERS
4 SONS OF ENVIOUS 15th; THE GET AND SER OF MA
PRINCE OF SUNBEAM AND PRINCE SUNBEAM 12
WELL SAM, HERE WE ARE WITH ANOTHER SUNBEAM WEEK - YOU START IT MONDAY, JAN. 26TH WITH THE BEST GROUP YOU EVER OFFERED!
YEAH!.. I START IT, AND YOU FINISH IT! BUT SAY-Y-Y, WHAT HAPPENED TO JAY???
KEYES
FULLERTON
I'M HERE!! IN THE MIDDLE AS USUAL! MY DATE'S JAN. 27, BUT WITH SUCH GOOD CATTLE 'FORE AND AFT' - I'VE GOT TO BE GOOD!
WALKER
I'VE LOOKED AT ALL 3, AND I'LL SAY IT'S THE BEST 3-SALE SET-UP IN MANY A DAY!
BARTON
AS F
WERIE,
BY 'FA
EST E
HY WA
-TAKE
FOR YO
EVERT
SAY! LET ME IN THIS!! I HAVE TH' BEST HEAD AND REAR (NOT VERY LADY-LIKE IS IT?) OF ALL 3, BUT OUR BABY SISTER WILL MAKE US ALL SIT UP AND TAKE NOTICE WHEN SHE GROWS UP!
THERE YOU GO WITH THAT "WHEN I GROW UP" STUFF... WELL, I'VE BEEN WINNING BEAUTY CONTESTS AT OHIO, INDIANA, KENTUCKY, GEORGIA, AN' ME JUST A JUNIOR CALF...
AND SAY I'M A BARDOLIER, TOO!!
BLACKCAP LASSIE B. 60th
PEER'S LASSIE A. 2nd
THOSE WOME E CAN G
WHY EVERYBODY S I LOO
LIKE MY DAD R PRIN
SUNBEAM!! JUS T TILL
SIRE, I'LL SHOW OME C
MASTER
1 Write NOW for complete descriptive catalogue.
2 Make your hotel reservations DIRECT to the farm. Plan to be in Danville the night before the sale for the party at the Gilcher Hotel.
3 Get your name on the Pullman list from Tulsa to Danville. You don't need a ticket. We will take care of all details.
4 Be sure to make the entire Sunbeam Circuit. You'll have your pick of the best group of cattle to be sold in 1948.
SUNBEAM, JAN. 26TH—ANGUS VALLEY, JAN. 27TH—REVERIE KNOLL, JAN. 29TH
Rver
Lex on R
FLOYD

SSE BREEDER'S
OITUNITY SALE!

Thursday January 29th 1948

: 18 STERS AND SER OF MASTER AM 12

AS FOR VERIE, OURS IS BY FAR THE EST EVER, BUT HY WASTE WORDS -TAKE A LOOK FOR YOURSELF.

EVERT

MY OWNER MUST BE CRAZY TO LET ME GO!! HOW MANY DOES HE THINK HE CAN RAISE LIKE ME?? MY SIRE IS THE $40,000.00 PRINCE ERIC - MY SHOW RECORD IS TOPS - BUT THEN THE BOSS SAID SOMETHING ABOUT PAYING THE MORTGAGE AND I GUESS THAT IS IMPORTANT... ...MY SIS IS ALMOST AS GOOD TOO!

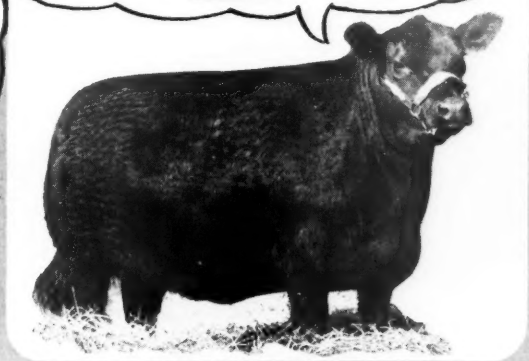

BLACKCAP EMPRESS of R.L.S.

...ALMOST AS GOOD SHE SAYS.... WHY I WAS RESERVE CHAMP AT INDIANA WHERE SHE DIDN'T EVEN HAVE THE NERVE TO SHOW!! BEAT 58 IN CLASS, TOO!! MY SIRE IS PRINCE SUNBEAM 100th AND ON MY MOM'S SIDE — WELL, YOU CAN'T BEAT ANOKA BARBARAS.....

REVERIE'S BARBARA A

WOME E CAN GOSSIP— YBODY S I LOOK JUST DAD M R PRINCE OF !! JUS IT TILL I'M HERD SHOW OME CALVES!

WAIT A MINUTE!!.... MY POP IS MASTER PRINCE TOO, AND BY GOLLY I LOOK MORE LIKE HIM THAN YOU DO — DON'T I BOSS???

ASTER

MASTER BANDOLIER of R.K.

Now all of you quit bragging. You are just part of the sixty-eight head selling and I think you are all mighty good, but we'll let the public decide. Seriously, we do want to invite each and every one of you to our Progressive Breeder's 1948 Opportunity Sale. We'll have a good time and try to show you some cattle that you will want to take home.

Reverie Knoll Farms

Lex n Road, Route 34, Danville, Kentucky

FLOY

ED FOWLER

. . Association Office Bulletin . .

ANOTHER historical event for Aberdeen-Angus cattle during the year was the recording of the one-millionth animal. As further evidence of the breed's rapid growth, approximately half of the first million animals recorded by the National Association were placed on the herd books during the past decade. What the next ten years holds for the Blacks is a challenge resting with today's pure bred breeders.

New records were reached in numbers of registrations and transfers of pure bred Aberdeen-Angus cattle during the 1947 fiscal year. Registrations during the twelve-month period ending September 30, 1947, totaled 81,992 as compared with 74,214 in 1946 while transfers totaled 69,574 as compared with 65,832 a year ago.

During the year there were 199 public auctions of registered Aberdeen-Angus. These were held in 37 states and 113 were sponsored by state, district or county associations. In these sales 2360 bulls sold for a total of $1,389,420.00 for an average of $589.00; 10,075 females sold for $5,141,-866.00 or an average of $510.00. A general average of $526.00 was made on 12,435 Aberdeen-Angus cattle. Cattle sold into every state and Canada in these sales, showing the continued interest in the Blacks.

There were 1092 Aberdeen-Angus imported from Canada this year. This compares with 750 imported last year. Thirty-five head were imported from Scotland. Cattle were exported to Brazil, Australia, Cuba and Costa Rica.

New breeder-members who joined the National Association during the year numbered 1668. All states except Delaware and Rhode Island contributed new members. Members also were listed from the District of Columbia, Canada and West Africa.

Illinois ranked first in new members with 225 and Missouri was second with 162. Iowa was third with 148. Indiana ranked fourth with 134 members. Other states and their members are as follows: Kentucky, 84; Texas, 78; Ohio, 76; Kansas, 74; Virginia, 53; Oklahoma, 48; Nebraska, 40; Tennessee, 38; Pennsylvania, 34; Michigan, Minnesota and Washington, 21 each; New York 29; North Dakota 27; Colorado and Georgia, 25 each; Arkansas, 24; Montana, 23; California and Maryland, 21 each; South Dakota, 19; Louisiana, 16; Alabama, and North Carolina, 14 each; Oregon and Wyoming, 13 each; West Virginia, 11; South Carolina and Wisconsin, 9 each; New Jersey, 8; Mississippi, 7; New Mexico, 5; Idaho and Vermont, 3 each; Connecticut, District of Columbia, Massachusetts, Nevada, New Hampshire and Utah, 2 each; one each came from Arizona, Maine, Canada and West Africa.

American Aberdeen-Angus Breeders' Association

7 DEXTER PARK AVENUE
CHICAGO 9, ILLINOIS

OFFICERS:

J. MILT TUDOR ..... President
Olin, Iowa
J. J. HENDREN ..... Vice-President
Fowlerville, Michigan
FRANK RICHARDS ..... Secretary
Chicago, Illinois
J. F. McKENNY ..... Treasurer
King City, Missouri
A. R. BIRMINGHAM ..... Registrar
Chicago, Illinois
LLOYD D. MILLER ..... Publicity Director
Chicago, Illinois

BOARD of DIRECTORS:

Term Expiring 1948—J. Garrett Tolan, Pleasant Plains, Illinois; Myron M. Fuerst, Pine Plains, New York; D. T. Warner, Dayton, Ohio; DeWitt Mallory, Hampton, Iowa; E. M. Tipton, Jefferson City, Missouri.
Term Expiring 1949—Tommy Brook, Camp San Saba, Texas; Andrew Anderson, Encampment, Wyoming; J. H. Quisenberry, Winchester, Kentucky; Forrest Lemons, Congerville, Illinois; Ford Twaits, Los Angeles, California.
Term Expiring 1950—Jay P. Walker, Tulsa, Oklahoma; F. B. Davis, Jr., Yemassee, South Carolina; Norman Smith, Larkspur, Colorado; Wayland Hopley, Atlantic, Iowa; Robert E. Green, Oaktown, Indiana.

COMMITTEES:

Executive—Tolan; Hopley; Tipton.
Finance—Warner; Twaits; Walker; Davis; Hopley.
Promotion—Fuerst; Brooks; Anderson; Green; Mallory.
Judges—Quisenberry; Tolan; Smith; Green; Mallory.
Classification—Hopley; Tolan; Quisenberry; Warner; Lemons.

ASSOCIATION FIELD REPRESENTATIVES:

MILTON E. MILLER, Keedysville, Maryland.
CARL A. OLDSEN, 351 South Gaylord Street, Denver 1, Colorado.
W. B. McSPADDEN, 227 Daylight Building, Knoxville 30, Tennessee.
PHIL W. LJUNGDAHL, 305 North Fourth St., Manhattan, Kansas.
DICK FOWLER, 125 Live Stock Exchange, Building, Oklahoma City, Oklahoma.
ROBERT DUPREY, Chicago Office.

INCREASE TRANSFER FEES EFFECTIVE JANUARY 1, 1948

By action of the Board of Directors, the fees for transfer and registration in the American Aberdeen-Angus Breeders' Association will be raised effective January 1, 1948.

Transfer fees will be increased 50 per cent as follows:

Transfers received within 30 days from date of sale, $1.50; transfers received within 30 to 60 days from date of sale, $3.00; transfers received after 60 days from date of sale, $7.50.

Registration fees will be increased for imported cattle only. For animals imported from Canada, members of the National Association will pay the following fees: Animals under twelve months, $3.00; animals twelve months and over $7.50; and for all unrecorded ancestors, $1.00 each. Non-members will pay the following registrations fees for Canadian importations: for animals under twelve months, $4.00; for animals twelve months and over, $10.00; and for each unrecorded ancestor, $1.00.

Transfer fee for imported animals from Canada is $1.50.

Registration fees for imported animals other than those from Canada is $50.00 per head to both members and non-members of the Association. In case of a cow with calf at foot, the two animals are recorded at a single fee, $50.00, provided both are reported for record simultaneously, and that the calf is under one year of age.

ANY CHANGES OF CERTIFICATES MUST BE MADE BY ASSOCIATION

Recently a number of registration certificates have appeared in the Chicago office with endorsements suggesting transfer or other notations written upon them. In these cases it is necessary to make a duplicate of the certificate at a considerable time-wasting cost to the Association and breeders awaiting their certificates.

Any changes or alterations of these certificates must be done by the Association or they are not valid. If such changes or alterations are necessary to correct typographical or other errors, it is still necessary for the work to be done in the National office to keep the record straight. The information booklet, "How to Register Aberdeen-Angus Cattle—Rules and Instructions" is available free. Send your request on a postcard to the American Aberdeen-Angus Breeders' Association, 7 Dexter Park Avenue, Chicago 9, Illinois.

LAPORTE COUNTY, INDIANA, CLUBSTERS HEAR RICHARDS

A successful season was climaxed with a roast beef dinner by the La Porte County, Indiana, 4-H Beef Club. Hosts at the dinner given at the Clinton township high school near Wanata were Mr. and Mrs. Dwight Smoker, James T. Kelly, and their sons, James Smoker and Mathew Kelly. The boys exhibited the grand champion and reserve champion steers at the La Porte county fair this year.

Frank Richards of the American Aberdeen-Angus Breeders' Association made the main address of the evening. He congratulated the clubsters on their outstanding work with beef calves this year and stressed the need for sane buying in the purchase of calves for their club projects, pointing out that exaggerated prices for feeder calves is a way of defeating the value of this important work.

Everett Hartman, county agent, acted as toastmaster at the dinner. He introduced Marshall Lawrence, manager of the La Porte County Farm Bureau Co-op, who bought the grand champion steer following the fair.

DR. W. B. HAIR HEADS GEORGIA ABERDEEN-ANGUS BREEDERS

Dr. W. B. Hair, of Summerville, was elected president of the Georgia Aberdeen-Angus Breeders' Association at the group's annual meeting recently. Other officers who were re-elected are Frank Binford, of Thomaston, secretary-treasurer; and George Gibson, fieldman.

A TYPICAL SUCCESS STORY OF AN ABERDEEN-ANGUS PRODUCER.

Richard and Mareece Graves, owners of Rich-Mar Farm, Georgetown, Illinois, held their first production sale of Aberdeen-Angus some time ago. The Graves' success story with Aberdeen-Angus cattle is not spectacular, but rather typical of what Aberdeen-Angus cattle will do on any American farm, reports Bob Duprey of the Association.

Rich-Mar Farm's Aberdeen-Angus activity dates back to 1931 when Mr. and Mrs. Graves purchased their first Aberdeen-Angus cow, Fountain Glen Blackbird 8th, from the Fountain Glen Farm, Peru, Indiana. Since then the Graves have purchased a few additional females, but most of the sale

(Please turn to page 87-B

Good Average at International

A GOOD set of cattle, well-received, featured the International "Show Window Sale" at the Dexter Park pavilion, Chicago, on December 4th. It was the first International week sale since the prewar show of 1941. It is interesting to note that the average on forty-six lots this year was $1,213.37 compared with $888.52 on thirty-two lots in 1941. Both the top bull and top female in 1947 exceeded the tops of six years ago by comfortable margins.

In the pre-sale show on November 30th champion bull was Eric Baron I. E. 2d, an eleven months old son of the 1940 International grand champion, Glencarnock Eric of Cremona. Out of a daughter of Epic Renown this typy, thick little fellow was consigned by Ellerslie of Charlottesville, Virginia, and in the sale brought $1,550.00. Buyer of this bargain was Red Top Farms, Libertyville, Illinois, a herd and owner which the Doddie fraternity is glad to welcome back to its ranks.

Grand champion female of the show of sale cattle was Blackcap of Don Head 18th, from the well known Canadian herd. A yearling daughter of Bandolier of Anoka 16th, out of a daughter of Black Bardolier, she had type and quality to spare and later stood third in the junior yearling open class show of forty-eight head. She topped the International sale at $4,000.00, going to Hideaway Farms in New Jersey.

Top bull of the auction was the Penney & James consignment, Homeplace Eileenmere 18th, a good son of Eileenmere 487th out of a dam of Eileenmere and Briarcliff breeding. He went to a newer herd, Tomlinson Farms, West Frankfort, Illinois, at $2,000.00. Third top bull of the auction was Ankony Bardell from the Allan A. Ryan herd in New York. This son of the well known Blackbird Barry, and of serviceable age, went to West & Wilson, Malin, Oregon, at $1,450.00. Dixie Stock Farms had the next high bull at $1,425.00, a son of Envious Blackcap B. 22d, selling to Jim Little & Sons, Lowell, Indiana.

A daughter of Envious Blackcap B. 15th, out of a daughter of Blackcap Sanders 83d, was second high top of the sale for Reverie Knoll Farms, of Kentucky. Don Head, of Canada, was the buyer at $3,450.00. In the open show she had stood third in the strong senior heifer class. Lakewood Farms, of Wisconsin, at $2,450.00 had third high female in a daughter of Prince Sunbeam 19th selling to Woodbar Farms, Rockford, Illinois. She sold bred to the $40,000.00 Prince Eric of Sunbeam. A Maid of Bummers Miss Burgess consignment of Frank W. Whitehead, of Missouri, was one of the high sales of the day at $2,375.00 with the purchaser J. Garrett Tolan, of Illinois. A newer breeder and one new to big time competition had fourth high female at $2,350.00. He is W. D. Fishback, of Kentucky, whose summer yearling daughter of King Bardolier G. R., fourth place winner in the open show, went to Edwards Brothers, of Canada.

The detailed report follows:

SUMMARY:

46 Head	$55815.00,	averaged	$1213.37
15 Bulls	15215.00,	averaged	1014.33
31 Cows	40600.00,	averaged	1309.67
Top 5 Head	14625.00,	averaged	2925.00
Top 10 Head	23875.00,	averaged	2387.50
Top 15 Head	31350.00,	averaged	2090.00
Top 20 Head	37375.00,	averaged	1853.75
Top 25 Head	42400.00,	averaged	1696.00

Top Bull—Homeplace Eileenmere 18th 978-233, (Penney & James), calved July 16, 1946; sire, Eileenmere 487th 668743; Tomlinson Farms, West Frankfort, Illinois 2000.00

Second Top—Eric Baron I. E. 2d 1000449, (Ingleridge-Ellerslie) calved January 1, 1947; sire, Glencarnock Eric of Cremona 529001; Red Top Farms, Libertyville, Illinois 1550.00

Third Top—Ankony Bardell 900465, (Allan A. Ryan, Jr.), calved May 7, 1945; sire, Blackbird Barry 545138; Gerald D. & Vivian E. West and Earl & Edith Wilson, Malin, Oregon 1450.00

Fourth Top—A Bar A Duke 17th 856817, (A Bar A Ranch), calved September 26, 1945; sire, Prince Sunbeam 44th 677644; J. D. Bonness, Waukesha, Wisconsin 1425.00

Tie for Fourth—Envious Blackcap of R. K. 5th 988709, (A. T. & J. I. Sanders), calved May 5, 1946; sire, Envious Blackcap B. 22d 787562; James E. Little and Sons, Lowell, Indiana 1425.00

Top Cow—Blackcap of Don Head 18th 100-4577, (Don-Head Farmers Limited), calved August 2, 1946; sire, Bandolier of Anoka 16th 744744; Hideaway Farm, Chester, New Jersey 4000.00

Second Top—Reverie's Blackcap 3d 957935, (Reverie Knoll Farms), calved September 21, 1946; sire, Envious Blackcap B. 15th 629677; Don Head Farms, Richmond, Hill, Ontario 3450.00

Third Top—Blackcap Empress of Lakewood 689523, (L. L. O'Bryan), calved January 28, 1946; sire, Prince Sunbeam 19th 599702; Woodbar Farms, Rockford, Illinois 2450.00

Fourth Top—Miss Burgess of W. 34th 100458, (F. W. Whitehead), calved January 2, 1947; sire, Eileenmere Bertram 717916; J. Garrett Tolan, Pleasant Plains, Illinois 2375.00

Fifth Top—Ereisa G. A. 967198, (W. D. Fishback), calved June 1, 1946; sire, King Bardolier G. R. 794602; Edwards Bros., Watford, Ontario 2350.00

BULLS:

A Bar A Duke 17th 856817, (A Bar A Ranch), calved 9-26-45; sire, Prince Sunbeam 44th 677644; J. D. Bonness, Waukesha, Wisconsin 1425.00

Barbara Prince of Agincourt –87755–, (Agincourt Farm), calved 8-17-46; sire, Bandolier of Anoka 22d 870649; Frank P. Gilmer, Libertyville, Illinois 650.00

Ankony Bardell 900465, (Allan A. Ryan, Jr.), calved 5-7-45; sire, Blackbird Barry 545138; Gerald D. & Vivian E. West & Earl & Edith Wilson, Malin, Oregon 1450.00

Georgene 54th 818112, (F. M. Bradley & Sons), calved 5-7-44; sire, Elburgess 20th 596366; Harvey & Harvey, Greencastle, Indiana 1000.00

Cochran's Bandolier 901247, (Cochran Farm), calved 3-17-46; sire, Ankony Barcap 701109; Lester Seivers, Stockton, Iowa 575.00

Enchanter of Don Head 32d –83502–, (Don-Head Farmers Limited), calved 5-28-45; sire, Enchanter of Bordulac 2d 562204; Eiten Bros., Zearing, Illinois 1000.00

Burgess Baron 2d 933936, (El-Jon Farms), calved 9-9-46; sire, Raona's Bardolier 3d 797562; Bonnie Brae Farms, Warren, Ohio 750.00

Bell Boy Eri 802501, (H. B. Moore), calved 5-10-44; sire, Bell Boy W. 28th 678283; Jess C. Andrews, West Point, Indiana 1025.00

Eric Baron I. E. 2d 1000449, (Ingleridge-Ellerslie), calved 1-1-47; sire, Glencarnock Eric of Cremona 529001; Red Top Farms, Libertyville, Illinois 1550.00

McLeanmere 15th 903160, (J. C. McLean), calved 9-10-45; sire, McLeanmere 666-812; R. W. Chambers, Piper City, Illinois 675.00

Homeplace Eileenmere 18th 978233, (Penney & James), calved 7-16-46; sire, Eileenmere 487th 668743; Tomlinson Farms, West Frankfort, Illinois 2000.00

Revolt's Blackcap 4th 994690, (Lewis B. Pierce), calved 4-2-47; sire, Revolt of Scottwood 844434; John Greenberg & Son, Wingate, Indiana 590.00

Envious Blackcap of R. K. 5th 988709, (Reverie Knoll Farms), calved 5-5-46; sire, Envious Blackcap B. 22d 787562; James E. Little & Sons, Lowell, Indiana 1425.00

Dunwalke Black Eric 965776, (Clarence Dillon), calved 9-4-46; sire, Dunwalke Pride Eric 780699; Walter Jarel, Frankfort, Indiana 400.00

Blackcap Bardolier G. A. 2d 992130, (W. D. Fishback), calved 2-3-47; sire, King Bardolier G. R. 794602; C. H. Nau & Son, Columbus Junction, Iowa 700.00

COWS:

Black Mist of Agincourt 3d –85721–, (Agincourt Farm), calved 5-9-46; sire, Bandolier of Anoka 22d 870649; Penney & James, Hamilton, Missouri 1000.00

Miss Burgess Maid of Afton 6th 969704, (F. M. Bradley & Sons), calved 7-10-46; sire, Black Prince Jr. 2d 865326; Francis Clark, Frankfort, Indiana 1000.00

Blackcap of Don Head 18th –87744– 100-4577, (Don-Head Farmers Limited), calved 8-2-46; sire, Bandolier of Anoka 16th 62424– 744744; Hideaway Farm, Chester, New Jersey 4000.00

Glen Urquhart Zara 951265, (Glen Urquhart Farms), calved 12-2-46; sire, Eileenmere 501st 699156; Timberline Farm, Congerville, Illinois 2000.00

Great Oaks Black Marette 2d 850271, (Howard L. McGregor), calved 5-17-45; sire, Bethel Black Mar Jr. 554172; Mahrapo Farms, Mahwah, New Jersey 1550.00

Barbara 5th of Great Oaks 929445, (Howard L. McGregor), calved 5-27-46; sire, Bethel Black Mar Jr. 554172; Haggard Page, Clarksville, Tennessee 825.00

Envia Blackcap of Greenbrier 853443, (H. B. Moore), calved 6-19-45; sire, Ravenswood Envious 5th 684988; George Kimball, Cape Girardeau, Missouri 1375.00

Pure Pride Estoness 963405, (W. A. Hopley), calved 9-4-45; sire, Blackcap Eston Lad 665929; G. H. Hartog, Tipton, Iowa 1025.00

Holbrook Elba 952003, (Carroll Koenighain), calved 4-27-46; sire, Postmere 717106; J. D. Bonness, Waukesha, Wisconsin 550.00

Witham Erica 2d 975469, (Arthur Witham), calved 6-17-46; sire, Blackcap Grenadier G. R. 10th 699213; Hideaway Farm, Chester, New Jersey 800.00

Miss Burgess of Lakewood 6th 982863, (L. L. O'Bryan), calved 9-26-46; sire, Prince Sunbeam 19th 599702; Greenbriar Stock Farm, Lewisburg, West Virginia 1625.00

Blackcap Empress of Lakewood 689523, (L. L. O'Bryan), calved 1-28-46; sire, Prince Sunbeam 19th 599702; Woodbarr Farm, Rockford, Illinois 2450.00

Dor-Mac Elluna 2d 917706, (J. C. McLean), calved 4-30-46; sire, McLeanmere 666812; Maurice Mossman, Noblesville, Indiana 1000.00

Dor-Mac Blackcap Empress 6th 977008, (J. C. McLean), calved 5-8-46; sire, McLeanmere 666812; J. D. Bonness, Waukesha, Wisconsin 500.00

Miss Ballindalloch of Dor-Mac 977015, (J. C. McLean), calved 9-2-46; sire, McLeanmere 666812; Ervin Lewis, Champaign, Illinois 1100.00

Dor-Mac Erica Eva 3d 985271, (J. C. McLean), calved 3-3-47; sire, Applewood Bandolier 141st 793395; Mr. and Mrs. Louis Geraci, Lutz, Florida 500.00

Parma 2d of Wilton 959340, (Otto G. Nobis), calved 10-15-46; sire, Bandolier 44th of Wilton 688851; Mr. & Mrs. John Patton, Jr., Earl Park, Indiana 1500.00

Homeplace Eileen 11th 949365, (Penney & James), calved 4-25-46; sire, Eileenmere 487th 668743; Ellerslie, Charlottesville, Virginia 1625.00

Blackcap Beauty L. B. P. 924835, (Lewis B. Pierce), calved 5-1-46; sire, Postelmere 632374; Martin's Rock River Farm, Byron, Illinois 650.00

Reverie's Blackcap 3d 957935, (Reverie Knoll Farms), calved 9-21-46; sire, Envious Blackcap B. 15th 629677; Don Head Farms, Richmond Hill, Ontario 3450.00

La Kishwa Barbarian 17th 973882, (Riverview Farm), calved 9-8-46; sire, Black Barb 22d 917357; J. D. Bonness, Waukesha, Wisconsin 350.00

Glenside Blackbird 127th 900955, (Robinson Bros.), calved 9-21-45; sire, Eria Bell Boy K. 595109; George Kimball, Cape Girardeau, Missouri 1100.00

Glenside Blackbird 126th 900970, (Robinson Bros.), calved 11-21-45; sire, Eria Bell Boy K. 595109; Mr. & Mrs. Louis Geraci, Lutz, Florida 700.00

Blackcap Itnamere 1003969, (A. H. Spitzer, Jr.), calved 6-3-46; sire, Eileenmere 585th 722439; Penney & James, Hamilton, Missouri 2000.00

Dunwalke Black Bess 6th 965778, (Clarence Dillon), calved 9-3-46; sire, Dunwalke Juan 751067; J. D. Bonness, Waukesha, Wisconsin 500.00

Beau's Erica of Bristol 968527, (West Woodlawn Farms), calved 8-12-46; sire, Ames Plantation Best Beau 680526; J. Garrett Tolan, Pleasant Plains, Illinois 500.00

Blackbird 100th of West Woodlawn 987707, (West Woodlawn Farms), calved 1-20-47;

(Please turn to page 83

Doddies Strong at Canadian Royal

By CAMERON McTAGGART, Fieldman
Ontario Aberdeen-Angus Breeders' Association

THE Aberdeen-Angus cattle exhibited at the 1947 Royal Winter Fair in Toronto can truthfully be declared the best exhibit ever entered in any Canadian show. It was the best exhibit from the standpoint of quality and uniformity and it also contained the largest number of entries. It is also of interest to note that at the '47 Royal it is the first time that the Aberdeen-Angus exceeded the other beef breeds in number of entries for any Ontario show. This large entry and the goodly number of spectators who were at the ringside for the entire judging serve to exemplify the rising interest in this beef breed in Canada.

There were a total of twenty-nine exhibitors in the Aberdeen-Angus breeding classes. Canada was represented by four provinces, Manitoba, Saskatchewan, Alberta and Ontario. An international touch was added by representation of two states, Michigan and Illinois.

Dale Fletcher, of Pine Plains, New York, judged the breeding classes and not one murmur of criticism was heard to come from any herdsman, owner or spectator. Apart from Mr. Fletcher's decisions meeting with general approval, what pleased his audience equally as well was his quiet, but business like and non-hesitating manner of doing the job.

The bull classes were not extra large but the quality was pleasing throughout. Edwards Brothers, of Watford, Ontario, won four of the six bull classes. The two year old class was won by their Prince Bandolier 7th, grand champion bull in this show a year ago. At this show, however, he was lame on one leg which no doubt is one reason why he had to accept reserve grand this year. Next to him was Lloyd Mack's Bandolier of Maple Grove 13th, who was the sire of the grand champion steer of this year's show.

In the senior yearling bull Edwards won on their new sire, Eileenmere 1000th, a bull which seemed to have friends among all the beef breeds. Second in this class was Bandolier of Don Head 19th, a bull which won his class at the '46 Chicago International for Don Head Farms. Albert Seiling, of Elmira, Ontario, won the junior yearling class with his Bandolier of Gladmere over the junior herd sire of J. R. Kohler & Son, Brampton, Ontario, Bandolier of Anoka 43d.

The first prize summer yearling bull, Burgess Bandolier of Anoka 8th, went through for junior and grand championship for Edwards Brothers. He is a great headed bull with a lot of thickness and smooth natural fleshing. Lewis B. Pierce, of Illinois, was second in this class. The States won the senior bull calf, when Witham Farms, Romeo, Michigan, showed their Pardolier 6th to first place. The province of Manitoba came in for second with a promising calf shown by Turney Janz, of Souris. Edwards Brothers won the junior bull calf class and Witham Farms were second.

The female classes were really outstanding, particularly the yearling and calf classes. No one breeder could be said to have had an edge on the female show and when the three winners came in for senior championship there were three different breeders and exhibitors and the four winners for junior championship brought in four exhibitors.

The female senior and grand champion was Witham's Enchantress, first prize senior yearling, bred and exhibited by Witham Farms, Romeo, Michigan, This heifer has a lot of size, thickness, depth, and substance with smoothness. The reserve senior champion female was the Edwards Bros.' good cow, Barbara M. of Anoka 8th. The female junior champion was Blackcap of Don Head 18th bred and shown by Don Head Farms, Richmond Hill, Ontario, and she went through to be reserve grand champion. She is a heifer with just about ideal type. The junior heifer calf class was won by Mr. and Mrs. Fowler McCormick, Barrington, Illinois. There were eighteen shown in this class and for young calves they were an exceptionally strong class.

So far we have been speaking of the breeding classes. The market classes of beef cattle were also considered as outstanding and in this inter-breed competition the Aberdeen-Angus breed again made indelible marks on the 1947 Royal championships and reserve championships. Championships won by the Doddies in the inter-breed classes are as follows: Grand Champion Steer; Grand Champion Carcass; Reserve Grand Champion Carcass; Champion Group of Five Steers; Champion King's Guineas Steer; (Boys and Girls) Reserve Champion King's Guineas.

An outstanding win in this year's market classes was made by Lloyd Mack, of Rockwood, Ontario. He won three firsts in the single steer classes with his senior calf "Lucky" going through to win the grand championship of the entire show. He won two firsts in the carcass competition and one of those was made grand champion carcass. It could be recalled that Mr. Mack showed two first prize steers in the show a year ago and one of those was made Aberdeen-Angus Champion. All these steers with one exception were sired by the Mack senior herd sire, Bandolier of Maple Grove 13th, and the one exception was the champion carcass and that steer was a full brother to the sire named.

Other championship winners in the inter-breed competition were: Arnold McKinnon & Sons, Hillsburg, reserve champion carcass; J. D. Kohler & Son, Brampton, champion group of five; Kenneth McKinnon, Hillsburg, King's Guineas champion; Lloyd Campbell, Northwood, reserve champion King's Guineas.

The exhibitors follow: Agincourt Farms, Unionville, Ontario; Malcolm Bailey, Uxbridge, Ontario; J. H. Beelby, Stroud, Ontario; John W. Bowser, Newmarket, Ontario; R. M. Beattie & Sons, Kinistin, Saskatchewan; W. E. Cross, Vermilion, Alberta; Alex Colthart, Rodney, Ontario; Don Head Farms, Richmond Hill, Ontario; Emke Brothers, Elmwood, Ontario; Edwards Brothers, Watford, Ontario; Harold Guloien, White Fox, Saskatchewan; David G. Hutchison, Virden, Manitoba; M. Turney Janz, Souris, Manitoba.

L. G. Haigmeier, Thedford, Ontario; W. F. Jones, Georgetown, Ontario; J. R. Kohler, Brampton, Ontario; Lloyd Mark, Rockwood, Ontario; Mr. and Mrs. Fowler McCormick, Barrington, Illinois; Ronald Marquis, Sunderland, Ontario; O'Leary Brothers, Loretto, Ontario; Lewis B. Pierce, Creston, Illinois; Albert Seiling, Elmira, Ontario; Wm. L. Stephens, Woodbridge, Ontario; J. G. Smith & Son, Elora, Ontario; Witham Farms, Romeo, Michigan; Cornley H. Webster, Two Creeks, Manitoba; D. B. Weldon, London, Ontario; Windsweep Farms, Dunsford, Ontario; John Wyth[illegible] Maniota, Manitoba.

Grand Champions Over All

(Continued from page 60-B)

1—Oxbow Elite 11th 842720, Oxbow Ranch; 2—Queenman of Lockwillow 2d 891824, Rutter.

Calved May 1 to December 31, 1945, (5 shown): 1—A Bar A Eston 15th 846638, A Bar A Ranch; 2—Empress Bell Boy K. 907959, Rancheria Angus; 3—Elbar 28th of Page 872742, Shady Lane Farms; 4—A Bar A Duke 17th 856817, A Bar A Ranch; 5—Elbar Carl of Shady Lane 887963, Shady Lane Farms.

Calved January 1 to April 30, 1946, (7 shown): 1—Oxbow Eileenmere 12th 910298, Oxbow Ranch; 2—Bandolier 102d of Wilton 918620, A Bar A Ranch; 3—Bandolier Rea 2d 916284, Rancheria Angus; 4—Oxbow Eileenmere 6th 910200, Oxbow Ranch; 5—Elbar K. Queen of Shady Lane 963638, Shady Lane Farms; 6—Elbar Tubby of Shady Lane 963636, Shady Lane Farms; 7—Barry of H. M. I. 910634, Hamilton.

Calved May 1 to August 31, 1946, (6 shown): 1—Bandolier Rea 916286, Rancheria Angus; 2—Pet Elbar 3d of Shady Lane 963642, Shady Lane Farms; 3—Elgamere Lad of Shady Lane 984707, Shady Lane Farms; 4—Black Revolution 48th 932226, Rancheria Angus; 5—A Bar A Duke 23d 957546, A Bar A Ranch; 6—Zara's Black Boy of H. M. 949092, Hamilton.

Calved September 1 to December 31, 1946, (4 shown): 1—Blackcap Empress Rea 987949, Rancheria Angus; 2—Oxbow Eltherior 21st 968512, Oxbow Ranch; 3—A Bar A Eston 24th 957571, A Bar A Ranch; 4—Elgamere Ann of Shady Lane, Shady Lane Farms.

Calved January 1 to April 30, 1947, (4 shown): 1—A Bar A Duke 31st, A Bar A Ranch; 2—Bandolier Rea 8th 973344, Rancheria Angus; 3—Oxbow Eileenmere 20th, Oxbow Ranch; 4—Blackcaper of Lockwillow 5th, Rutter.

Calved May 1 to August 31, 1947, (1 shown): 1—A Bar A Duke 34th, A Bar A Ranch.

Grand Champion Bull: A Bar A Eston 15th 846-638, A Bar A Ranch.

Reserve Champion Bull: Bandolier Rea 916286, Rancheria Angus.

Three Bulls, any age, (7 shown): 1—Rancheria Angus; 2—A Bar A Ranch; 3—Oxbow Ranch; 4—A Bar A Ranch; 5—Rancheria Angus; 6—Shady Lane Farms; 7—Shady Lane Farms.

Two Bulls, any age, (9 shown): 1—Rancheria Angus; 2—A Bar A Ranch; 3—Oxbow Ranch; 4—A Bar A Ranch; 5—Oxbow Ranch; 6—Shady Lane Farms; 7—Shady Lane Farms; 8—Rancheria Angus; 9—Rutter.

COWS:

Calved January 1 to June 30, 1945, (3 shown): 1—Pet Banor of Shady Lane 866191, Shady Lane Farms; 2—Pride Pearl Rea 857976, Rancheria Angus; 3—Blackcap 16th of A Bar A 846634, A Bar A Ranch.

Calved July 1 to December 31, 1945, (5 shown): 1—Coquette of Oxbow 16th 871223, Oxbow Ranch; 2—Missy of Lockwillow 891828, Rutter; 3—Ann Elga 2d 887962, Shady Lane Farms; 4—Princess Erica of A Bar A 3d 856819, A Bar A Ranch; 5—Eroca Energy Springbrook 880106, Rancheria Angus.

Calved January 1 to April 30, 1946, (8 shown): 1—66 Elga 2d of Shady Lane 929843, Shady Lane Farms; 2—Barbara Reia 2d 916285, Rancheria Angus; 3—Dundee of Oxbow 9th 910203, Oxbow Ranch; 4—K. Pride of H. M. 236th 949073, Hamilton; 5—Bonny Blackbird of Lockwillow 969424, Rutter; 6—Queen of El-Jon 6th 922296, A Bar A Ranch; 7—Erica of H. M. 226th 979072, Hamilton; 8—Daisy Elbar 4th of Shady Lane 963640, Shady Lane Farms.

Calved May 1 to August 31, 1946, (6 shown): 1—Elba Rea 9th 973340, Rancheria Angus; 2—Blackcap Empress of A Bar A 957544, A Bar A Ranch; 3—Eldorene Barmar 958676, Oxbow Ranch; 4—K. Pride of Lockwillow 981203, Rutter; 5—C. Errolline of Lockwillow 981204, Rutter; 6—Elmira E. 2d of Shady Lane 984709, Shady Lane Farms.

Calved September 1 to December 31, 1946, (4 shown): 1—Idolmere of H. M. 247th, Hamilton; 2—Elba Reia 11th 973342, Rancheria Angus; 3—Migy of Shady Lane, Shady Lane Farms; 4—Earline Elga of Shady Lane, Shady Lane Farms.

Calved January 1 to April 20, 1947, (4 shown): 1—Lassie Reia 973345, Rancheria Angus; 2—Erica of A Bar A 3d, A Bar A Ranch; 3—Erica of Oxbow, Oxbow Ranch; 4—Elbamere Reia 973347, Rancheria Angus.

Calved May 1 to August 31, 1947, (4 shown): 1—Entry, Mellergaard & Son; 2—Blackcap Burgess W.

Red Oak Farms

Rocky Comfort, Missouri

50 MILES SOUTHEAST OF JOPLIN, MISSOURI

"Home of the Missouri Beefmakers"

• • •

Our Senior Herd Sire

Beefmaker 38th 767271

• • •

Our First Production Sale

June 7th, 1948

Will feature Sons and Daughters of:

Beefmaker 38th

Remember—The Time and Place, to get your foundation Females or add to the herd that you now have.

• • •

Chester and Crystal Davidson, Owners, Rocky Comfort, Mo.

of A-A; A Bar A Ranch; 3—Elba Reia 12th, Rancheria Angus; 4—Entry, Mellergaard & Son.

Grand Champion Female: Pet Banor of Shady Lane 866919, Shady Lane Farms.

Reserve Champion Female: Coquette of Oxbow 16th 871223, Oxbow Ranch.

Get of Sire, (8 shown): 1—Rancheria Angus; 2—Shady Lane Farms; 3—A Bar A Ranch; 4—Hamilton; 5—Oxbow Ranch; 6—Rancheria Angus; 7—Shady Lane Farms; 8—Rutter.

Pair of Females, (10 shown): 1—Shady Lane Farms; 2—Oxbow Ranch; 3—Hamilton; 4—Rancheria Angus; 5—A Bar A Ranch; 6—A Bar A Ranch; 7—Rancheria Angus; 8—Shady Lane Farms; 9—Rutter; 10—Mellergaard & Son.

Pair of Yearlings, (8 shown): 1—Rancheria Angus; 2—Shady Lane Farms; 3—A Bar A Ranch; 4—Oxbow Ranch; 5—Hamilton; 6—Rancheria Angus; 7—A Bar A Ranch; 8—Shady Lane Farms.

Pair of Calves, (5 shown): 1—A Bar A Ranch; 2—Rancheria Angus; 3—Rancheria Angus; 4—Oxbow Ranch; 5—Shady Lane Farms.

Graded Herd, (4 shown): 1—Rancheria Angus; 2—Shady Lane Farms; 3—A Bar A Ranch; 4—Oxbow Ranch.

Produce of Dam, (3 shown): 1—Rancheria Angus; 2—Shady Lane Farms; 3—Shady Lane Farms.

STEERS:

EXHIBITORS: Broadmead Farms, Amity, Oregon; Forrester, Eugene, Goldendale, Washington; Hamilton, A. L., Chehalis, Washington; Oregon State College, Corvallis, Oregon; Oxbow Ranch, Prairie City, Oregon; Rancheria Angus, Anderson, California; Shady Lane Farms, Clear Lake, South Dakota; State College of Washington, Pullman, Washington.

Calved January 1, 1946 to April 30, 1946, (6 shown): 1—Oxbow Ranch; 2—State College of Washington; 3—Hamilton; 4—Oregon State College; 5—Oregon State College; 6—State College of Washington.

Calved May 1 to August 31, 1946, (6 shown): 1—Oxbow Ranch; 2—Rancheria Angus; 3—Forrester; 4—Shady Lane Farms; 5—Forrester; 6—Broadmead Farms.

Calved September 1 to November 30, 1946, (2 shown): 1—Rancheria Angus; 2—Oxbow Ranch.

Three Steers, any age, (1 shown): 1—Oxbow Ranch.

First Champion Steer: Oxbow Ranch.
Second Champion Steer: Oxbow Ranch.
Third Champion Steer: Rancheria Angus.

FAT CARLOT

EXHIBITORS: Broadmead Farms, Amity, Oregon; Carstens Packing Company, Tacoma, Washington;

Herd Bulls in Service:

1. **Enfileen's Bandolier F23X** →
2. **Eileenmere 939th 890929**
   A son of Eileenmere 500th
3. **Ever Prince of Good Earth 932984**
   A Grandson of Black Prince of Sunbeam
4. **Blackcap Byron of B. S. F. 848447**
5. **Earl's Burgermere of B. S. F. 848441**
   Numbers 4, and 5 are sons of Burgess B. 31st
6. **Envious Elbanor B. Again**
7. **Blackcap Belmore Envious B.**
   Numbers 6, and 7 are sons of Envious Elbanor

Enfileen's Bandolier F23X

Top selling Bull in Edwards Brothers 1946 sale. A full brother to ENFILEEN'S BANDOLIER 2d, who sired the FIRST Prize "GET" at the 1941 INTERNATIONAL.

Holiday Greetings

Another year has about run it's course, and we, like many others, realize that we have had a grand year in this exciting business. At our recent sale, Aberdeen-Angus again proved to be profitable both from an investment angle and more so, from the angle of friendship. So to all we want to wish a Happy Christmas Season and the best for 1948.

A wide selection of young Bulls can usually be found at MEEK RANCH.

MEEK RANCH, MILTON, IOWA

H. WARD BENSON, 1044 Polk Blvd.
DES MOINES, IOWA

WARD BENSON, Junior Manager
MILTON, IOWA

Mellergaard, Lawrence, Ellensburg, Washington; Oxbow Ranch, Prairie City, Oregon.

Fat steers or heifers, 15 head, weighing less than 1000 pounds, (2 shown): 1—Carstens Packing Company; 2—Broadmead Farms.
Fat steers or heifers, 15 head, weighing more than 1000 pounds, (3 shown): 1—Mellergaard & Son; 2—Oxbow Ranch; 3—Broadmead Farms.
Champion Carlot: Mellergaard.
Grand Champion Load: Mellergaard.

4-H CLUB ABERDEEN ANGUS

EXHIBITORS: Erickson, Dwaine, Moscow, Idaho; White, Billy, Lyle, Washington.
Yearling Heifer, (1 shown): 1—Miss Molly Priyemere 992230, White.
Champion: Miss Molly Priyemere 992230, White.

4-H ABERDEEN-ANGUS STEERS

EXHIBITORS: Archer, Don, Roosevelt, Washington; Aschbacker, Ronald, Prineville, Oregon; Fritts, Ed, Grass Valley, Oregon; Fritts, Scott, Grass Valley, Oregon; Hamilton, Hal, Chehalis, Washington; Kaseberg, Larry, Wasco, Oregon; Kayser, Patty, Centerville, Washington; Lenhart, Wayne, Deer Park, Washington; Tucker, Irene, Vale, Oregon; Wright, David, Moro, Oregon.

Light Aberdeen-Angus Regulars, (31 shown): 1—Lenhart; 2—Kaseberg; 3—Wright; 4—Kayser; 5—Fritts.
Heavy Aberdeen-Angus Regulars, (30 shown): 1—Hamilton; 2—Fritts; 3—Aschbacker; 4—Archer; 5—Tucker.
Grand Champion: Hamilton.
Reserve Champion: Lenhart.
Grand Champion Steer, all divisions: Hamilton.

ABERDEEN-ANGUS CALF SCRAMBLE

EXHIBITORS: Brown, Keith, Carlton, Oregon; Conklin, Dick, Cove, Oregon; Kamp, Ronald, Tualatin, Oregon; Koch, Lloyd, Sherwood, Oregon; Volker, Bill, Junction City, Oregon.

Aberdeen-Angus Scramble, (26 shown): 1—Volker; 2—Conklin; 3—Kamp; 4—Brown; 5—Koch.

Registered Bulls for Sale by

Bell Boy A. 6th and Imp. Emperor Elceater of Douneside

From 10 to 15 months old, one or a carload. Also some beautiful Open Heifers and a few Bred Heifers of popular families, some out of Imported dams. Visit the farm or write for information and prices.

BEN G. STUDER, WESLEY, IOWA

Coming Sales

Received too Late for Classification

January

January 10—E. W. Thompson Aberdeen-Angus Sale, Sedalia, Missouri.

February

February 5—Texas Aberdeen-Angus Breeders' Sale, Fort Worth, Texas.
February 23—Central Illinois Aberdeen-Angus Breeders' Sale, Congerville, Illinois. Simon E. Lantz, Congerville, Illinois, Sale Manager.
February 25—Peoria County Aberdeen-Angus Breeders' Association Sale, Peoria, Illinois. R. K. Carter, Elmwood, Illinois, Secretary.

March

March 9—Double Diamond Ranch Aberdeen-Angus Sale, Nowata, Oklahoma.
March 18—East Tennessee Aberdeen-Angus Breeders' Sale, University Farm, Knoxville, Tennessee.
March 19—MacMor Farms Aberdeen-Angus Sale at MacMor Farms, Mentor, Tennessee.
March 19—R. A. Patterson Aberdeen-Angus Sale, Muskogee, Oklahoma.
March 24—F. M. Bradley & Sons Aberdeen-Angus Sale, Avon, Illinois.
March 31—Southeast Missouri Aberdeen-Angus Breeders' Sale, Cape Girardeau, Missouri. H. Roy Meier, Jackson, Missouri, Secretary.

April

April 2—Monroe County Aberdeen-Angus Breeders' Sale, Paris, Missouri. Dells Miles, Madison, Missouri, Sale Manager.
April 3—Cooper County Aberdeen-Angus Breeders' Sale, Boonville, Missouri. Dan Roberts, Secretary.
April 3—Eastern Regional Aberdeen-Angus Sale, Trenton Fair Grounds, Trenton, New Jersey. William Ljungdahl, Sale Manager.
April 5—Missouri State Aberdeen-Angus Breeders' Sale, Columbia, Missouri.
April 5—Omaha Spring Breeders' Sale, Omaha, Nebraska, H. C. McKelvie, Omaha, Nebraska, Sale Manager.
April 6—Howard County Aberdeen-Angus Breeders' Sale, Fayette, Missouri.
April 8—Keefauver Bros. Aberdeen-Angus Sale, Jonesboro, Tennessee.
April 9—Southeast Kansas Aberdeen-Angus Breeders' Association Sale, Iola Fair Grounds, Iola, Kansas. Clarence Ericson, Savonburg, Kansas, Sale Manager.
April 10—Clark County Aberdeen-Angus Breeders' Sale, Springfield, Ohio. L. C. Aleshire, Springfield, Ohio, Secretary.
April 12—Ozark Empire Aberdeen-Angus Sale, Springfield, Missouri.
April 13—Tri-State Aberdeen-Angus Breeders' Sale, Shelby County Penal Farm, Memphis, Tennessee. Roy W. Turner, Secretary.
April 15—Indiana State Sale, Lafayette, Indiana. Robert O. Swaim, Marshall, Indiana, Sale Manager.
April 16—Mid-Continent Aberdeen-Angus Sale, Junction City, Kansas.
April 17—Mid-Kansas Aberdeen-Angus Breeders' Association Sale, State Fair Grounds, Hutchinson, Kansas. Locke Hershberger, Little River, Kansas, Sale Manager.

At Angus Valley

(Continued from page 60)

haust fans. As a concession to the comfort of the cattle stall floors will be clay, rather than surfaced.

The Angus Valley sales barn will provide stall room for the feeding and fitting of fifty-two cattle at a time when not being used for sales. At the same time it will provide ample room to show cattle, inside, to visitors arriving on cold or rainy days. Stalls are of two inch pipe, set in concrete but removable to provide clear space for sales. Chain link fence panels separate the stalls.

Although not definitely decided when the farm was visited during the Southwestern Regional sale in November it is probable that the sale ring construction also will be a bit different. Instead of the auction box being located at one end of the ring it probably will be located in the center at one of the sides. In this way more customers will be located near the center of activity, with a better chance to see and hear. Front row seats will be located far enough back from the ring to provide room for ring men to work, and for bidders to stretch their feet. This is a feature not usually appreciated unless your feet have been stepped on, or you have had to stumble over assorted sizes and shapes of limbs to get the name of a buyer.

Adjoining the main entrance on the west side and facing the other buildings of the main unit will be the farm office on one side of the entrance and a 20 by 24 foot feed room on the other. This latter will "double in brass" as the kitchen on sale day. On this end of the barn is located the wash racks for cattle. An electric water heater is provided, as well as two gas fired furnaces for the cold weather comfort of barn visitors.

Five one-acre Bermuda grass paddocks will adjoin the sale barn, providing night grazing and exercise lots for the show and sale cattle.

Previously mentioned was the fact that two-inch pipe is being used for stall and pen construction. A lot more pipe, nearly three miles of it, is in use at Angus Valley as bull paddock fence. It should be mentioned that Mr. Walker is in the oil field supply business and these "bull tight" pipe fences were built a number of years ago of used material from the oil fields. Today, he will admit with a sigh, this same oil pipe could command a very fancy price indeed. But knowing Jay Walker's love of Aberdeen-Angus cattle the pipe situation will have to get very, very tough before any of this material finds it way back to the oil country.

Other evidence of the business of the owner of Angus Valley is found in the silage and grain containers on the farm—steel oil tanks of various large sizes. Recoated on the inside every few years, five

Bar-H Farms **Sire of Champions**

Sire of

Elbina of Goosecreek

Grand Champion at 4 State Fairs — Reserve Champion and 1st Prize 2 year old at 2 State Fairs.

18 Head

Of his calves averaged $559.00 in the "JILT JUBILEE" sale of 1947.

10 Head

Of his Sons and Daughters selling in the "JILT JUBILEE" of 1948, MARCH 23d.

ELI BANDOLIER of LONGVIEW **Bulls for Sale Now!**

Henry Bartenhagen & Sons **Columbus Jct., Iowa**

Reverie Knoll Farms

Lexington Road, Route 34, Danville, Kentucky

Master Prince of Sunbeam 1000000

1947 INTERNATIONAL GRAND CHAMPION BULL

We are very proud to have won the *International Grand Championship* with "MASTER PRINCE" and we acknowledge a tremendous debt of gratitude to the many friends who encouraged us along the road. We have many wonderful Calves by him, which lead us to expect for him an excellent record as a sire. As voiced at the Annual Banquet we can only hope that he will prove worthy of his *International Grand Championship name* and his owners prove deserving of his ownership.

FLOYD DIEVERT—ED FOWLER

REVERIE KNOLL FARMS, Lexington Road, Route 34, Danville, Kentucky

of these steel silos have given excellent service and cure an excellent quality of Sargo silage.

Starting from scratch seven years ago in the matter of both cattle and buildings Jay Walker and his quiet, efficient manager, Ray Hardesty, have done a remarkable job. The Aberdeen-Angus herd today numbers around 500 head, of which 290 are females of breeding age.

The main farm today consists of 1,200 acres, plus another farm nearby on which most of the crop needs are produced. Bulk of Angus Valley proper is in grass. To get the carrying capacity of pastures up to present levels 4,000 tons of lime has been spread and 3,500 loads of manure hauled out. Thirty-six miles of terracing has been done.

First cattle purchases were made in 1940 at the Sunbeam sale when sixteen young females were taken home. At the 1940 International sale the first herd bull was purchased—Blackcap Revolution B. 8th, a first prize winner that year at a number of strong shows for the Brown herd of Iowa. By Blackcap Revolution B. 3d out of a Burgess Marshall 3d dam this bull has left many good daughters in the herd, fully justifying the sale top price paid for him. For in his breeding career he sired 180 calves at Angus Valley.

In 1941 at the Lonjac dispersion Mr. Walker bought eleven females, all but one of which are still in the foundation herd. Eight more females were purchased from Sunbeam the same year, and eleven head were purchased at the Cremona-Andelot sale in Maryland. One of these cows, bred to Glencarnock Eric of Cremona, the 1940 International grand champion, produced Glen Eric of Angus Valley, another bull who has left many good producing daughters in the herd.

At the 1943 National Sale Postelmere 2d of Thousand Hills was added to the herd bull battery, and at the same sale Eileenmere 503d, a son of the International champion "85th" was added to the herd.

For some time the owner of Angus Valley had wanted a Sunbeam bull. A visit to Miami uncovered a likely looking youngster, a son of Prince Sunbeam 29th out of an own daughter of the champion Black Peer of St. Albans. From the standpoint of both pedigree and individuality he looked like the one. But he was entered in the 1943 National Sale and Sam Fullerton wouldn't sell him. As anyone who has con-

Eileenmere-Ten-Twenty-Three

Developing to be a Great Bull

•

10 Head

Bred to Him Selling

March 23d

Goose Creek Farms

Muscatine Iowa

Last Hope Stock Farm

We are offering at private treaty a Few Yearling Bulls by

Eileenmere 655th

794022

SIRE: EILEENMERE 500th 690155	Eileenmere 85th	Eileenmere 32d	Eileenmere 15th
			Blackbird Girl 7th
		Enchantrene	Shady Brook Elwood
			Elmland Erica A. 7th
	Edwina 7th G. M.	Maid's Belmore	Belmore Star
			Blackbird Maid 37th
		Edwina 5th G. M.	Belasco 6th
			Edwina M. 3d
DAM: CHIEF'S BLACK-CAP 495284	Chief of Mahaska	E. T. of Mahaska	Erex 2d of Prairie View
			Environ 2d of Prairie View
		Erica M. of Mahaska	Englemere
			Erica M. 2d
	Blackcap 154th	Bovinea	Blackcap Bertram
			Brookside Blackbird
		Blackcap Itine	Brooklyn
			Blackcap Beauty 18th

An exceptionally good breeding son of EILEENMERE 500th, the 1946 International Grand Champion son of EILEENMERE 85th, the 1935 International Grand Champion. Fortunately, for us, we bought this Bull as a calf—and he has developed into the kind of a Bull that we couldn't begin to buy if we saw one like him.

• • •

These yearling Bulls are a strong sturdy group, ready for service and are from good Cows, bred right, and right individually.

• • •

Aikin Muench & Sons

Ogden Iowa

Homeland

PICK OUT SOME OF OUR 1946 CALVES

To put in your Breeding Herd while there is yet a good assortment to choose from. They are of Choice Breeding and sired by Great Producing Bulls.

MEIER BROS.

MELBOURNE, IOWA

Come to Marion County then to Buena Farms

We now have some Calves sired by sons of BLACKCAP BARON 15th of PAGE. Only a few serviceable Bulls to offer.

Buena Farms

RAY & HERBERT CLINE, BUSSEY, IOWA

PARADISE STOCK FARM

Yes... *things are coming along*

HERD SIRES

- Elba Marshall Lad 2d
- Bandolier of Anoka 34th

. . . are helping the Breed along

Ernest Breniman & Son

BROOKLYN, IOWA

signed sale cattle can tell you a lot of things can happen by sale day. The bull, who had looked so promising at home, was definitely off form in Chicago. But the Angus Valley man remembered how he looked at home some weeks earlier, and figured that there wasn't anything seriously wrong with him. The purchase price of $3,500.00, due to his appearance sale day, was considerably less than he had figured on paying for him.

The bull was Prince Sunbeam 105th, whose first bull calf to sell at auction brought $10,000.00 and who has compiled an enviable show record both at Angus Valley and at Gilnockie Farms in Virginia. In Angus Valley Black Peer 7th the breed has one of its widest and best quartered bulls, combined with a smart head and a thick, short coupled body.

If you visit Angus Valley Farms and hear a lot of snorting and bellowing in one of the paddocks it will be "105th". For he is a peppy, aggressive sort of fellow, the kind of bull that likes to attract attention. But his apparent belligerancy is largely sham or Ray Hardesty, Mr. Walker, or any of the boys, can push him around at will, using a slap of the hand to do it. Not a show bull the "105th" is a great breeding bull, and his sons are as good as his daughters—thick, pushed together and smart headed. One young fellow was brought out by his proud owner—a son of the 105th, who on his first birthday tipped the beam at 1,065 pounds. This youngster, far from being a big or horsey calf, had the definite stamp of Prince Sunbeam 105th on him—and not a little of the style of his grandsire, the great "29th".

Jay Walker has taken a lot of kidding about the "105th". That is, he did when he first bought him. Today these early critics are agreed that sale day appearance may not mean a great deal.

Another bull doing a great breeding job at Angus Valley is Prince Sunbeam 144th, purchased in 1946 at the famous "Story Book Sale." An own son of the champion Black Prince of Sunbeam, out of a McHenry Barbara daughter of Ex Marshall 3d, who was one of the top sons of old Earl Marshall, he is a great bull individually and his calves are most promising. In fact I believe his owner feels that it is going to be a tie in siring honors between the newer bull and the prepotent "105th".

Jay Walker is not new to live stock or farming. Like many other herd owners with other business interests he was farm-born and farm-raised—in western Illinois. But his early love of the land and of cattle was never lost and when the opportunity came to get into the business he made his long-desired move. Angus Valley is not a hobby or a play thing. Its owner knows all of the cattle from personal contact and handling; the land and the extensive improvements from a lot of personal work and study. And he admits he has enjoyed every minute of it.

And from the looks of the new sale and show barn Angus Valley will be an increasingly important factor in the business for some time to come.

Good Average

(Continued from page 77)

sire, Postelmere 632374: Woodbarr Farms, Rockford, Illinois 625.00

Miss Burgess of W. 34th 1004958, (F. W. Whitehead), calved 1-2-47; sire, Eileenmere Bertram 717916; J. Garrett Tolan, Pleasant Plains, Illinois 2375.00

Whitney Queen Mother 3d 958026, (C. V. Whitney Farms), calved 5-3-46; sire, Eileenmere 260th 560256; J. Garrett Tolan, Pleasant Plains, Illinois 625.00

Ereisa G. A. 967198, (W. D. Fishback), calved 6-1-46; sire, King Bardolier G. R. 794602; Edwards Bros., Watford, Ontario 2350.00

Substitution to Good Earth Stock Farm, New Florence, Missouri 950.00

On the Sunbeam Trail

(Continued from page 52)

and graining of the most promising young cattle is a standard practice, as it is on hundreds of other farms producing pure bred Aberdeen-Angus. But even here the tendency is to follow a natural course. For from casual observation it appears that the policy at Sunbeam is not one of over-fitting but rather one of moderate to good condition.

Across the drive from where the "29th" pursues his lordly way is a paddock which has made a lot of breed history. The cattle which have been its occupants have been the key to the success of the Sunbeam Doddies. Here Playman of Sunbeam, the 1925 International grand champion, held sway; Black Peer of St. Albans, the 1934 International winner; the mighty Black Prince of Sunbeam, his son and 1938 grand champion at Chicago; and Barbara of Rosemere 100th, International grand champion female of 1933 and dam of two of the present Sunbeam herd sires. All four lie buried in this paddock and it is Sam Fullerton's plan to erect suitable markers for these greats of the breed.

Barbara of Rosemere 100th died only last fall. She was a great show cow and a great producer. She never had a poor calf. She produced six heifers in succession, and then three sons by the service of Black Prince of Sunbeam—Prince Sunbeam 100th, Prince Sunbeam 200th and Prince Sunbeam 300th. All of which shows it takes patience in the Doddie business. For as Sam says he wanted a bull out of Barbara as much as he wanted anything in the world. All told this great producing matron left nine daughters and three sons. All of her sons and most of her daughters—as well as granddaughters and great granddaughters, are in the Fullerton herd. They are a great producing lot.

It is a real treat to go over the rolling miles of Sunbeam Farms with the boss, Sam Fullerton, Jr. For in his quiet way Sam can impart about as much recent breed history and Doddie lore as any one in the

A Herd to Visit

Herd Sires:

Bessie's Bardolier of Ada 571128
General 11th of Page 686705
Pridestor of Glencarnock 878955

The following have recently purchased Herd Bull Prospects, all sired by

Bessie's Bardolier of Ada 571128

EDWARD E. PARSONS, PAYETTE, IDAHO
Queen's Bardolier of Walnut 924062

ELMER J. JOHNSON, KIRON, IOWA
Black Bardolier of Walnut 924063

GEORGE E. STEVENS, MILLER, NEBRASKA
Barbara's Black Bardolier 3d 924064

FRED W. LAMPE, RED OAK, IOWA
Baron Bardolier of Walnut 924066

LEO E. GEHRMANN, CARSON, IOWA
Elbe Bardolier of Walnut 2d 924068

FORREST FINDLAY, HARLAN, IOWA
Blackcap Bardolier of Walnut 2d 989903

WILL R. WRIGHT, FELTON, MINNESOTA
Blackbird Bardolier of Walnut 3d 989910

WILBUR H. BLAKE, MARNE, IOWA
Wix Bardolier of Walnut (sent for record)

We hope these Bulls do as well for their new owners as their sires are doing for us.

P. K. Pratt Visitors Always Welcome Farm 3 Miles North of Walnut All Weather Road **Walnut, Iowa**

Here's one Aberdeen-Angus steer that wound up doing his bit for charity at the recent Grand National Livestock Exposition held in San Francisco. A. Alpert of San Francisco bought the black beauty for his granddaughter, Maxine Gordon, to give to the Children's Hospital, of the East Bay. All proceeds received from his sale were turned over to the hospital's building fund. Left to right: Maxine Gordon, A. K. Beckley, vice-president of Cutter Laboratories and member of the hospital Board of Directors; Mrs. Beckley; A. Alpert; Donald Torre, San Mateo County Future Farmer who raised the steer.

business. And do it with the examples before you. If ever a breeder "grew up" in the business it was Sam. For it was he, at the tender age of fourteen, who made the first pure bred purchases for the herd. It all started when the family Jersey milk cow, mated to a neighbor's pure bred Aberdeen-Angus bull, produced a calf which proved to be a great "doer"—in addition to being hornless, solid black and thick bodied. The first purchase on the clerk's books to S. C. Fullerton & Sons was three head of females. This was thirty years ago.

The next sizable purchase was in 1920 at a sale held by L. R. Kershaw, of Muskogee. Judge Fullerton and Sam before the sale had decided to buy one of the cows with her heifer calf, and rebred. When they went home they had eleven head. One of the cows purchased really started Sunbeam Farms in the Aberdeen-Angus business. She was Elmland Jessie 2d, carrying the service of the great bull, Plowman, a son of the 1911 International grand champion, Kloman. Late in the fall of 1920 she dropped a bull calf—a thick, lively youngster who was named "Playman of Sunbeam" by the judge, who was impressed by the calf's vigor and life. Five years later Playman of Sunbeam was International grand champion for the Fullertons, breaking the long tenure of the sons of Earl Marshall. He also was grand champion bull of the Sesqui-centennial show in Philadelphia and the first of the long line of champions produced at Sunbeam. Playman of Sunbeam did much to set the Sunbeam type as it is known today. One of his daughters was the dam of Black Prince of Sunbeam; another was the dam of Qualiteer of Sunbeam, a many times winner as well as the dam of Quality Prince of Sunbeam.

First sire used in the Fullerton herd was Eston of Elm Hill, by Black Eston 3d. He was followed by two sons, Arney Peer of

Maas Brothers Angus

The Herd with TYPE, QUALITY *and* PEDIGREE

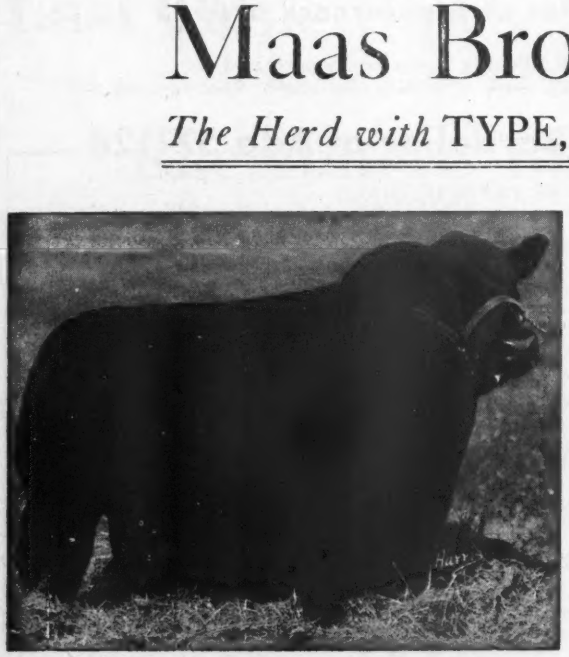

Our Chief Herd Sire:

Prince Quality of Sunbeam

744657

He is being mated to Juana, Gammer, Georgina, Miss Burgess, Barbara, Jilt, Elluna, Elba, Eisa, and Heroine Cows. . . . Some . . . . . Young Stock of Either Sex For Sale

• • •

An Invitation:

It is with an unusual degree of pleasure that we extend a most cordial invitation to all lovers of GOOD Aberdeen-Angus Cattle to pay our herd a visit. . . . Here you will find breeding and individuality backed by QUALITY such as you will appreciate. Through the great breeding bull, PRINCE QUALITY of SUNBEAM we are able to supply seed stock that will please.

• • •

12 Miles Southwest of Iowa City, Iowa

Phone Sharon Center 2 on 35

Visitors always Welcome

IVAN MAAS

RIVERSIDE, IOWA

MEREDITH MAAS

Sunbeam and Eston of Sunbeam. Proud Marshall of Sunbeam, a double bred Earl Marshall bull, was another good sire used in these earlier years. In the early 20's Judge Fullerton purchased the Berry and Redfield herd in South Dakota containing 100 head of breeding cattle originally from the famous Escher herd in Iowa. These proved to be great producing cattle. Still later the Judge and L. R. Kershaw purchased the Strathmore herd, also rich in the blood of Earl Marshall.

In 1932 Sam, Jr., always on the lookout for a top bull, visited St. Albans farm in Missouri. Here George Porteous, the former Sunbeam herdsman, had an unusual show prospect in Black Peer of St. Albans, a son of Erie Revolution. Attempts to purchase him failed then but two years later he went to Miami, Oklahoma. That summer and fall Black Peer made a great show record, climaxed by winning the International grand championship for the Fullertons. Black Peer of St. Albans was considered by many the "ideal type" modern Aberdeen-Angus bull. His breeding career was cut short by his untimely death in 1936 from a nail in his stomach. But he left some great foundation cattle from the two crops of calves he sired. Many of the good old matrons in the herd today are his daughters. Two sons were outstanding—Qualiteer of Sunbeam and Black Prince of Sunbeam—the latter considered the foundation of the present day record of the herd. He was junior champion at the International in 1936 as a senior calf. Two years later he was again brought out and won the International grand championship. In the intervening years he was in heavy use in the herd. Two of his first sons—Bar Sunbeam 2d and Elgon Sunbeam—stamped him as a breeding bull as well as a show bull. And more especially he was early stamped as a "sire of sires", something one does not find too often in the cattle breeding business.

Probably the greatest of his many great sons is the "million dollar sire", Prince Sunbeam 29th. Out of Erica Marie of Sunbeam, a daughter of the great breeding bull Revolution 81st, his record is too well known to need much elaboration. But there are those who will argue that two of the later sons of Black Prince should not be overlooked—Prince Sunbeam 100th, and Prince Sunbeam 200th, both out of Barbara of Rosemere 100th. For although the 29th has sired, among hundreds of good cattle, the great show and breeding bull the $40,000.00 Prince Eric of Sunbeam, the "100th" has sired the record-selling bull of the breed, the $60,000.00 Prince Sunbeam 249th. It was the misfortune of Prince Sunbeam 29th to be in his show yard prime in the war years when few major live stock shows were in operation. Yet his one time out he was crowned grand champion of the 1942 Southwestern Live Stock Exposition at Ft. Worth, the top show of the year.

In all twelve sons of Black Prince of Sunbeam are today in use in the Fullerton herd.

Our visit to Sunbeam Farms is on a cold, blustery day in mid-November. Not an ideal time to see cattle at their best. May and June would be much better. But the calves are being brought into winter quarters and it is an excellent chance to see some champions of the future in the rough. For while they may look a little rough they have that blockiness and early maturity, that bone and substance, that certain style and look about them of calves "that belong." Our first stop is at Narcissa Farm, one of the Sunbeam units located south of Miami. A lot of the good Sunbeam cattle have been developed at "Narciss", and those on hand today are no exception. Under the guiding hand of Edna Mae Brown the cattle in the show barn are an unusually promising lot. Here is a young lady who, both as a club feeder and later as a professional feeder and fitter, has proven that she can get as much out of her charges as any man in the business. She has that knack—that "hand of the master." One of the herd sires seen here was Prince Sunbeam 202d, one of the sons of old Black Prince. Not a pretty bull, judged by show ring condition, he is a working bull that is siring a lot of good ones. He was in practical, breeding condition as are all the breeding cattle at Sunbeam. For as Sam will tell you, "We don't keep them around to look at."

But it is at the main Sunbeam unit northeast of Miami, the "home place", that one really starts running into cattle—hundreds of them, and good ones. This is the home stamping grounds of the "29th", the "100th" and "200th." Here can be found a lot of the great producing daughters of Black Peer and Black Prince. They are getting some age on them and they are being replaced by top daughters and granddaughters. To do this requires the ability to say "No" oftener than Sam would like. For you have to keep a lot of the good ones in the herd if you are going to continue to produce that kind. One of the good young females seen was the last calf sired by Black Prince—and a Bandy Maid Miss Burgess at that. One thing that cannot help but impress the uninitiated, going around the farm for the first time with the "boss" of the Sunbeams, is Sam's ability to identify both old and younger cattle almost instantly and without reference to a notebook for chain numbers. Handled on oats

Presenting Our Great Young Herd Sire

Eileenmere of Marycrest 915618

Sire: Eileenmere 487th 668743	★Eileenmere 85th 470007	★Eileenmere 32d 428072	★Eileenmere 15th
			Blackbird Girl 7th
		★Enchantrene 364519	Shady Brook Elwood
			Elmland Erica A. 7th
A McHenry Barbara	Pauline T. 6th 523013	★Eileenmere 32d 428072	★Eileenmere 15th
			Blackbird Girl 7th
		Pauline T. 4th 363531	★Eileenmere 4th
			Pauline T. 3d
Dam: Revemere's Elizabeth 716762	Revemere of Wheatland 24th 631860	Revemere of Wheatland 19th 543235	Revolution 41st
			Wheatland Bird Q. 3d
		Erica Escora 8th 505135	Escort Marshall 3d
			Erica Escora 2d
	Barbara McHenry 97th 549029	Blackcap Revort 415413	★Blackcap Revolution Again
			Blackcap Beth M.
		Barbara Bell 5th 363160	Primore 291158
			Barbara Bell

EILEENMERE of MARYCREST 915618—Is being mated with a most carefully selected group of Cows and Heifers that should assure outstanding foundation cattle for the future. You are most cordially invited to call and inspect this Bull and our breeding herd as well. Please keep an eye on our space in following issues to learn something about our Cow herd.

ATTEND THIS SALE CIRCUIT

April 26, 1948 ..... Marion County at Knoxville
April 27, 1948 ..... Southern Iowa at Osceola
April 28, 1948 ..... Page County at Clarinda
April 29, 1948 ..... Marycrest Farms at Maloy

VISITORS ARE ALWAYS WELCOME AT

Marycrest Farms, JOHN D. WARIN, MARY C. WARIN — **Maloy Iowa**

Winter Show and Sale

29

Bulls

Watertown
South Dakota

Jan. 26, 27, 1948

SHOW
1:30 P.M., January 26th
SALE
1:00 P.M., January 27th

25

Females

• • •

54 Head

THIS GROUP of PURE BRED CATTLE is again brought to Watertown to show you the excellent type and quality produced in Aberdeen-Angus cattle in South Dakota . . . A truly fine group of FEMALES is included in this offering and they would look good in anyone's herd . . . The BULLS are thick and typey . . . They are of blood lines that have been winning all over the United States . . . IF YOU NEED a HERD BULL or REPLACEMENT HEIFER, don't miss this fine offering in Watertown, January 26th and 27th . . . The show begins at 1:30 p.m., January 26th, and the sale will start at 1:00 p.m., January 27th.

• • •

The Consignors:

BREZEE & SON.....Clear Lake, South Dakota
W. E. BUSH.....Britton, South Dakota
GEORGE G. CLARK.....Worthing, South Dakota
JOHN E. COATSWORTH....Spencer, South Dakota
EIKMEIER BROTHERS.....Pipestone, Minnesota
EMIL G. ERICKSEN.....Sioux Falls, South Dakota
NICK H. FOX.....Watertown, South Dakota
HAROLD FRITZEL.....De Smet, South Dakota
GAUGER BROTHERS.....Clear Lake, South Dakota
KERMET C. HILL.....Brookings, South Dakota
CLARENCE E. HILLMAN..Canova, South Dakota
LAWRENCE E. INGALLS.....Opal, South Dakota
WALTER H. INGALLS.....Opal, South Dakota
LAWRENCE H. JOHNSON.....Altamont, South Dakota
KORTHS DAKOTA STOCK FARMS.....Watertown, South Dakota
C. E. ORTMAN.....Canistota, South Dakota
E. J. SAMPLE.....Clear Lake, South Dakota
H. W. SAWYER.....Howard, South Dakota
GENE SLOAT.....Hoven, South Dakota
S. DAK. AGRICULTURAL COLLEGE.....Brookings, South Dakota
RAYMOND SUHR.....Aurora, South Dakota
ARTHUR TESCH.....Watertown, South Dakota
CHARLES TESCH.....Bemis, South Dakota

For Information and Catalogs write, I. B. JOHNSON, State College, BROOKINGS, SOUTH DAKOTA.

South Dakota Aberdeen-Angus Association

DUANE CLARK, Worthing
President

I. B. JOHNSON, Brookings
Secretary-Treasurer

NICK FOX, Watertown
Vice-President

pasture in the fall and spring, and then on native meadow, with native hay and sargo silage for winter feed, the breeding herd is handled on an economical and practical basis.

Practicality is the key note of the Sunbeam story. Production of thick fleshed, good doing, early maturing cattle—the kind that have made the breed famous the world round for beef production. And always the emphasis has been on bulls—top breeding bulls and lots of them. For while the Sunbeam herd has had great cows for its foundation—and it takes great matrons as well as top sires to produce top cattle—yet as Sam will point out the influence of a top sire is so much greater, fifty to one in a single year, that this phase of the cattle breeding business cannot be overestimated.

The Sunbeam Trail is thirty years long. Coming up is a third generation of Fullertons. Eldest is Sam Fullerton III, now away at school, but who looks like a coming cattleman. Two sisters and then young Bill, not quite a yearling, but a fellow with a lot of promise. It is not hazarding too much a guess to say that it looks like the Sunbeam Trail is heading well into the future.

Eastern National

(Continued from page 61)

Burgess 37th. Great Oaks was second with a produce of Lucy of Eldorado 3d.

The Eastern Live Stock Show was a decided success. Dick Riggs the President, and Joe W. Shirley, the manager, as well as all other officers are certainly to be congratulated and complimented on the very efficient job which they did,

The Aberdeen-Angus breeders were extended every courtesy and I know all appreciated the opportunity to participate in this great show. Complete placings follow.

EXHIBITORS: Andelot Stock Farm, Worton, Maryland; Ankony-Dinsmore Farm, Rhinebeck, New York; Bailey, George K., Earleville, Maryland; Bethel Farm, Inc., Pine Plains, New York; Bonniebrook Farm, Ancramdale, New York; Cold Saturday Farm, Finksburg, Maryland; Davidson, Norman, Kennett Square, Pennsylvania; Fair Promise Farm, Betterton, Maryland; Gebhart, Jerome J., Owings Mills, Maryland; Fletcher, Dale & Son, Pine Plains, New York; Gilnockie Farm, Haywood, Virginia; Glenangus Farms, Bel Air, Maryland; Great Oaks Stock Farm, Rochester, Michigan; Greenbrier Stock Farm, Lewisburg, West Virginia; Herberts Hill Farms, West Chester, Pennsylvania; Highlands Farm, Round Hill, Virginia; Hitt, Maurice V., Landenberg, Pennsylvania; Ingleridge-Ellerslie, Charlottesville, Virginia; Le Baron Farm, Warrenton, Virginia; Lynch, Chas. B., Arnold, Maryland; McCandless, Wilson B., Clarksville, Virginia; McGregor, William A., Jr., Worton, Maryland; Old Elkton Farm, Forest, Virginia; Red Gate Farm, Millwood, Virginia; Small, John H. III, Laytonsville, Maryland; White Gates Farms, Flanders, New Jersey; Whitehall Farm, Gambrills, Maryland; C. V. Whitney Farm, Westbury, New York; Wilmae Farm, Monkton, Maryland; Wimberley Farm, Princess Anne, Maryland; Tacaro Farm, Nutwell, Maryland; Tyrconnel Farm, Knoxville, Maryland.

Judge: JOHN B. BROWN
Rose Hill, Iowa

Two Year Old Bulls, (5 shown): 1—Bethel Bandolier 876443; 2—Imp. Prince of Rowley 934682, Red Gate Farm; 3—Wimberley Epponian, Wimberley Farm; 4—Greenbrier Envious 5th 852620, Greenbrier Stock Farm; 5—Bell Boy Eri 802501, Greenbrier Stock Farm.

Senior Yearling Bulls, (10 shown): 1—Prince Sunbeam 249th 881411, Ingleridge-Ellerslie; 2—Royal Bandolier of Dee L. Vee 917135, Gebhart; 3—Blackbird Epponian of Le Baron 910787, Le Baron Farm; 4—Great Oaks Elbamar 5th 910572, Great Oaks Stock Farm; 5—Ankony Bardell 900465, Ankony-Dinsmore Farm; 6—Barbaric C. S. 887810, Cold Saturday Farm; 7—General Eric of Tacaro 2d 890452, Tacaro Farm; 8—Epponian Blackcap of Tacaro 890450, Tacaro Farm; 9—Epponian Elsa of Elkton 900672, Old Elkton Farm; 10—Evaluation of Modena 882120, Bailey.

Junior Yearling Bulls, (14 shown): 1—Black Peer A. V. 7th 914885, Gilnockie Farm; 2—Whitney Bandolier 5th 934190, C. V. Whitney Farm; 3—Highlands General M. 4th 944600, Highlands Farm; 4—Dalkeith El Bandolier 908618, Davidson; 5—Andelot Queen's Elegant 940922, Andelot Stock Farm; 6—Black Eric C. S. 927047, Cold Saturday Farm; 7—Epponians Quality of Le Baron, Le Baron Farm; 8—Elegant's Edictor of Andelot 947873, Andelot Stock Farm; 9—Highlands General 35th 874679, Highlands Farm; 10—Burgomaster II of Glenangus 934041, Glenangus Farms.

Summer Yearling Bulls, (8 shown): 1—Dunwalke Escort 965769, Bethel Farm, Inc.; 2—Black Bardolier of White Gates 944441, White Gates Farms; 3—Epponian 6th of Le Baron, Le Baron Farm; 4—Junior Pride of Elkton 924278, Old Elkton Farm; 5—Barbaric C. S. 3d 954887, Cold Saturday Farm; 6—Master Burgess of Le Baron, Le Baron Farm; 7—Amandale Bandolier 5th 925042, Highlands Farm; 8—Highlands General 43d 944176, Highlands Farm.

Senior Bull Calves, (17 shown): 1—Eileenmere 1032d 960440, Ankony-Dinsmore Farm; 2—Whitney Bandolier 13th 972250, C. V. Whitney Farm; 3—Great Oaks Zaramar 3d, Great Oaks Stock Farm; 4—Bandolier of Marco Ridge 982414, Whitehall

Our New HERD SIRE from Sunbeam Farms has style, type, quality and breeding.

Sire: **Prince Sunbeam 144th 778868**
- Black Prince of Sunbeam 504521
  - Black Peer of St. Albans
  - Pride 17th of Sunbeam
- Barbara McHenry 76th 446283
  - Ex Marshall 3d 411958
  - Barbara McHenry 47th

Dam: **Erichoe of Sunbeam 835193**
- Revelga 519425
  - Revolution 81st 419223
  - Elga Elliott 29th 274052
- Erichoe Ettie 2d 499744
  - Bandolier of Anoka
  - Erichoe 3d 436755

GEORGE A. SPENCER — 2 Mi. North on U. S. 63 — COLUMBIA, MISSOURI

Bonny Ridge Herd . . . Founded in 1900

Blackcapmere 207th

Son of BARBARIAN of ROSEMERE 127th, tracing to BARBARIAN of ROSEMERE 64th, BARBARA of ROSEMERE 100th and BARBARA of ROSEMERE 64th. All Grand Champions. Offering Bred Cows.

L. V. Dickinson & Son, Bogard, Missouri

TYPE **Clearwater Farm** BREEDING

QUALITY

Thanks and Best Wishes

Go with our cattle to Mr. L. C. Thornton, Maysville, Missouri, who bought our top bull, PRINCE PRIDE 2d of CLEARWATER, at the Missouri State Sale; to Hynek Bros., Morse Bluff, Nebraska who took our Champion of the Heart of America Sale, PRINCE 9th of CLEARWATER; and to Mr. Don Pollock, Unionville, Missouri; Mr. R. M. Beamer & Sons, Madison, Missouri; Angus Valley Farm, Tulsa, Oklahoma; and Mr. Roy Miller, Fayette, Missouri, who bought our good Females in these sales.

Several more of these Top Quality Bulls coming on

VISITORS ALWAYS WELCOME

W. H. Pipkin & Son Rt. 7 **Springfield, Missouri**

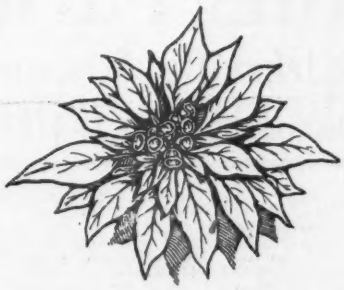

Merry Christmas
and a
Happy New Year
To you Neighbors.

Watch January Issue for
Presentation of a
JUNIOR HERD BULL

Pleasant Ridge Stock Farms

(Earl) ROGERS BROS. (Harold)

KIRKSVILLE, MISSOURI

Farm; 5—Pride Eric's Bandolier 2d 964396, Cold Saturday Farm; 6—Black Peer of Dunwalke 965777, Tyrconnel Farm; 7—Dunwalke Black Eric 965776, Tyrconnel Farm; 8—Highlands Burgess 2d 944198, Highlands Farm; 9—Highlands Bandolmere 944201, Highlands Farm; 10—Whitney Bandolier 11th 972-248, C. V. Whitney Farm.

Junior Bull Calves, (13 shown): 1—Bardolier of White Gates 2d, White Gates Farms; 2—Baltimore of Wickwire, Bailey; 3—Juana's Elegant of Andelot, Andelot Stock Farm; 4—Dunwalke Commodore 993945, Tyrconnel Farm; 5—Prince Evident I E 986036, Ingleridge-Ellerslie; 6—Eric Baron I E 2d 100449, Ingleridge-Ellerslie; 7—Andelot Black Elegant, Andelot Stock Farm; 8—Prince Karamar of Red Gate, Red Gate Farm; 9—Epponic 2d of Le Baron, Le Baron Farm; 10—Record sent for, Greenbrier Stock Farm.

Summer Yearling Bull Calves, (7 shown): 1—Burgess F. P., Fair Promise Farm; 2—Le Baron Epponian 2d, Le Baron Farm; 3—Winmor of Wilmae, Wilmae Farm; 4—Prince Royal of Red Gate, Red Gate Farm; 5—Great Oaks Eric Mar 9th, Great Oaks Stock Farm; 6—Record sent for, Greenbrier Stock Farm; 7—Laddiemere of Elkton, Old Elkton Farm.

Grand Champion Bull: Bethel Bandolier 876443, Bethel Farm, Inc.

Reserve Champion Bull: Eileenmere 1032d 960-440, Ankony-Dinsmore Farm.

Three Bulls, any age, (12 shown): 1—Great Oaks Stock Farm; 2—C. V. Whitney Farm; 3—Highlands Farm; 4—Cold Saturday Farm; 5—Tyrconnel Farm; 6—Le Baron Farm; 7—Highlands Farm; 8—Andelot Stock Farm; 9—Old Elkton Farm; 10—Red Gate Farm.

Two Bulls, (12 shown): 1—C. V. Whitney Farm; 2—Great Oaks Stock Farm; 3—Highlands Farm; 4—Cold Saturday Farm; 5—Tyrconnel Farm; 6—Le Baron Farm; 7—Ingeridge-Ellerslie; 8—Andelot Stock Farm; 9—Wickwire; 10—Red Gate Farm.

COWS:

Two Year Old Heifers, (7 shown): 1—Great Oaks Lucy Marlene 850264, Great Oaks Stock Farm; 2—Quality Black of Elkton 900725, Old Elkton Farm; 3—Envia Blackcap of Greenbrier 853443, Greenbrier Stock Farm; 4—Pride Eric's Betty Black 837-627, Cold Saturday Farm; 5—Andelot Erica 23d 852215, Greenbrier Stock Farm; 6—Great Oaks Black Marette, Great Oaks Stock Farm; 7—Aneta 2d of Le Baron 910771, Le Baron Farm.

Senior Yearling Heifers, (5 shown): 1—Eribana of Elkton 906608, Old Elkton Farm; 2—Great Oaks Blue Lady 910577, Great Oaks Stock Farm; 3—Blackcap Beauty of White Gates 877369, White Gates Farms; 4—Tacaro Mayflower 945903, Tacaro Farm; 5—Pearlette of Glenangus 897205, Glenangus Farms.

Junior Yearling Heifers, (13 shown): 1—Blackcap E. 3d of Highlands 874681, Highlands Farm; 2—Barbara 5th of Highlands 944164, Highlands Farm; 3—Blackbird 8th of Red Gate 994267, Red Gate Farm; 4—Duchess Erica F. P. 898660, Fair Promise Farm; 5—Enchanta Missy 2d of Elkton 924197, Old Elkton Farm; 6—Blackcap Herberta 27th 936-676, Herberts Hill Farms; 7—Bar Eston of White Gates 944436, White Gates Farms; 8—Minuet of Wilmae 11th 920030, Wilmae Farm; 9—Maryland's Blackbird Tacaro 945904, Tacaro Farm; 10—Blackcap Lassie of Tacaro 2d 962730, Lynch.

Summer Yearling Heifers, (10 shown): 1—Erica Bandolette A. D. 2d 952188, Ankony-Dinsmore Farm; 2—Great Oaks Lucy Marette 929442, Great Oaks Stock Farm; 3—Blackcap 14th of Highlands 944182, Highlands Farm; 4—Pride Eric's Perella 2d 954886, Cold Saturday Farm; 5—Enchanta's Ebbie of Elkton 973228, Old Elkton Farm; 6—Whitney Blackbird 8th 958024, C. V. Whitney Farm; 7—Pride 13th of White Gates, White Gates Farms; 8—Whitney Queen Mother 3d 958026, C. V. Whitney Farm; 9—Blackford G. R. Gorgious, Trapp; 10—Edella 4th of Highlands 944174, Highlands Farm.

Senior Heifer Calves, (15 shown): 1—Bonnie Brook Bella 5th, Bonniebrook Farm; 2—Queen 5th of White Gates 944447, White Gates Farms; 3—Dal'bairn 989581, Fletcher & Son; 4—Pride Eric's Queenly 964392, Cold Saturday Farm; 5—Whitney Jilt 962694, C. V. Whitney Farm; 6—Dunwalke Black Bess 6th 965778, Tyrconnel Farm; 7—Blackcap Bride of Wilmae 11th 1001142, Wilmae Farm; 8—Blackbird 3d of Le Baron, Le Baron Farm; 9—Blackcap of Tacaro 2d, Tacaro Farm; 10—Pride Eric's Elmaretta 964395, Cold Saturday Farm.

Junior Heifer Calves, (13 shown): 1—Herbert's G. O. P. Mignon, Great Oaks Stock Farm; 2—Blackbird M., McGregor; 3—Eveline Eline LSF 993440, Small; 4—Ballerina Queen of Le Baron, Le Baron Farm; 5—Blackbird Maid of Wilmae 4th, Wilmae Farm; 6—Gammer Gaiety, Cold Saturday Farm; 7—Whitney Barbara 997131, C. V. Whitney Farm; 8—Mayflower 2d of Red Gate 994131, Red Gate Farm; 9—Great Oaks Milady Blue, Great Oaks Stock Farm; 10—Queen 6th of White Gates, White Gates Farms.

Summer Junior Heifers, (9 shown): 1—Eline IE 4th 986027, Ingleridge-Ellerslie; 2—Entry, Greenbrier Stock Farm; 3—Burgess Beauty of Le Baron, Le Baron Farm; 4—Dunwalke Favorite, Tyrconnel Farm; 5—Erica Eldale of Elkton, Old Elkton Farm; 6—Black Dutchess 4th of Red Gate, Red Gate Farm; 7—Great Oaks Kay Tinka, Great Oaks Stock Farm; 8—Entry, Johnston; 9—Erica Herberta 14th, Herberts Hill Farms.

Grand Champion Female: Erica Bandolette A. D. 2d 952188, Ankony-Dinsmore Farm.

Reserve Champion Female: Eribana of Elkton 906608, Old Elkton Farm.

Get of Sire, (12 shown): 1—Great Oaks Stock Farm; 2—C. V. Whitney Farm; 3—Cold Saturday Farm; 4—Old Elkton Farm; 5—Highlands Farm; 6—Greenbrier Stock Farm; 7—Le Baron Farm; 8—Cold Saturday Farm; 9—Tacaro Farm; 10—Wilmae Farm.

Graded Herd, (5 shown): 1—Great Oaks Stock Farm; 2—Cold Saturday Farm; 3—Le Baron Farm; 4—Old Elkton Farm; 5—Tacaro Farm.

Pair of Females, any age, (20 shown): 1—Old Elkton Farm; 2—Great Oaks Stock Farm; 3—Highlands Farm; 4—Cold Saturday Farm; 5—C. V. Whitney Farm; 6—Old Elkton Farm; 7—Great Oaks Stock Farm; 8—Tacaro Farm; 9—Le Baron Farm; 10—Highlands Farm.

Pair of Yearlings, (9 shown): 1—Highlands Farm; 2—C. V. Whitney Farm; 3—White Gates Farms; 4—Cold Saturday Farm; 5—Davidson; 6—Old Elkton Farm; 7—Highlands Farm; 8—Cold Saturday Farm; 9—Glenangus Farms.

Pair of Calves, (14 shown): 1—C. V. Whitney Farm; 2—Great Oaks Stock Farm; 3—Cold Saturday Farm; 4—Ellerslie; 5—Le Baron Farm; 6—Greenbrier Stock Farm; 7—Tyrconnel Farm; 8—C. V. Whitney Farm; 9—Tacaro Farm; 10—Red Gate Farm.

Produce of Dam, (7 shown): 1—Fletcher & Son; 2—Great Oaks Stock Farm; 3—Cold Saturday Farm; 4—Cold Saturday Farm; 5—Highlands Farm; 6—Le Baron Farm; 7—Tacaro Farm.

HEART OF AMERICA ABERDEEN-ANGUS ASS'N

200 Herds "Covering the Corn Belt" Represented

Quality Registered Bulls and Females always for sale

We can fill your needs for Angus cattle in lots of One or a carload

Contact

E. F. MOODY,
Field Representative,
3704 Main
Kansas City 2, Mo.

Oak Hill Farm

Herd Sire—BLACK BERNICE'S PRIZEMERE 688424. Some YOUNG BULLS FOR SALE at this time. 5 miles west of Novinger, Missouri.

O. T. HUFFMAN, Owner NOVINGER, MO.

IN SERVICE

Eileenmere 639th **Prince Sunbeam 213th**

Guarantee Top Calves for Discriminating Buyers

TRIMBLE, MISSOURI — A. D. BARR
KANSAS CITY, MISSOURI — GEORGE DeHAVEN
LIBERTY, MISSOURI — RUSSELL DECKER

Thousand Hills Farm

Kirksville, Missouri

Blackcap's Prizemere 3d 576795

An outstanding breeding son of PRIZEMERE 387th 486606, whose sire PRIZEMERE 32d made such a fine record in the ROSEMERE Herd. . . . The Dam of BLACKCAP'S PRIZEMERE 3d is BLACKCAP TOLAN 55th 519976, an own daughter of the International Grand Champion EILEENMERE 85th. . . . Thus combining two of the very popular producing strains of breeding. . . . We shall be happy to have you come past and have a look at this great breeding Bull, his GET and our Breeding Herd of females.

Now Offering a Number of Prospective Herd Bulls

GEORGE M. LAUGHLIN, Owner
GROVER MORITZ, Manager

Association News

(Continued from page 76)

consignment and the thirty-five females left on the farm descend from four cows.

It is interesting to note that an own daughter of Fountain Glen Blackbird 8th sold for $390.00 in the sale and the old cow just last winter was shipped to Chicago for beef. Including eight 4-H steers the Graves collected about $13,000.00 for the Aberdeen-Angus cattle produced on their farm.

Quick to recognize this success story were Mr. Graves' fellow Vermillion County farmers. Sale records show that all of the cattle with the exception of ten head were purchased by these farmers. Seven were new breeders.

■

MINNESOTA COMPETITORS FIND "IT'S BEEF THAT COUNTS!"

The Bonnie Blacks not only scored an "on-the-hoof" victory in the Junior Live Stock Show at South St. Paul, Minnesota, in October, but they also rang up a record by taking the top six placings in the dressed carcass contest.

Ray Sallstrom of Winthrop, carried off the purple ribbon in the steer contest with his Aberdeen-Angus. Competing were 273 steers of which 120 were Aberdeen-Angus.

■

MONOCACY-BRED STEER WINS AT FREDERICK FAIR

The Grand Champion 4-H Club steer over all breeds at the Great Frederick Fair in Maryland was an Aberdeen-Angus. He was shown by Peter Wight and was bred by Monocacy Farms. His sire was Pride Eric Monocacy, by Ravenswood Pride Eric, and his dam was an Elba daughter of Elvax of Page.

■

ABERDEEN-ANGUS HEIFERS ESTABLISH TOP PRICE AT CHICAGO

A new market price was established at the Chicago market October 27, when 18 Aberdeen-Angus heifers sold at $33.00 per cwt. This is the world's record price for fat heifers.

Don Black, of Broken Bow, Nebraska, owned the heifers and they averaged 988 pounds. They sold to Doud & Keefer for eastern butchers.

■

MONTANA RANCH HAS RECORD COMBINATION SALE.

Launching its first annual "Combination" sale including some forty registered Aberdeen-Angus and 260 commercial Blacks, the N Bar Ranch, of Grass Range, Montana, hung up the enviable record of selling 100 replacement grade Aberdeen-Angus heifer calves for an average of 37 cents a pound, according to William F. Stevens, of the Western Live Stock Reporter. Just weaned from the cows, the heifers averaged 400 pounds to bring an average of $148.96.

This sale, according to Mr. Stevens, shat-

Aberdeen-Angus .... Live Longest

Life Subscriptions are Still only $10.00

Order Your Renewal

Make it a Life Subscription

Aberdeen-Angus Journal
WEBSTER CITY, IOWA

LEWAND'S
... The Home of POPULAR FAMILIES

Something Besides ...
"THE PEER IS HERE"

Miss Burgess W. 26th

A Maid of Bummers Miss Burgess

Also Her January "47" Daughter By "The Peer"

Merry Christmas

Good Earth Stock Farm

Location of Farm: Six miles North of Highway 40, turn North on County F at HIGH HILL, MISSOURI.

Our Herd Bull Battery

Prince Eric 2d of Sunbeam 881412

The $15,000.00 Bull, a full brother to PRINCE ERIC of SUNBEAM the $40,000.00 Bull and a full brother to ERARICA SUNBEAM the $21,000.00 Cow. We think PRINCE ERIC 2d is more like her sire PRINCE SUNBEAM 29th (The World's Record Sire) than any calf he has ever sired.

Prince Elgon of Good Earth

A son of PRINCE ELGON, the Bull that so many called the pattern of Tomorrow's beef breed. PRINCE ELGON is one of the smoothest, deepest bodied, best legged and best headed Bulls of the breed. These two Bulls are being mated to the good daughters of PRINCE SUNBEAM 103d, that we have retained in our herd.

We have something for sale at all times, Cows and Heifers bred to either of the above Bulls, some PRINCE SUNBEAM 103d Open Heifers and also some Bulls sired by him.

You are Always Welcome at Good Earth

JOE KESHNER, Owner or CLINT HOLLOMAN, Manager

New Florence Telephone Montgomery City 156F21 **Missouri**

tered all previous western sale records. "To the best of our knowledge, this is some 15c a pound higher than any other record set in the Northwest," he said. "The top end of this offering of twenty head of heifers was sold to C. B. Barton, of Klamath Falls, Oregon, who paid the top price of $164.00 for the twenty calves, averaging between 400 and 425 pounds each."

■

ABERDEEN-ANGUS STEERS DO ALL RIGHT ON WYOMING RANGE.

Andrew Anderson, of the A Bar A Ranch, of Encampment, Wyoming, calls our attention to a news item taken from a Cheyenne paper. The newspaper reported that Walter Ferguson recently sold on the Omaha market 70 head of Aberdeen-Angus steers weighing 704 pounds at $27.00 a hundred. At the same time Mr. Ferguson marketed 199 Herefords that were raised on the same range and were developed exactly the same as the Blacks. They averaged 684 pounds and brought $24.00 a hundred. Both groups of steers were yearlings calved at approximately the same time.

This is one reason ranchers are turning to the Blacks.

■

NEW MEMBERS:

ALABAMA—Lykes Bros., (F. R. Lykes), Collinsville.

ARKANSAS—Swall, Herbert R., Mt. View.

CALIFORNIA—Landier, Paul F., Box 117, Covelo; Rudisill, Miriam, Requa; Porter, William, R. 3, Box 2031, Sacramento; Schwabacher, Albert W., 600 Market S., San Francisco 4.

COLORADO—Brooks, Mr. & Mrs. Lon L., Box 341, Castle Rock; Myers, R. N., R. 1, Box 9, Gunnison; Wathen, Mr. & Mrs. W. S. & Sons, Rocky Ford.

FLORIDA—Wood, W. L., Alachua; Zetrouer, A. R., R.F.D., Micanopy.

GEORGIA—Bald Pump Plantation, (Jake Bernstein), Athens; Harvey, W. H., Buena Vista.

IDAHO—Thometz, George F., R. 1, Twin Falls.

ILLINOIS—Spencer, W. E., R. 1, Bluffs; Fetch, Vernie, Camden; Pierce & Headon, Creston; DuBois & Harms, Angus Cattle Farm, Custer Park; Cornwell, Loran, Deer Creek; Schleich, Junior K., Fairview; Smith, Donald F. & Son, Harmon; Archibald, I. R., & Son, R. 2, Joliet; Tomaw, Wayne, R. 1, Kansas; Murphy & Tracy (W. E. Tracy), R. 1, Lawrenceville; Corn, Frank, Macedonia; Read, Robert G., Piper City; Little, Arthur & Sons, Rantoul; Thompson, Leslie, Star Route, Rushville; McCa[illegible], Hugh & Sons, Stone Fort.

INDIANA—Pfendler Bros., (D. C. or T. S. Pfe[illegible]ler), Acton; McConaha & Tremps, Centerville; Greenleaf Farms (C. H. Holsclaw), 701 St. James, Evansville; Jackson, William & Sons, Route 4, Greensburg; Lindley, Ratcliffe & Broom, (J. O. Broom), Kingman.

IOWA—McKinney & Osborne, Alta; C. E. Gray Farm, Columbus Junction; Humphrey, Dean P., Deep River; Wright, Harold H., Gilman; Plager, A. Eugene, Grundy Center; Blue Belt Farms (G. F. Felton, owner), Indianola; Ericson, Reuben D., Lansing; Crist, George I., Letts; Hornbaker, Phil, Mt. Sterling; Bailey, G. H., 123 E. Second St., Ottumwa; Rees, Arland T., Pleasantville; Edwin L. & Irene B. Lunde, 4303 Stone Avenue, Sioux City.

KANSAS—Jimeson, Wendell W., Norwich; Paul-Bess Farms, 412 E. 14th St., (E. E. Blosser), Baxter Springs; Metzinger, Henry H., Caldwell; Heft, C. E., Coldwater; Ramsey, Virginia C., 400 N. Topeka, Eldorado; Bottenberg, Warren E., Holton; Kratzer, Bernard, Box 114, Kanopolis; Ljungdahl, Lester, Menlo; Carbon, Henry & Son, Mound C[illegible]; Heter, Frank B., Sterling; Mosteller, A. W., W[illegible]ington.

KENTUCKY—Carroll Haven Farm, (Carroll Sug[illegible], owner), Providence; Airdrie Farm, (Arthur I. Lloyd), Spring Station; Stuart, W. M. & Son, Glendale; Kaye, Lewis G., 231 S. Fifth St., Louisville; Shepherd, S. C., R. 2, Mays Lick; Barr & Ellis, Millport.

LOUISIANA—HA Bar Ranch, C. H. & H. R. Austin, Lake Charles.

MARYLAND—Tabler, Ralph L., Mt. Airy; Bathon, G. Howard, Wapiti Farm, R. 2, North East; Lock Lyn Farm, 122 S. Center St., (Dr. Howard L. Tolson, owner), Cumberland.

MICHIGAN—Griffin, M. V., Adrian; Griffin, John E., 614 Kipling Blvd., Lansing.

MINNESOTA—Hultgren, David, Kennedy.

MISSISSIPPI—Breland, G. W., Crystal Springs; Upshaw, Dr. M. K. & John C., Box 984, Jackson.

MISSOURI—Clark, Jack A. Calhoun; Dye, John T. & Son, Baring; Job, A. W., Cape Girardeau; Willson, Berl, Grant City; Huscher, Leonard R., Higginsville; Little, E. N., R. 1, Jamesport; Crest-View Farm (Foster Scrutchfield), 213½ W. Reed St., Moberly; O. W. Martin, R. 1, Molino; Lyle E. & Josephine R. Clary, Mountain Grove; Heitman & Weghoft (Dr. James P. Heitman), Palmyra; Hunter, Thomas R. & Son, R. 1, Princeton; Summers, Marion & Son, R. 1, Princeton; Bashor, C. E., Union Star; Newcomb, George C., Lebo Route, West Plains.

MONTANA—Lovfald, Anton, Belgrade; Goetzinger, Eldred, Dooley; Pasha, C. L., Gallatin Gateway; Romine, James D., Hysham; Byrne, Tom J., R. 2, Kalispell; Baird, Harry F. & Son, Box 271, Lewistown; Boyer, C. L., Polaris.

NEBRASKA—Cavett, Charles A., Bayard; Taylor, Milburn M., Broken Bow; Dostal, A. T., Bruno; Kraxberger, E. F. & June M., Imperial; Klotz Angus Farm, (Chris Klotz), Kennard; Mills, J. F. & Sons, Murdock; Simmons, Arthur M., 306 S. 72d, Omaha.

NEW HAMPSHIRE—Fort Rock Farm, (Warren J. Henderson, Mgr.), Box 14, Exeter.

NEW JERSEY—Dellevan Farm (James M. Evans), R. 4, Somerville.

NEW YORK—Schoy, William E., Hiller R[illegible], Akron.

NORTH CAROLINA—Cox, Ed, Scottville; L[illegible], Ernest, Webster.

NORTH DAKOTA—Boeckel, Albert, Beulah; Boeckel, David, Beulah; Lake Street Farm, (W. M. Krause), Drake; Rodvold, Jewell D., Hanks; Wallner, Cecil C., Tappen.

OHIO—Kirkpatrick, Harold L., R. 1, Celina; Ware, D. W. & Hubert, Elbert; Monroe Pyles, R. 1, Greenville; Holloway, R. J., R. 3, Logan; Patrick Farm, (Clayton L. Patrick & Hugh), Box 233, Middleburg; Nelson, Paul L. & Sons, R. 1, Spring Valley; Don-Wyn Farm, (Donald C. Wilson), R. 4, Van Wert.

OKLAHOMA—R. & M. Angus Farm, (Ralph Kuehny), Deer Creek; Nelson, Ray E., Lahoma; Kretchmar, H. R., Medford; Sunbeam Farms III (Carrie Fullerton Wagoner), Miami.

OREGON—V-U Ranch, (Fred W. Bohling), Box 120, R. 1, Eagle Point.

PENNSYLVANIA—Waridge Orchards, John A. Runk, Box 218, Huntingdon; Beard, John A., Limekiln, Berks County; Miller, Robert F., Spring Acre, Route 1, Emmaus.

SOUTH CAROLINA—Salmon, E. H., Route [illegible], Columbia.

SOUTH DAKOTA—Wojahn, Marvin A., Revillo; Mans, William R., Volga.

TENNESSEE—Cowan, James T., La Grange; Boals, Dr. J. O., R. 2, B-84, Memphis; Henderson Farms (J. K. Henderson, Sr.), Telford; Thompson, Oscar & Sons, Whitesburg.

TEXAS—Rutta, Sidney G., Columbus; Penn, J. R., Gilmer; Ellis, W. Paul, R. 3, McGregor; Tate, Ed, Reagan; Carter, Dr. W. S., Rising Star.

You're heading in the right direction with Tarkio Angus like these!

Look at the uniformity of the group of Bulls shown below—the alikeness that means prepotency in the Bulls, quality in the Females that produced them.

When next you need good foundation stock—or herd improvers—make a visit to TARKIO FARMS—the home of Grand Champions—not one but many.

Outstanding Animals for Sale at All Times

We invite your inquiry and inspection of any or all our herds.

A. H. SCHMIDT & SON

Stock Yards Station **KANSAS CITY 15, MISSOURI**

VIRGINIA—Millar, Col. S. R., Jr., Front Royal; Springfield Farm, R.F.D. (Dr. & Mrs. P. A. Williams, owners), Rapidan; McBride, Dr. & Mrs. W. P. L., Town Line Rd. R. 2, Rutland.

WASHINGTON—Plank, Glenn, R. 3, Box 584, Bellingham; Smith, Donald J., 519 S. Lincoln St., Port Angeles.

WEST VIRGINIA—Flesher, Fred & Ora, Jane Lew; Fernwood Farms, (Lloyd Dorsey), Moundsville; Dayett, G. H., Jr., Shanks.

WISCONSIN—Jacques Farms (F. R. Leseman), Prescott.

WYOMING—Gwynn, E. R., Cowley; Oberg Bros., Torrington; Hirsig, H. Albert, Wheatland; Jones, T. J., Wheatland; Straw, R. M. and/or Deena J., Wheatland.

CANADA—Little Qualicum River Farm, R. 1, Qualicum U. I., British Columbia (S. B. Marshall).

International Placings

(Continued from page 58)

Showing their first son of Cesor's Evader Mercury, French Broad Farms, of Kentucky, scored a first in the junior calf class with Evader Mercury of French Broad, a most likely looking youngster. Ellerslie, of Virginia, stood second in this class of twenty-two with a son of Prince G. of Sunbeam, while West Woodlawn Farms, of Illinois, had a Postelmere son in third spot.

The baby bull calf class was won by West Woodlawn with another son of Postelmere, a first prize winner at the Royal, Postelmere of West Woodlawn. Quisenberry, of Kentucky, Le Baron, of Virginia, and Kemmis, of Illinois, occupied the other three top places in this group of eighteen youngsters.

There was power to burn when the seven first prize bulls and the like number of red ribbon winners were brought out for the championship showing, representing the pick of the 145 bulls shown. The winning two-year old bull, Master Prince of Sunbeam, was soon moved up to the top spot and stayed there. His great width and thickness, combined with a masculine head and legs with plenty of substance and correctly placed, make him a hard bull to fault. When the final nod was given Owner Freeman Keyes breathed freely for the first time in weeks. "I just can't describe it," was the Reverie Knoll owner's answer when questioned on how it felt to own an International grand champion. The 1947 winner, another great son of Prince Sunbeam 29th, is no "pony." While not appearing to be a big bull his solidness of fleshing places him over the 2,000 pound mark.

The reserve championship did not come from any of the other first prize winners but was also picked from the two-year old class—Eileenmere R. 21st who stood second to Master Prince in class. The Rundles, of Illinois, can be justly proud of their outstanding son of Eileenmere 499th. He has been battling the best of them all year and at the International defeated all of the bulls who have stood above him in previous shows. The reserve champion is a smooth, stylish bull, great bodied and standing on short legs. He, also, is a hard bull to fault and has that look of a breeding bull about him.

Both bull groups were won by Wilton Farms, of Iowa. A possible pre-view of things to come in 1948 was offered in one of the stalls of the Aberdeen-Angus section in a senior yearling bull, grand champion at the recent Toronto show. Being returned to his Illinois home from Canada he was not shown at the International. But in Eileenmere 1000th, son of the 1946 champion, Eileenmere 500th, barn visitors may have seen the bull to beat in 1948.

The crowd gathered December 2d to see the placing of the 187 females showed no let-down in size or interest from the gathering of the first day. They were treated to the greatest display of Aberdeen-Angus femininity yet brought together in this country—and very likely any other country. Every class teemed with champions and first prize winners of other shows. It was competition of the roughest kind where a tenth was equal to a first in many good shows.

The two-year old heifer class of sixteen brought out a great display of champions and prize winners of other shows. Pulled to the head of the class early in the judging was Eisa of R. L. S. from Greenmere Farms, Oaktown, Indiana. This great daughter of Envious Emulous previously had won the grand championship at the American Royal, Missouri and the reserve purple winner at Houston in 1947. Another Bob Green entry, Blackcap Intensive B. 6th, a first prize winner at Indiana, took the red ribbon. She is a daughter of Postelmere 3d. Blackcap Fandie T. 58th, a daughter of Eileenmere 190th, was third for Cresap, of Illinois, and was grand champion female at Illinois this year. Fourth went to Ellunamere 11th, also from the Bob Green string, an Eileenmere 500th daughter and reserve champion at Illinois. In fifth was Enchanta of Deep View, grand champion at Iowa, and shown by Bob Schmidt of the famous steer feeding family. This deep, thick female is a daughter of Raona's Burgess Eston 4th. This great class produced the grand champion of the show later in the day.

Senior yearling competition brought out twenty-one great lassies. The Bradley herd, of Illinois, headed this group with Miss Burgess Maid of Afton 5th, by Black Prince of Howard, and a strong contender all year with the reserve championship at the Royal to her credit. Witham's Enchantress, from the Witham herd in Michigan, and the grand champion female at Michigan, was in the runner-up position. She is one of the good daughters of Blackcap Grenadier of G. R. 10th. To Blackcap Empress of R. L. S., a daughter of the $40,000.00 Prince Eric of Sunbeam went third place honors for Reverie Knoll, of Kentucky. The Bob Green heifer, Good Hope Blackcap Lassie, the Indiana grand champion, stood fourth. She is by Good Hope General's Pride.

When the junior yearlings came out twenty-five head were presented. Numbers were on the increase and quality showed no signs of diminishing. Penney & James, of Missouri, scored their first win with Homeplace Eileen 5th, a Missouri first prize winner and a top daughter of Eileenmere 487th. A seasoned campaigner, Katinka of West Woodlawn, by Postelmere, won second place for the Tim Pierce herd, of Illinois, and Witham's Blackcap 3d, another typy daughter of Blackcap Grenadier G. R. 10th registered third for Witham, of Michigan. Still another daughter of the same bull, and from the same herd, was fourth.

The summer yearling class of forty-three presented a sifting problem before the select end of the group could be paraded. Here Erica Bandolette A. D. 2d, by Bandolier of Don Head 5th, made a great top for Ankony-Dinsmore, of New York. Grand champion of the Eastern National at Timonium she promised to give a lot of trouble when the championship group was led out. Her main competition in class was Pridemere T. 109th, a sweet daughter of Eileenmere 585th, shown by Bob Green, of Indiana. Canada scored third with Blackcap of Don Head 18th, a daughter of Bandolier of Anoka 16th shown by Don Head Farms. A new International competitor, W. D.

ROSEMOOR FARMS

Present Chief Herd Bull

Prince Juanerra V.M. 933006

Purchased in 1947 National Sale.

Sire: Prince Sunbeam 45th 677652	Black Prince of Sunbeam 504521	Black Peer of St. Albans 456385	Erie Revolution
		Pride 17th of Sunbeam 407797	Bikcp Glencar, 8th
			Playman of Sunbeam
	Barbara Mc of Sunbeam 532129	Master Marshall 2d 469759	Elsy's Pride Elnor
			Escort Marshall 3d
		Barbara McHenry 66th 423900	Miss Burgess 15th
			Earl Marshall
			Barbara McH. 42d
Dam: Juara Erica 45th 699231	Prince Juan 554465	Elbar Burgess 498797	Elbyron 470038
			Miss Burgess 28th
		Juan E. 2d 494536	Juanerra Eric B.
			Juanerra Erica 5th
	Juara Erica 34th 596313	Miss Edna's Evererica 507538	Revolution M. 4th
			Miss Edna M. 4th
		Juara Erica 4th 469977	Even Marshall 5th
			Juara Erica 416231

Dr. Frank H. Rose **Albany, Missouri**

Fishback, of Kentucky, had Eriasa of Glen Airy, by King Bardolier G. R., in fourth position.

Many people present could remember when the entire Aberdeen-Angus competition at the International was no larger than the senior calf class of 1947. Forty-five head came out and again it was necessary to do some sifting so that the class could be walked. Penney & James came through with another first on a daughter of Eileenmere 487th in Homeplace Burgess 4th. A close second was Blackcap Bessie 6th of Wilton from the Nobis herd, of Iowa. Granddaughter of a former International grand champion female, by Bandolier 44th of Wilton, she has been a consistent show ring performer. Reverie Knoll with Reverie's Blackcap 3d, by Envious Blackcap B. 15th, stood third and the Browns, of Iowa, were fourth with Erianna B. 16th, a daughter of Raona's Bardolier 3d and out of a justly famous line of show cows and producers.

In the last two classes West Woodlawn, of Illinois, scored two firsts, winning both the junior heifer and summer heifer classes on daughters of Ames Plantation Best Beau and Postelmere. Second in the junior heifer class was a daughter of Raona's Bardolier 3d, shown by El-Jon, of Iowa. Great Oaks, of Michigan, and Nobis, of Iowa, were third and fourth in this group of twenty-one. Second place in the baby heifer class was won by Ellerslie, of Virginia, on a daughter of Glencarnock Eric of Cremona, International champion of 1940. Tyrconnel, of Maryland, and Le Baron, of Virginia, stood third and fourth.

The championship ring Tuesday afternoon was one long to be remembered. In the first and second place winners were as many outstanding females as have ever been brought together in one ring. That the championship finally went to Eisa of R. L. S. from the Bob Green herd of Indiana, winner of the two-year old class, was no great surprise. Here was a heifer, ending her show ring career, who rates as one of the all-time greats of more than forty years of International competition. Combining great thickness and smoothness without loss of breediness or that feminine look this great daughter of Envious Emulous is very hard to fault. Before coming to the International she had won the grand championship of the American Royal and before, in the Ralph Smith herd, had made an outstanding record in southwestern shows. Purchased at $4,700.00 in the Smith dispersion she has proved to be one of the real bargains in the Bob Green herd. Not the least interested of the spectators who saw her go up was Carl Lorange, of Wye River Farms, owners of her sire.

For the reserve champion the judges turned to the winner of the summer yearling class—Erica Bandolette A. D. 2d from the Ankony-Dinsmore herd, of New York. By Bandolier of Don Head 5th, out of a daughter of Briarcliff Pride Lad 8th, she has made a great show record in the east and is the kind that will be heard from in coming shows. For she has the style, combined with thickness and quality, which makes for great show cows as well as great brood cows.

The group judging December 3d, and the best ten head competition December 4th, climaxed the greatest Doddie show yet presented at the International. The much-sought get of sire class was won by Nobis, of Iowa, on the get of Bandolier 44th of Wilton while Witham, of Michigan, placed second on the offspring sired by Blackcap Grenadier G. R. 10th. Bob Green won graded herd and best ten head. Penney & James, of Missouri, won the pair of females and pair of yearling groups. Nobis won the pair of calves award while the produce of dam went to Dale Fletcher & Son, of New York. A summary of single winnings shows that no herd took more than one first in the bull classes—blue ribbons going to Reverie Knoll, Don Head, White Gates, Bates Brothers, C. V. Whitney, French Broad and West Woodlawn. In the female single classes Penney & James and West Woodlawn won two each with single blues going to Green, Bradley and Ankony-Dinsmore.

From an inter-breed standpoint the Aberdeen-Angus showing in steer competition was not too good. In the junior show November 29th probably as many top steers as the breed has ever brought to Chicago were on display. But inter-breed championships cannot be won on steers left down the line in class. There was also the complaint from spectators and exhibitors that as an educational feature for farm boys and girls the show left something to be desired. American standards of steer show judging which include blockiness, balance, good quarters, breed type and uniformity in classes—as well as handling qualities, was not in evidence in many cases. As a result any one seeking a yardstick of perfection for future efforts could not help but be at least slightly confused.

Champion Doddie of the junior show and reserve champion of 4-H interbreed competition was shown by Vern Carlson, of Camanche, Iowa. This was a senior calf of his own raising. Reserve championship honors in the breed went to Virgil Schoeling, Garber, Oklahoma, on a junior calf. This also was a calf of home origin as the Sooner state boy has a herd of twelve cows.

In the open show Tuesday champion Aberdeen-Angus was again picked from the light end of the show—a junior calf shown by C. E. Yoder & Sons, Muscatine, Iowa. The Yoders have a small pure bred herd of their own but purchased the champion from the Bill Hansen herd at Holbrook, Iowa.

Salvaging inter-breed championship honors for the Blacks was Edward Stanford, Dale, Oklahoma, who took the championship for get of sire group and group of three steers. These steers were sired by Bar 8th of Elmdale.

In car lot steer competition Schmidt Brothers, Delmar, Iowa, had reserve grand champions of the show on their load of lightweights. All three first prize winners in the weight groups went to the master feeders of Iowa who have shown grand

Black Grenadier 2d 588009

OUR HERD SIRE

An outstanding son of BLACK BARDOLIER 480883, Nationally known sire of the Hendren herd. . . . If you are interested in starting a foundation herd or in improving your present herd with the famous Bandolier strain, come and see us. Animals sired by Black Grenadier 2d will give you the breeding you desire.

YOU ARE ALWAYS WELCOME

Wickwire Farm, Jackson, Michigan

J. STERLING WICKWIRE — FRANK LITTLE, Manager

SUN VALLEY FARM

Junior Herd Bull

Raona's Bardolier

36th 956368

Recently purchased at private treaty from Dr. and Mrs. Ralph Wadley, of Raona Farms.

RAONA'S BARDOLIER 36th

Sire: RAONA'S BARDOLIER 2d — Black Bardolier / Juara Erica 33d

Dam: KEY of RECOVERY 2d — Bandolier of Anoka / Key of Recovery

Senior Herd Bull

Prince Sunbeam 152d 846863

By PRINCE SUNBEAM 29th

MR. and MRS. H. A. SIPLE, Owner — Cassopolis, Michigan — PIERCE HOLLENBECK, Manager

champion loads in 1937, 1939, 1940, 1941 and 1946. The top loads this year represented partly steers of their own breeding as well as those originating in the Howard Barnes herd in Nebraska.

EXHIBITORS: A Bar A Ranch, Inc., Encampment, Wyoming; Agincourt Farm, Unionville, Ontario, Canada; Albers, Lloyd C. & Son, Sutherland, Iowa; Anderson, Arlyn, Erie, Illinois; Angus Valley Farms, Tulsa, Oklahoma; Ankony-Dinsmore Farms, Rainebeck, New York; Barr, James, Moris, Illinois; Bates Bros., Ada, Oklahoma; Battles, Otto V., Maquoketa, Iowa; Baxter, C. R., Chatham, Illinois; Bethel Farm, Inc., Pine Plains, New York; Blau-Velt Farms, Macomb, Illinois; Bowne, Ben, Batavia, Iowa; Bradley, F. M. & Sons, Avon, Illinois; Camp & Sheets, Charlotte, Iowa; Clause, Roger R., Grand Junction, Iowa.

Cochran Farm, North Salem, New York; Cold Saturday Farms, Finksburg, Maryland; Cresap, Robert F., Seymour, Illinois; David, B. E., Ancramdale, New York; Dixie Stock Farm; Lancaster, Kentucky; Don Head Farms, Richmond Hill, Ontario, Canada; Edwards Bros., Watford, Ontario, Canada; El-Jon Farms, Rose Hill, Iowa; Ellerslie, Charlottesville, Virginia; Fletcher & Son, Pine Plains, New York; Fishback, W. D., Versailles, Kentucky; French Broad Farms, Bowling Green, Kentucky; Galloway, Doris, Delmar, Iowa; Gilnockie Farms, Haywood, Virginia; Greenbrier Stock Farms, Lewisburg, West Virginia.

Green, Robert E., Oaktown, Indiana; Indian Hill Farms, Rochester, Indiana; Jewett, E. H., Lapeer, Michigan; Kemmis, Lyman & Sons, Prophetstown, Illinois; Kemp, I. E., Marion, Iowa; Knoblock, A. F., Clyde, Michigan; Koenighain, Don, Williamsburg, Iowa; Lakewood Farm, Mukwonago, Wisconsin; Le Baron Farm, Warrenton, Virginia; Lohr, Earl F., Milo, Iowa; Martin's Rock River Farm, Byron, Illinois; McCormick, Fowler, Barrington, Illinois.

McGregor, Howard L., Rochester, Michigan; McGrew, J. Miles, Walnut Grove, Illinois; McLean, J. C., Quincy, Illinois; Meier Angus Farms, Jackson, Missouri; Modena Plantation, Savannah, Georgia; Mylan & Hanson, Remsen, Iowa; Nobis, Otto, Davenport, Iowa; Ohio State University, Columbus, Ohio; Palomar Angus Ranch, Pala, California; Penney & James, Hamilton, Missouri; Pierce, L. B., Creston, Illinois; Quisenberry, J. H., Winchester, Kentucky; Rancheria Angus, Anderson, California.

Reverie Knoll Farms, Danville, Kentucky; Riverview Farm, Brook, Indiana; Robinson Bros., Masonville, Iowa; Rundles' Angus Farms, El Paso, Illinois; Sawyer, Howard, Mason, Ohio; Schmidt Bros., Delmar, Iowa; Schmidt, Robert, Delmar, Iowa; Shadow Isle Farm, Red Bank, New Jersey; Spitzer, A. H., Jr., Pleasant Plains, Illinois; Stoerger, George, Monticello, Illinois; Stokes, Leo, El Paso, Illinois.

Timber Grove Farms, Owings Mills, Maryland; Timberline Farms, Congerville, Illinois; Tyrconnel Farm, Knoxville, Maryland; Voorhees Farms, Fairmont, Illinois; Warner Grove Farms, Greenville, Ohio; Wayland Hopley Farms, Atlantic, Iowa; West Woodlawn Farms, Creston, Illinois; White Gates Farms, Flanders, New Jersey; Whitehead, F. W. Kahoka, Missouri; C. V. Whitney Farms, Old Westbury, New York; Witham, Arthur, Romeo, Michigan; Wixom, Theodore M., Vermont, Illinois.

Judges: J. GARRETT TOLAN, Pleasant Plains, Ill.
H. H. KILDEE, Ames, Iowa

BULLS:

Two Year Old Bulls, (20 shown): 1—Master Prince of Sunbeam 1000000, Reverie Knoll Farms; 2—Eileenmere R. 21st 828362, Rundles' Angus Farms; 3—Epponianmere 2d 845556, Green; 4—Bethel Bandolier 876443, Bethel Farm, Inc.; 5—Hill Crest Qualiteer 809493, Quisenberry; 6—Raona's Bardolier 3d 797562, El-Jon Farms; 7—Prince Barbarian of Sunbeam 835196, Shadow Isle Farm; 8—Barbarian of Rosemere 190th 793297, Battles; 9—Double Blackeapmere 796305, Meier Angus Farms; 10—Blackeapmere 237th 838891, Battles; 11—Georgene 54th 818112, Bradley & Sons; 12—Hanes' Eileenmere 3d of Timberline 903422, Timberline Farms; 13—Revolt of Scottwood 844434, Pierce; 14—Greenbrier Envious 5th 852620, Greenbrier Stock Farms; 15—Sir Elba Equal 845636, Knoblock.

Senior Yearling Bulls, (21 shown): 1—Bandolier of Don Head 19th –84611–, Don Head Farms; 2—Prince Sunbeam 249th 881411, Ellerslie; 3—Prince

Herbert's Hill Farms
. . . . . West Chester, Pennsylvania

A few heifer Calves now for sale, sisters to our champions.

T. B. and Bang's Accredited

HERBERT F. SCHIFFER, President

LAUREL HILL FARM
Registered
ABERDEEN-ANGUS CATTLE
"The oldest herd in Massachusetts"
John E. Lathrop, Mgr.
BLANDFORD, MASSACHUSETTS

Certified 1604

Hildene Farm

Accredited 16215

MANCHESTER, VERMONT

Registered Aberdeen-Angus

For Sale—Young Heifers and Bulls, representing Champion blood lines of Scotland and America

Herd Sire **General of Le Baron 695819**

Sire: EPPONIAN of ROSEMERE 8th
International Grand Champion 1936

Dam: ESTHONIA of PAGE 5th
Great Granddaughter of Blackcap Revolution

OUR MATRONS are ALL of ROYAL LINEAGE

VACCINATED CALVES

You're Always Welcome at

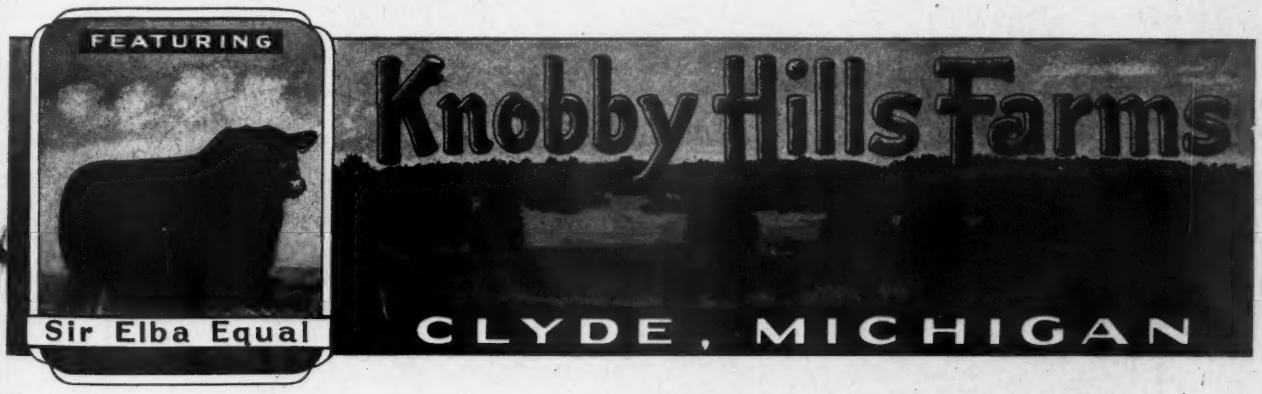

We wish all of you a very Merry Christmas and a Happy and Successful New Year.

You're Always Welcome at Knobby Hills

Just 45 Miles Northwest of Detroit

A. F. KNOBLOCK

Clyde, Michigan

JOHN J. KENDALL, Manager

Lakewood 10th 908814, Lakewood Farm; 4—Envious Burgess H. 864686, Penney & James; 5—Bandolier 144th of Wilton A. N. 868559, Nobis; 6—Blackbird Epponian of Le Baron 910787, Le Baron Farm; 7—Blackcap Eileenmere 204th 869824, Cresap; 8—Great Oaks Elbamar 5th 910572, McGregor; 9—Ankony Bardell 900465, Ankony-Dinsmore Farm; 10—Model Erica Lad 875130, Pierce; 11—Black Prince of W. W. 882979, West Woodlawn Farms; 12—Bursar of Modena 882112, Modena Plantation; 13—Quality Stamp 849900, Quisenberry; 14—Eileenmere W. R. 3d 923390, Rundles' Angus Farms; 15—McLeanmere 15th 903160, McLean.

Junior Yearling Bulls, (12 shown): 1—Prince Envious of Bates 935253, Bates Bros.; 2—Black Peer A. V. 7th 914885, Gilnockie Farms; 3—Homeplace Eileenmere 8th 949355, Penney & James; 4—Eric Quality 979554, Quisenberry; 5—Miami-Mere 917927, Sawyer; 6—Whitney Bandolier 5th 434190, C. V. Whitney Farms; 7—Bandolier 101st of Wilton 918617, Nobis; 8—Hanes' Eileenmere 4th of Timberline 903426, Timberline Farms; 9—Jonathan's Bandolier 910845, Jewett; 10—Eric's Boy Supreme E. L. 2d 936828, Lohr.

Summer Yearling Bulls, (23 shown): 1—Black Bardolier of White Gates 944441, White Gates Farms; 2—Prince of Lakewood 25th 982861, Lakewood Farm; 3—Dunwalke Escort 965769, Bethel Farm, Inc., 4—Burgess of Bandolier of Anoka 8th -89310-, Edwards Bros.; 5—Barbara Juana's Eric 978659, Voorhees Farms; 6—Master Burgess of Le Baron 988898, Le Baron Farm; 7—Black Pardolier 975466, Bradley & Sons; 8—Bandolier Rex 916286, Rancheria Angus; 9—Bradolier 935684, Bradley & Sons; 10—Postelmere 100th 924837, Pierce; 11—Barbaric C. S. 3d 954887, Cold Saturday Farm; 12—Prince of Lakewood 30th 982862 Lakewood Farm; 13—Bertillon of Modena 989690, Modena Plantation; 14—Earl Bardolier 933922, El-Jon Farms; 15—Homeplace Eileenmere 18th 978233, Penney & James.

Senior Bull Calves, (31 shown): 1—Whitney Bandolier 13th 972250, C. V. Whitney Farms; 2—McLeanmere 22d 977021, McLean; 3—Eileenmere 1032d 960440, Ankony-Dinsmore Farms; 4—Bandolier 123d of Wilton 959336, Nobis; 5—Great Oaks Zaramar 3d 1006287, McGregor; 6—Prince Eric 3d of Sunbeam 992193, Bates Bros.; 7—Envious Georgina of RK 2d 957941, Reverie Knoll Farms; 8—Black Peer 19th of A. V. 986094, Angus Valley Farms; 9—Pride Eric's Bandolier 2d 964396, Cold Saturday Farm; 10—Eileenmere W. R. 21st 955763, Rundles' Angus Farms; 11—Whitney Bandolier 11th 972248, C. V. Whitney Farms; 12—Burgess Baron 2d 933936, El-Jon Farms; 13—Prime Minister of Modena 989692, Modena Plantation; 14—Black Peer of Dunwalke 965777, Tyrconnel Farm; 15—Pardolier 5th 975473, Witham; 16—Pardolier 6th 975479, Witham; 17—Great Oaks Eblinor 1009002, McGregor; 18—Eric Bandolier of Anoka 25th -89389-, Edwards Bros.; 19—MAF Bandolier 933761, Meier Angus Farms; 20—Bandolier of Don Head 28th -89990-, Don Head Farms.

Junior Bull Calves, (22 shown): 1—Evader Mercury of F. B. 1010355, French Broad Farms; 2—Prince Evident I. E. 2d 986036, Ellerslie; 3—Black West Woodlawn 987708, West Woodlawn Farms; 4—Prince Sunbeam 330th 993944, Bates Bros.; 5—Entry, Cresap; 6—Revolt's Blackcap 4th 994690, Pierce; 7—Bardolier of White Gates 2d 999852, White Gates Farms; 8—Blackcap Bardolier 1002818, Witham; 9—Eric Baron I. E. 2d 1000449, Ellerslie; 10—Barry 34th of Wilton 995669, Nobis; 11—Envious Blackcap S & S 10th 1012470, Dixie Stock Farm; 12—Edwin Bardolier 945809, El-Jon Farms; 13—Dunwalke Commodore 993945, Tyrconnel Farm; 14—Eric of Awoi 20th, Camp & Sheets; 15—Evermere 11th 951678, Bradley & Sons.

Summer Junior Bull Calves, (16 shown): 1—Postelmere of West Woodlawn 987709, West Woodlawn Farms; 2—Queen's Hillcrest Stamp 1011294, Quisenberry; 3—Le Baron Epponian 2d 1012737, Le Baron Farm; 4—Bandolier 16th of Kemmere 101-2471, Kemmis & Sons; 5—Revolt 55th 1012473, Pierce; 6—Prides' Bandolier of F. B. 1010357, French Broad Farms; 7—Black Grenadier 100th 997552, Whitehead; 8—Entry, Greenbrier Stock Farms; 9—Eileenmere of Walnut Grove 2d 994298, Bowne; 10—Emperor of Glen Urquhart 23d 10[illegible]-2606, McCormick.

Grand Champion Bull: Master Prince of Sunbeam 1000000, Reverie Knoll Farms.

Reserve Champion Bull: Eileenmere R. 21st 821-362, Rundles' Angus Farms.

Three Bulls, any age, (12 shown): 1—Nobis; 2—McGregor; 3—Reverie Knoll Farms; 4—Lakewood Farm; 5—C. V. Whitney Farms; 6—Edwards Bros.; 7—Quisenberry; 8—Penney & James; 9—Battles; 10—Le Baron Farm; 11—Don Head Farms; 12—Bates Bros.

Two Bulls, (10 shown): 1—Nobis; 2—Rundles' Angus Farms; 3—C. V. Whitney Farms; 4—Lakewood Farm; 5—Don Head Farms; 6—Quisenberry; 7—Cold Saturday Farm; 8—McGregor; 9—Edwards Bros.; 10—Battles.

FEMALES:

Two-Year-Old Heifers, (16 shown): 1—Elsa of R. L. S. 842226, Green; 2—Blackcap Intensive B. 6th 907026, Green; 3—Blackcap Fandie T. 58th 843116, Cresap; 4—Ellunamere 11th 911987, Green; 5—Enchanta of Deep View 897430, Schmidt; 6—Blackbird of Typical Farm 854972, Stoerger; 7—Great Oaks Lucy Marlene 850264, McGregor; 8—Blackcap Bessie 2d of Wilton 861090, Nobis; 9—Heather Bloom of Westwood 2d -81055-, Edwards Bros.; 10—Great Oaks Black Marette 2d 850271, McGregor.

Senior Yearling Heifers, (21 shown): 1—Miss Burgess Maid of Afton 5th 904137, Bradley & Sons; 2—Witham's Enchantress 898247, Witham; 3—Blackcap Empress of RLS 888381, Reverie Knoll Farms; 4—Good Hope Blackcap Lassie 896172, Green; 5—Great Oaks Blue Lady 910577, McGregor; 6—Miss Burgess 8th of Wilton 904574, Nobis; 7—Miss Burgess of E. Woodlawn 875124, Green; 8—Pride of Dor-Mac 875028, McLean; 9—Blackcap Beauty of White Gates 877369, White Gates Farms; 10—Blackcap Velvet W. G. 882792, Warner Grove Farms; 11—Pure Pride Estoness 963405, Wayland Hopley Farms; 12—Joan 2d of E. Woodlawn 875-133, Pierce; 13—Black Caddice of Modena 882119, Modena Plantation; 14—Blackcap Mitten of Modena

Dancote Herd

. . . . . Founded 1920

We wish to announce the purchase of . . . .

Great Oaks Elbamar 2d

First Prize Senior Yearling at the 1946 Illinois State Fair; Junior Champion at Michigan State Fair; and Top Selling and Reserve Champion at the 1947 Central Regional Show and Sale. His sire: The renowned BETHEL BLACK MAR JR., show and breeding bull at Great Oaks Stock Farm. Come see this new Bull at his new home.

•

Clayton C. Taylor

LAWTONS, NEW YORK

Season's Greetings from

Two Champions in Service

Ess Kay Farm

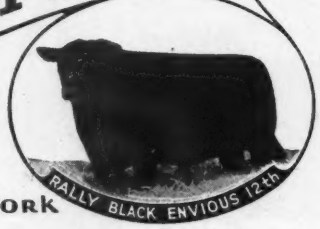

EAST AURORA - NEW YORK

And . . .

A Cordial Invitation to visit our herd. Ess Kay has added many tops during 1947—the herd is constantly being improved—the calves are unquestionably more uniform, due perhaps to our program of culling out the less desirable breeding cows. We are hoping to build a great herd. We know to do so requires both investment and effort, study and thought. However, we have the necessary foundation, now and an inspection of the young cattle will prove we are definitely on the road ahead.

SEYMOUR H. KNOX, Owner — MYNDERT PANGBURG, Manager

Grand Champion 1947 American Royal

First Prize Junior Yearling 1947 International

Prince Envious of Bates 935253

Sire: PRINCE SUNBEAM 29th 629408 — Prince Envious of Bates	Black Prince of Sunbeam 504521	Black Peer of St. Albans 456385	Erie Revolution 404801
			Blackcap Glencarnock 8th 438140
		Pride 17th of Sunbeam 407797	Playman of Sunbeam 338509
			Elsy's Pride Elnor 351980
	Erica Marie of Sunbeam 543531	Revolution 81st 419223	Blackcap Revolution 287269
			Pride of Ash Row 297073
		Erica Marie 9th 434227	Earl Eric Marshall 392402
			Erica Marie 7th 399639
Dam: MISS BURGESS 2d of BATES 635201	Envious Blackcap B. 6th 504417	Envious Marshall 3d 438496	Excelsior Marshall 3d 393528
			Eulogy of Leamoor 343814
		Blackcap Lassie B. 9th 459883	Burgess Marshall 3d 433575
			Blackcap Harrison 68th 425788
	Miss Burgess Harrison 35th 478989	Burgessmere 455936	Eileenmere 15th 398457
			Miss Burgess Harrison 22d 423933
		Miss Burgess Harrison 29th 432288	Blackcap Revolution 287269
			Miss Burgess 9th 380776

PRINCE ENVIOUS of BATES is about everything we have ever wanted in a Herd Bull. He has the Individuality to win anywhere, (Hasn't been defeated in class and wasn't defeated for Grand Champion until the International), he has the Pedigree comparable to any—and his breeding is loaded with the kind of Prepotency the breed needs. You'll see him, again.

Bates Brothers Ada, Oklahoma

More Bulls

Last month we said we would buy more bulls when and if we could find animals which were as good or better than those we had and which had the desired blood lines to fit into our breeding program. Well, we went and did it. Here they are:

R. L. S. Black Prince 877516

Sire: BLACK PRINCE of SUNBEAM	Black Peer of St. Albans	Erie Revolution	Blackcap Revolution Again
			Elga Elliott 29th
		Blackcap Glencarnock 8th	Faultless Pass
			Blackcap Betty of Page
	Pride 17th of Sunbeam	Playman of Sunbeam	Plowman
			Elmland Jessie 2d
		Elsy's Pride Elnor	Blackwood Eric
			Elsy's Pride E. 4th
Dam: ERICA MARIE 4th of SUNBEAM	Revolution of Sunbeam	Revolution 100th	Blackcap Revolution
			Elga Elliott 29th
		Elga Marshall 9th	Revolution 7th
			Elga Elliott 29th
	Erica Marie 9th	Earl Eric Marshall	Earl Marshall
			Eutheria 2d
		Erica Marie 7th	Enlow Eric
			Erica Marie 2d

He is about seven-eighths brother to Prince Sunbeam 29th and a proven sire. His get brought plenty at the R. L. Smith dispersion sale. He is in service at Hideaway now. His sire needs no introduction. His dam is a member of a great family. We have five daughters or granddaughters of Erica Marie 9th.

and

R. L. S. Prince Eric 25th 991144

Sire: PRINCE ERIC of SUNBEAM	Prince Sunbeam 29th	Black Prince of Sunbeam	Black Peer of St. Albans
			Pride 17th of Sunbeam
		Erica Marie of Sunbeam	Revolution 81st
			Erica Marie 9th
	Erra Erica 6th of Sunbeam	Revelga	Revolution 81st
			Elga Elliott 29th
		Erra Erica 3d of Sunbeam	Revolution of Sunbeam
			Erica 4th of Sunbeam
Dam: GEORGINA 14th of SUNBEAM	Bar Sunbeam 2d	Black Prince of Sunbeam	Black Peer of St. Albans
			Pride 17th of Sunbeam
		Barbara R. of Sunbeam	Revolution of Sunbeam
			Barbara of Rosemere 100th
	Georgina 5th of Sunbeam	Elmore Harrison 2d	Revolution 7th
			Elmosa 2d
		Georgina Brown	Permit 9th
			Georgina of Glencarnock

He is a little on the young side and won't join the Hideaway battery until 1948. He is by the $40,000.00 bull and out of a great cow—one of the best families on the Sunbeam Farm. She was the top-selling female in the Smith sale. She has to be good to have that honor, and she has proven she is good when she can produce such an outstanding calf.

HIDEAWAY FARM

W. G. MENNEN
President

CHESTER - NEW JERSEY

SILAS THOMAS
Manager

882110, Modena Plantation; 15—Glenside Blackbird 127th 900955, Robinson Bros.

Junior Yearling Heifers, (25 shown): 1—Homeplace Eileen 5th 949390, Penney & James; 2—Katinka of West Woodlawn 917373, West Woodlawn Farms; 3—Witham Blackcap 3d 911572, Witham; 4—Witham Erica 911571, Witham; 5—Beauty 6th of Wilton 918615, Nobis; 6—Queen 250th of Hill Crest 916921, Quisenberry; 7—Abarvelvet, Jr. 906-564, Rundles' Angus Farms; 8—Dor-Mac Elluna 2d 917706, McLean; 9—Blackbird W. G. 88238, Warner Grove Farms; 10—Pride of B. A. S. 914079, Clause; 11—A. V. Bernadette 4th 9148[illegible] Angus Valley Farms; 12—Blackcap Lassie of Kenmere 939271, Kemmis & Sons; 13—Blackcap 5th of Typical Farms 937127, Stoerger; 14—Miss Blackcap 108th of Sunbeam 932066, McCormick; 15—Hyacinth 8th of Sunbeam 971610, Bates Bros.

Summer Yearling Heifers, (43 shown): 1—Erica Bandolette A. D. 2d 952188, Ankony-Dinsmore Farm; 2—Pridemere T. 109th 960438, Green; 3—Blackcap of Don Head 18th –87744–, Don Head Farms; 4—Ereisa G. A. 967198, Fishback; 5—Blackbird Lady 180th 959000, Penney & James; 6—Black Belle E. B. A. 944451, Nobis; 7—Barbara McHenry W. G. 3d 921211, Warner Grove Farms; 8—Pride 500th of West Woodlawn 987705, West Woodlawn Farms; 9—Erica Esterella of Wilton 921360, Nobis; 10—Barbara Lassie 34th 933933, El-Jon Farms; 11—Great Oaks Lucy Marette 929-442, McGregor; 12—Reverie's Barbara A. 940416, Reverie Knoll Farms; 13—Pride Eric's Perella 2d 954886, Cold Saturday Farm; 14—Royal Lady of Glenn Ross 36th –88434–, Edwards Bros.; 15—Whitney Blackbird 8th 958027, C. V. Whitney Farms; 16—Rundles' Lady Eline 3d 944982, Rundles' Angus Farms; 17—Juana Eileen 3d 9789[illegible], Timberline Farms; 18—Erica 72d of Hill Crest 979558, Quisenberry; 19—Indian Hill Blackcap 6th 959523, Indian Hill Farms; 20—Eva Bandolier 3d 937030, Blau-Velt Farms.

Senior Heifer Calves, (45 shown): 1—Homeplace Burgess 4th 978244, Penney & James; 2—Blackcap Bessie 6th of Wilton 959329, Nobis; 3—Reverie's Blackcap 3d 957935, Reverie Knoll Farms; 4—Erianna B. 16th 945806, El-Jon Farms; 5—Qualiteer's Queen Lady 974910, Quisenberry; 6—Barbara M. of Anoka 24th –90022–, Edwards Bros.; 7—Blackcap 642d 982103, Green; 8—Pride Eric's Queenly 964-392, Cold Saturday Farm; 9—Bonniebrook Bella 5th 982896, David; 10—Dal'bairn Miss Burgess 3d 989-581, Fletcher & Son; 11—Erica 7th of West Woodlawn 946878, West Woodlawn Farms; 12—Elba B. 37th 945805, El-Jon Farms; 13—Blakeford G. R. Eileen 560th 939844, Shadow Isle Farm; 14—Pride of Bellefontaine 977089, Jewett; 15—Miss Ballindalloch of Dor-Mac 977015, McLean; 16—Miss Burgessmere G. A. 992125, Fishback; 17—A. V. Elba 988-864, Angus Valley Farms; 18—Ohio's Queen Harrison 30th 966374, Ohio State University; 19—Queen 5th of White Gates 944447, White Gates Farms; 20—Homeplace Lassie Blackbird 978242, Penney & James.

Junior Heifer Calves, (21 shown): 1—Entry, West Woodlawn Farms; 2—Blackcap Lassie B. 61st 100080, El-Jon Farms; 3—Herbert's G. O. P. Mignonne, McGregor; 4—Miss Burgess 9th of Wilton 995672, Nobis; 5—Witham Queen Mother 4th 1002817, Witham; 6—Enchantress Lady 33d 986-506, Ohio State University; 7—Blackcap Lassie B. 60th 945810, Reverie Knoll Farms; 8—Witham Erica 3d 1002819, Witham; 9—Glen Urquhart Queen 983785, McCormick; 10—Whitney Barbara 997131, C. V. Whitney Farms; 11—Barbara M. of Anoka 25th –89311–, Edwards Bros.; 12—Ballevina Queen of Le Baron 1012735, Le Baron Farm; 13—Erica Princess of Lakewood 6th 1012474, Lakewood Farm; 14—Miss Burgess of W. 34th 1004958, Whitehead; 15—Blackbird L. of Timberline 1012472, Timberline Farms.

Summer Junior Heifer Calves, (16 shown): 1—Pride 200th of West Woodlawn 1010843, West Woodlawn Farms; 2—Eline J. E. 4th 986027, [illegible]lerslie; 3—Entry, Greenbrier Stock Farms; 4—Burgess Beauty of Le Baron 1012736, Le Baron Farm; 5—Petunia 45th F. B. 1010358, French Broad Farms; 6—Reverie's Blackcap 20th 1012758, Reverie Knoll Farms; 7—Blackbird of Woodlawn 149th 1008275, Pierce; 8—El-Josie B. 2d 1012783, El-Jon Farms; 9—Elaine of Modena 998393, Modena Plantation; 10—Barbara Rose of Bellefontaine 101-2798, Jewett.

Grand Champion Female: Elsa of R. L. S. 842226, Green.

Reserve Champion Female: Erica Bandolette A. D. 2d 952188, Ankony-Dinsmore Farm.

Get of Sire, (12 shown): 1—Nobis on Bandolier of Wilton 44th; 2—Witham of Blackcap Bardolier G. R. 10th; 3—McGregor on Bethel Black Mar Jr.; 4—West Woodlawn Farms on Postelmere; 5—Whitney Farms on Ravenswood Bandolier 12th; 6—Cold Saturday Farm on Ravenswood Pride Eric; 7—Don Head Farms on Bandolier 16th of Anoka; 8—El-Jon Farms on Raona's Bardolier 3d; 9—Penney & James on Eileenmere 487th; 10—McLean on Mc Leanmere; 11—Quisenberry on Hill Crest Qualiteer; 12—Lakewood Farm on Prince Sunbeam 19th.

Graded Herd, (8 shown): 1—Green; 2—Reverie Knoll Farms; 3—Nobis; 4—McGregor; 5—Edwards Bros.; 6—McLean; 7—Pierce; 8—Knoblock.

Pair Females, any age, (22 shown): 1—Penney & James; 2—Witham; 3—Nobis; 4—McGregor; 5—Quisenberry; 6—Cold Saturday Farm; 7—West Woodlawn Farms; 8—El-Jon Farms; 9—Warner Grove Farms; 10—Don Head Farms; 11—Warner Grove Farms; 12—Stoerger.

Pair Yearlings, (9 shown): 1—Penney & James; 2—Quisenberry; 3—Cold Saturday Farm; 4—Nobis; 5—C. V. Whitney Farms; 6—Edwards Bros.; 7—Sawyer; 8—Rancheria Angus; 9—Timberline Farms.

Pair Calves, (13 shown): 1—Nobis; 2—C. V. Whitney Farms; 3—Penney & James; 4—West Woodlawn Farms; 5—Ellerslie; 6—McGregor; 7—Edwards Bros.; 8—Reverie Knoll Farms; 9—McLean; 10—Cold Saturday Farm.

Produce of Dam, (14 shown): 1—Fletcher & Son; 2—Nobis; 3—McGregor; 4—Quisenberry; 5—Nobis; 6—Warner Grove Farms; 7—Witham; 8—Bates Bros.; 9—Quisenberry; 10—Witham.

Best Ten Head: Green.

FAT CATTLE CARLOT AWARDS
Aberdeen-Angus

Steers under 1050 lbs. (19 shown): 1-2, Schmidt Bros., Delmar, Iowa; 3, J. F. Mommsen and Sons, Miles, Iowa; 4, Percy Clark, Ogden, Iowa; 5-6, Carl Lippold, LeClarie, Iowa; 7, Vandeveer Farm, Morrisonville, Ill.

Steers, 1050 and under 1150 lbs. (17 shown): 1, Schmidt Bros., Delmar, Iowa; 2-3, J. F. Mommsen and Sons, Miles, Iowa; 4-5, Tilden J. Burg, Sciota, Ill.; 6, Rust, Jiles and Woods, Bloomington, Ill.; 7, Percy Clark, Ogden, Iowa.

Steers, 1150 lbs. and over (16 shown): 1-3, Schmidt Bros., Delmar, Iowa; 2, J. F. Mommsen and Sons, Miles, Iowa; 4-5, Tilden J. Burg, Sciota, Ill.

Champion Aberdeen-Angus — Schmidt Bros. on light-weights.

Grand champion carload of show—Karl Hoffman, Idle Grove, Iowa, on Herefords.

JUNIOR STEER AWARDS

Judge: Richard S. de Quincy, Bodenham, Hereford, England.

Aberdeen-Angus—Junior Yearlings, calved Jan. 1-April 30, 1946 (20 shown): 1, Howard Ritter, Reasnor, Iowa; 2, Jim Harshman, La Fayette, Ind.; 3, Joan Schmidt, Delmar, Iowa; 4, Donald Rod, Le Moille, Ill.; 5, Bill Moffitt, Aledo, Ill.; 6, Neal Paulsen, Scotch Grove, Iowa; 7, Paul Halse, Jr., Charleston, Ill.

Aberdeen-Angus—Summer Yearlings, calved May 1-Aug. 30, 1946 (44 shown): 1, Lucille Ritter, Reasnor, Iowa; 2, Jimmy Anderson, Cherokee, Iowa; 3, Ardith Goecker, Clarinda, Iowa; 4, Howard Ritter, Reasnor, Iowa; 5, Glen Nelson, Brayton, Iowa; 6, Donald Van Haalen, Pella, Iowa; 7, Linda Sue Halsey, Charleston, Ill.; 8, Martha Sago, Kentland, Ind.; 9, Jimmie Greathouse, Hindboro, Ill.; 10, Bill Williams, Pawnee, Ill.

Aberdeen-Angus—Senior Calves, Sept. 1-Nov. 30, 1946 (40 shown): 1, Vern H. Carlson, Camanche, Iowa; 2, Harvey Henry, Indianola, Iowa; 3, Don Mills, Monmouth, Ill.; 4, Arlo Janssen, Garber, Okla.; 5, Dean Ash, Danforth, Ill.; 6, Alfred Schudel, Elgin, Ill.; 7, Jerilee Burg, Sciota, Ill.; 8, Albert Decker, Jr., Aledo, Ill.; 9, Carlyle Greathouse, Hindsboro, Ill.; 10, Lloyd Getzelman, Hampshire, Ill.

Aberdeen-Angus—Junior Calves on or after Dec. 1, 1946 (10 shown): 1, Virgil Schoeling, Garber, Okla.; 2, Arlo Janssen, Garber, Okla.; 3, Rex Thralls, Garber, Okla.; 4, Ronald Jackson, Powell, Ohio; 5, Dean Ash, Danforth, Ill.; 6, James L. Mills, Monmouth, Ill.

Champion Aberdeen-Angus Steer: Vern Carlson, Camanche, Iowa. Reserve: Virgil Schoeling, Garber, Okla.

Champion of Contest: Claude Millwee, Fort Cobb, Okla. (Shorthorn) Reserve: Vern Carlson, Camanche, Iowa, (Aberdeen-Angus).

OPEN CONTEST STEERS
Aberdeen-Angus

Junior Yearling Steers, calved Jan. 1, 1946 to April 30, 1946 (27 shown): 1-6, Curtiss Candy Co., Chicago, Ill.; 2, Edward Stanford, Dale, Okla.; 3, Kenneth Eitel, Greencastle, Mo.; 4, Iowa State College, Ames, Iowa; 5, Iowa State College; 7, Howard Ritter, Reasnor, Iowa; 8, Ted E. Collins, Albion, Iowa; 9, Camp & Sheets, Charlotte, Iowa; 10, University of Illinois, Urbana, Ill.

Summer Yearling Steers, calved May 1, 1946, to Aug. 31, 1946 (47 shown): 1-9, Iowa State College, Ames, Iowa; 2-3, Edward Stanford, Dale, Okla.; 4, George G. Beatty & Son, West Unity, Ohio; 5, Lucille Ritter, Reasnor, Iowa; 6, Ankony-Dinsmore Farm, Rhinebeck, N. Y.; 7, Jimmy Anderson, Cherokee, Iowa; 8, University of Wisconsin, Madison, Wis.; 10, Arthur Witham, Romeo, Mich.

Senior Calves, calved Sept. 1, 1946, to Nov. 30, 1946 (23 shown): 1, Vern H. Carlson, Camanche, Iowa; 2, University of Wisconsin, Madison, Wis.; 3, Harvey Henry, Indianola, Iowa; 4, University of Wyoming, Laramie, Wyo.; 5, Enoch & Bob Johnson, Galva, Iowa; 6, University of Illinois, Urbana, Ill.; 7, C. V. Whitney Farms, Old Westbury, N. Y.; 8, Purdue University, West La Fayette, Ind.; 9, Robert Sauers, Dawson, Ill.; 10, J. C. McLean, Quincy, Ill.

Junior Calves, calved after Dec. 1, 1946 (14 shown): 1, C. E. Yoder & Sons, Muscatine, Iowa; 2, Virgil Schoeling, Garber, Okla.; 3, Wayne Sims, Lawton, Okla.; 4, John Tabke, Moville, Iowa; 5, Enoch & Bob Johnson, Galva, Iowa; 6, Oklahoma A. & M. College, Stillwater, Okla.; 7, University of Wisconsin, Madison, Wis.; 8, Arlo Janssen, Garber, Okla.; 9, University of Illinois, Urbana, Ill.; 10, C. E. Yoder & Sons, Muscatine, Iowa.

Group of Three (17 shown): 1, Edward Stanford, Dale, Okla.; 2, Iowa State College, Ames, Iowa; 3, C. E. Yoder & Sons, Muscatine, Iowa; 4, University of Wisconsin, Madison, Wis.; 5, Curtiss Candy Co., Chicago, Ill.; 6, Iowa State College, Ames, Iowa; 7, Virgil Schoeling and Arlo Janssen, Garber, Okla.; 8, Enoch & Bob Johnson, Galva, Iowa; 9, Purdue University; 10, Jim Mills, Monmouth, Ill.

Champion Steers by Age

Champion Junior Yearling: Kansas State College on Hays No. 657 (Hereford).

Reserve Champion Junior Yearling: Curtiss Candy Co., Chicago, on Curtiss Candy Enterprise (Aberdeen-Angus).

Champion Summer Yearling: Claude Millwee, Ft. Cobb, Okla., on Big Boy (Shorthorn).

Reserve Champion Summer Yearling: University of Wyoming on Wyoming Proud Mixer (Hereford).

Champion Senior Calf: Harold Poag, Chickasha, Okla., on Shorty (Shorthorn).

Reserve Champion Senior Calf: Vern H. Carlson, Jr., Camanche, Iowa (Aberdeen-Angus).

Champion Junior Calf: C. E. Yoder & Sons, Muscatine, Iowa, on Bellmount (Aberdeen-Angus).

Reserve Champion Junior Calf: Virgil Schoeling, Garber, Okla. (Aberdeen-Angus).

Champion Steers by Breeds

Champion Aberdeen-Angus: C. E. Yoder & Sons, Muscatine, Iowa, on Bellmount.

Reserve Champion Aberdeen-Angus: Iowa State College on Campus Ace.

Champion Hereford: University of Wyoming on Wyoming Proud Mixer.

Reserve Champion Hereford: Kansas State College on Hays No. 657.

Champion Shorthorn: Claude Millwee, Ft. Cobb, Okla., on Big Boy.

Reserve Champion Shorthorn: University of Wyoming on Wyoming Kerr 5th.

Grand Champion Steer: Claude Millwee, Ft. Cobb, Okla., on Big Boy.

Reserve Grand Champion Steer: University of Wyoming on Wyoming Proud Mixer.

Group of Three, Get of One Sire: 1, Edward Stanford, Dale, Okla. (Aberdeen-Angus), Bar 8 of Elmdale; 2, University of Wyoming (Shorthorn), Challenger's Heir; 3, Iowa State College (Aberdeen-Angus), Blackcap Barry of Wilton.

Champion Group of Three Steers: Edward Stanford, Dale, Okla. (Aberdeen-Angus).

Discussion of Principles

(Continued from page 62)

benefit from the reputation the breeders from whom he secures his animals have established. I would say, however, that this consideration is secondary to the value animals from such herds have by their ability to produce in a comparatively short time, outstanding results which will enable the new breeder to become nationally or internationally known on the accomplishments of his own products.

Thus far we have dealt only in the fundamentals of herd and breed improvement. Subsequently, we shall touch upon other phases of the fascinating business of breeding and improving Aberdeen-Angus cattle.

Hockhockson Farm

EATONTOWN . . . . NEW JERSEY

Herd Sires:

Bandolier of Don Head 3d
Oldfields Pride Eric 18th
Black Eric of Troy H. F.
Jupiter Eric of Eynsham (Imported)

ACCREDITED VACCINATED HERD

DR. R. A. COOKE, Owner — A. N. SCHANCK, Supt.

WALKING HORSE FARM
Purebred Angus
ROSEMONT, N. J.

H & L Farms

Sincere Holiday Greetings

H and L takes real pleasure in extending the Greetings of the Season to the entire Aberdeen-Angus fraternity. 1947 has been a grand year for the breed—for us here at H and L—and we know for many breeders. Take a vacation during 1948 and plan to include H and L on your list of herds to visit.

H & L Farms — **Marlboro, New Jersey**

H. E. WETTERBERG — DR. LOUIS F. WETTERBERG

Bill Killpack, herdsman, guarding

Bardolier 2d of White Gates 999852

just after he won a blue ribbon in a stiff class of nineteen youngsters at the Eastern National at Timonium, Md. Calved March 10, 1947, sired by Blackbird Bardolier G. R. 3d 794617, out of Eloquent Lady W. F. 730624.

Bardolier of White Gates
Sired by Blackbird Bardolier G. R. 741801 out of Eloquent Lady W. F. 730624

Black Bardolier 3d of White Gates
Sired by Black Bardolier 480883 out of Blackbird Blossom of Anoka 5th 694359

Prince Escort of Sunbeam 2d 812752
A double-bred Black Prince

Eugene K. Denton
Owner

New York Office:
1 West 57th St.

White Gates Farms
Flanders, Morris Co., New Jersey

25 Years Ago

Selected from the columns of the Aberdeen-Angus JOURNAL of December, 1922.

For the fifth straight year progeny of Earl Marshall won the coveted "get of sire" class at the International Live Stock Exposition.

■

Grand champion bull of the International was Bar Marshall, bred by W. A. McHenry and shown by I. L. Jones, Raymond, South Dakota. He was a son of Earl Marshall.

■

For the twentieth straight year an Aberdeen-Angus was grand champion of the International carcass contest. Named "Yankee Pride" he was bred and fed by C. L. Taggart, Washington, Pennsylvania, and dressed out 65.92 per cent.

■

The report of Secretary Gray showed that in the 1921-22 fiscal year the Association recorded 16,846 animals and transfers were issued on 11,628 head. Receipts exceeded expenditures by $6,784.30 against a deficit of $14,518.76 for the previous year.

■

Pride Protest 6th, bred and shown by Escher & Ryan, Irwin, Iowa, was grand champion cow of the 1922 International. She also won the Argentine trophy for being the best representative of the breed, either sex. She was a daughter of Earl Marshall.

■

At the annual meeting H. L. Hartley, of Duluth, Minnesota, made a motion for the selection of a committee to form a delegate system of voting, rather than the much criticized system of proxy voting. The resolution lost 2,215 to 442, being snowed under by proxies.

■

The group of three steers inter-breed championship award went to the Aberdeen-Angus shown by the University of California as well as the inter-breed championship in the junior feeding contest. This latter purple went to Henry Johnson, Wilton Junction, Iowa. Grand champion steer of the show was a roan.

■

John Grant, formerly of Mains-of-Advie, and long prominent in Aberdeen-Angus breeding in Scotland, died at his home at an advanced age. The famous herd at Mains of Advie was descended largely from one cow of Ballindalloch breeding. This cow was Old Rose of Advie, registered in the first herd book, and calved in 1859.

■

In inter-breed competition at the International the Doddies took three out of the four steer grand championships. Champion carlot over all breeds was shown by John Hubly, Mason City, Illinois. They were home-bred yearlings averaging 1,104 pounds and brought $30.00 per cwt. E. P. Hall had the reserve champion load, also Blacks.

■

The first annual Fat Stock Show at the Bourbon Stock Yards, Louisville, Kentucky, resulted in a clean sweep for Aberdeen-Angus. The grand champion carlot, Blacks,

were steers fed by club boys and girls of Warren County, Kentucky. The champion load sold for $15.00 per cwt. The grand champion steer was an Aberdeen-Angus which sold for $1.00 a pound.

■

At the annual meeting of the American Aberdeen-Angus Breeders' Association J. W. Rea, Carrollton, Missouri, was elected president, succeeding Carl A. Rosenfeld, Kelley, Iowa. Benjamin Campbell, Utica, Minnesota, was elected vice-president and Secretary Charles Gray and Treasurer Len H. Lamar retained their posts, having been signed to three year contracts in the 1921 meeting.

Tudor-Hendren

(Continued from page 54)

With a "no speech" ruling in effect Secretary Frank Richards lost no time in getting to the feature of the dinner meeting—the sale at auction of the one millionth Aberdeen-Angus registration number. Proceeds from the sale, it was announced, will be used 100 per cent for 1948 Doddie club steer prizes. But before the auction the Secretary introduced to the breeders the boys and girls who handle the paper work in the office, as well as the Association field force.

With Auctioneer-Breeder Roy G. Johnston, of Belton, Missouri, in the box and with the representatives of the live stock press serving as ring men the sale was the real McCoy. With the ownership of No. 1000000 went the handsome gold plated neck chain and tag donated by L. R. Morford, of Iowa City, Iowa, and which will be suitably engraved. Bidding started fast and was soon over the $2,000.00 mark. A little pep talk and it had climbed another $1,500.00. In the left hand corner of the room Robert E. Green, of Oaktown, Indiana, was a consistent bidder from the start. Identity of his main competition was a guess, but appeared to be a "mail bid" handled by "Red" Anderson. After a steady duel of $100.00 a lick the bid finally reached $5,000.00 with Bob Green staying until the final figure.

Buyer of the number was S. C. Fullerton, Jr., of Miami, Oklahoma, who announced that he was turning it over to Freeman Keyes, of Reverie Knoll Farms, Danville, Kentucky, to be the new number of Master Prince of Sunbeam, the 1947 International grand champion bull. So today it is Master Prince of Sunbeam 1000000, instead of the 823874 number he formerly carried.

At the annual meeting the election of officers resulted in J. Milt Tudor, of Olin, Iowa, being elevated to the presidency by the unanimous vote of the membership. Serving in 1947 as vice-president the popular Iowa breeder succeeds the equally popular W. A. Rafferty, of Morocco, Indiana, for the coming year. Vice-president of the Association is another well known and well liked breeder, Dr. J. J. Hendren, of Fowlerville, Michigan.

Election of directors resulted in E. M. Tipton, of Jefferson City, Missouri, being named to fill the unexpired term of the late James E. Nugent, of Kansas City. Five new directors were elected: Jay P. Walker, Tulsa, Oklahoma; F. B. Davis, Jr., Yemassee, South Carolina; Wayland Hopley, Atlantic, Iowa; Norman Smith, Larkspur, Colorado; and Robert E. Green, Oaktown, Indiana.

In his annual report to the membership Secretary Richards announced that registrations the past fiscal year were 81,992 and transfers 69,574—both new all-time highs. New members increased by 1,668 against 1,751 a year ago. Twenty-four states added more than twenty new breeders to the Association roster with Illinois leading with 225.

At the start of the fiscal year work in the office was three months behind schedule. Today transfers are only thirty days in arrears and registrations ten weeks back. To do this it was necessary to increase the office force from forty-two to fifty-seven members, to increase pay and to provide funds for overtime pay. As a result income did not equal expenses and it has been necessary to increase registration and transfer fees. Association salaries the past year totaled $146,890.00 against $96,930.00 in 1946.

Income the past year totaled $307,893.00, an increase of $33,775.00. Expenses at $331,226.00 showed an increase of $68,773.00. Association surplus at the end of the fiscal year stood at $356,568.00 against $357,094.00 at the end of 1946. A total of $50,479.00 was paid by the Association in fair and show premiums the past year.

On September 29th the one millionth registration number was reached and this number set aside. In the past year, the Secretary said, 199 public sales were held in which 12,435 pure bred cattle sold for $6,531,266.00, or an average of $526.00. Cattle were sold to go into every state from these auctions, held in thirty-seven states. Of special significance, the Secretary stated, is the present demand for Aberdeen-Angus bulls in range states and the number of new members joining the Association from the western states—for example: Texas 78 new members last year; Colorado 25; Montana 23; Washington 31; and Wyoming 13.

Eight in a Row at St. Paul

(Continued from page 55)

South St. Paul now stands at twenty-one victories in twenty-nine shows for Aberdeen-Angus. Seventeen of the last twenty shows have had an Aberdeen-Angus grand champion with the last eight consecutive shows having a Black Champion.

Adams Plantation

Lynchburg - - - Virginia

Our Herd Bulls

Elbar Black C. The 1943 Reserve Grand Champion Bull at the National Sale. We have many top calves by him.

Eileenmere 645th He's a son of J. C. Penney's $30,000.00 EILEENMERE 487th and a full brother to J. C. Penney's $20,000.00 EILEENMERE 999th.

Blackbird Eppy of Le Baron 4th Sired by EPPONIAN 6th of BROADVIEW and from a show daughter of ENFILEEN'S BANDOLIER 2d. He's a full brother to Le Baron's "MODEL" Bull, Le BARON EPPONIAN. Although he's just a youngster, we have high hopes for him.

Eileenmere 858th A son of EILEENMERE 85th, out of a Metz Miss Barbara cow, granddaughter of EILEENMERE 32d.

JULIAN ADAMS
Owner

Lynchburg, Virginia
P. O. Box 581

J. O. SNIDER
Manager

Creswell Farm, Forest, Virginia

Creswell Prince Burgess

A very good son of PRINCE ESTON QUALITY from a Miss Burgess dam sired by ENVIOUS BLACKCAP B. 10th. He is a real Herd Bull in type as well as in his excellent blood lines.

For Sale—A Few Bulls

Sired by BLUE RIBBON of BLACK BEAUTY, GENERAL LUCIFER of CRESWELL and BARRICADE of WINTON.

Herd T. B. and Bang's Accredited Vaccinated Calves

Joseph Schwerin **Forest, Virginia**

. . . Foreign News . . .

Tillyfour, where William McCombie made Aberdeen-Angus history, has been sold. Purchaser is Sir Ian Forbes-Leith, of Fyvie, Aberdeenshire. Tillyfour consists of 1,900 acres, of which 1,200 acres are plow land.

■

PRICES HIGHER.

At the annual Sale and Show of the English Aberdeen-Angus Cattle Society at Reading prices paid averaged $88.00 higher than a year ago. Bulls showed an increase of $128.00 per head; females were up $44.00. The Gallowhill Challenge Cup for the best animal of the show was won by W. Lee, of Wargrave, Berwickshire, with the two-year old heifer, Evolena of Hatch Gate. She sold for $900.00 to Bovril, Ltd. Reserve champion, the bull Pietri of Frampton from the M. T. Board herd, sold for $460.00 to the Milk Marketing Board for an artificial insemination station. The government was buying a number of beef bulls to use artificially on dairy cows to speed up beef production in Great Britain.

■

DOWN 63 PER CENT.

Sheep numbers in Australia were the lowest in thirty years, and were sixty-three per cent below 1943 figures. Drouth had also reduced cattle numbers by a considerable percentage.

■

Reports from Denmark were that Russia was offering higher prices for butter than any other European nation, with the result that the bulk of exports were going to the Soviets. Hardest hit was Great Britain, which previously had taken the biggest share of Danish exports.

■

As a result of the British government's decision to boost meat production through generously increased prices a wild "black market" was under way in feeder stock. In the case of feeder hogs prices up to $100.00 per head were being paid. Small pigs were selling up to $32.00 per head. At these prices it was said that it would be impossible to market them when fat except to black market butchers, if a return was to be made on feed and original investment.

■

SORGHUMS DO WELL.

American grain sorghums, introduced into Australia from the United States in the past two years, are giving a good account of themselves "down under." From original seed sames of 1.5 ounces of two varieties enough seed is now available for a sizable acreage in 1948.

Elk Hill..

Herd Sires in Service

Envious of Waverly

A son of the outstanding breeding Bull, ERIAN C. S., who was sired by the famous JOCK of WHEATLAND and is out of the great producing Cow, ERIANNA B. 7th, by the International Grand Champion, ENVIOUS BLACKCAP B. 6th.

AND

Highlands General 19th

A top son of the great Highlands Sire, GENERAL BLACKCAP of LONJAC.

We usually have young cattle, both sexes, for sale.

Visitors always welcome!

J. B. HODGES, FOREST, VIRGINIA

Higher Tops at Tulsa

(Continued from page 50)

son, Wichita, Kansas; Herbert Thomas, Fayetteville, Arkansas; and Al E. Darlow, Stillwater, Oklahoma.

The sale Saturday afternoon, November 8th, resulted in a $682.00 average on fifty-one lots. While the average was a little lower than a year ago good cattle, with pedigree and family background, sold as well, or better, than in the 1946 sale. W. M. Smith, Birdeye, Arkansas, took the grand champion bull at the top price of $4,100.00. The eastern Arkansas breeder and planter also took another bull and ten well bred heifers. Second bull to sell was the reserve champion, going to Victoria Farms, Osceola, Arkansas, for $1,500.00.

Pioneer Farms, Walker, Missouri, paid $2,600.00 for the grand champion female from the Fullerton consignment. Second top cow, Blackcap Bess of Magnolia, was from the Will Knight consignment and went to Angus Valley Farms at $1,500.00.

The detailed report follows:

THE SHOW

EXHIBITORS: Angus Valley Farms, Tulsa, Oklahoma; Brinlee, Carl, Skiatook, Oklahoma; Brown, Edna Mae, Miami, Oklahoma; Callahan, Frank H., Atlanta, Kansas; Carroll, N. C. & Son, Belvue, Kansas; Cotton, C. W., Tulsa, Oklahoma; Fabacher, Joseph J., Geismar, Louisiana; Fullerton, S. C. Estate, Miami, Oklahoma; Fullington, A. L., Fayetteville, Arkansas; Giess, Harold & Son, Arnold, Kansas; Hissom, W. B., Tulsa, Oklahoma; Hudson, Arley, Ft. Supply, Oklahoma; Hudson, Fred H., Ft. Supply, Oklahoma; Hudson, Troy L., Ft. Supply, Oklahoma; Hy-View Angus Ranch, Dallas, Texas; Jones, T. R., Tuckerman, Arkansas; Knight, Will, Shreveport, Louisiana; Manahan, G. A., Tulsa, Oklahoma; Marydale Farm, St. Francisville, Louisiana; Oklahoma A. & M. College, Stillwater, Oklahoma; Pipkin, W. H. & Son, Springfield, Missouri; Shofner, W. V. & Sons, Fayetteville, Arkansas; Simpson, R. L., Jr., Eufaula, Oklahoma; Sullins, Richard, Red Rock, Oklahoma.

JUDGES:

W. M. BARTON, Buffalo, New York
Dean W. L. BLIZZARD, Stillwater, Oklahoma

BULLS:

Calved January 1, 1946 to December 31, 1946, (5 shown): 1—Prince Erivan of OAMC, Oklahoma A. & M.; 2—Black Prince of Clearwater, Pipkin & Son; 3—Blackbird Bar of Skiatook, Brinlee; 4—Prince Sunbeam 302d, Fullerton; 5—Prince Eric L. of Lowland, Troy Hudson.

Grand Champion Bull: Prince Erivan of OAMC, Oklahoma A. & M.

Reserve Champion Bull: Black Prince of Clearwater, Pipkin.

COWS:

Calved January 1, 1944 to December 31, 1944, (3 shown): 1—Miss Erica Pride of Skiatook, Brinlee; 2—Blackcap Empress 46th of Sunbeam, Fullerton.

Calved January 1, 1945 to December 31, 1945, (8 shown): 1—Beauty 3d of Clearwater, Pipkin & Son; 2—Blackbird Bess C. 5th, Cotton; 3—Blackbird 220th of Sunbeam, Fullerton; 4—Miss Elburlucia of Sun-Ray, Fullington; 5—Black Burgess Lady B. Brown; 6—Empress of Twin Lakes, Cotton.

Calved January 1, 1946 to February 28, 1946, (5 shown): 1—Embird Stoney, Angus Valley Farms; 2—Miss Burgess of Magnolia 13th, Knight; 3—Blackcap of Awoi 16th, Brinlee; 4—Miss Witch of Twin Lake, Cotton; 5—Georgina of Magnolia 2d, Knight.

Calved March 1, 1946 to March 31, 1946, (9 shown): 1—Elba 36th of Sunbeam, Fullerton; 2—Heroine of Supply, Arley Hudson; 3—Blackcap Empress L. 25th, Angus Valley Farms; 4—Wildder's

One of the Great Young Bulls in Service at Red Gate

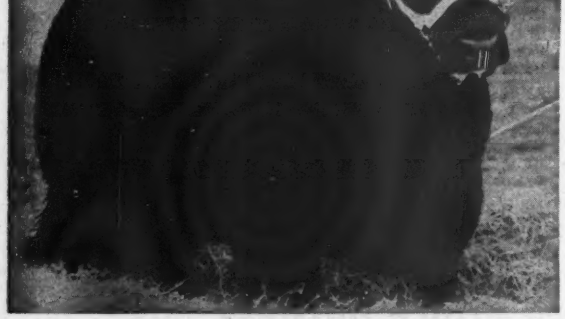

Eventuator of Red Gate

Sired by the great ROCK REVOLUTION, he by REVOLUTION of PAGE 2d, 1928 International Grand Champion Bull, a son of the immortal BLACKCAP REVOLUTION. . . . His dam a McHenry Pride daughter of EVENTUATOR, he by EVENTUATION of PAGE, 1930 International Grand Champion Bull.

Breeding Tells and Carries On!

His full sister McHENRY PRIDE of RED GATE was SUPREME CHAMPION at the 1942 Virginia Breeders' Show and Sale. A three-quarter sister ERICA ROSE of RED GATE was SUPREME CHAMPION at the 1941 Show and Sale.

INSPECTION INVITED

THE GATE IS ALWAYS OPEN AT RED GATE
VISITORS WELCOME . . . ANY HOUR . . . ANY DAY

Edward Jenkins
Owner-Manager

Red Gate Farm *"In the Blue Grass Section of Virginia"* **Millwood, Va.**

10 Miles East of Winchester, Va. 65 Miles West of Washington, D. C. on U. S. Route 50

Favorite 2d, Hissom; 5—Esdraelona C. 6th, Cotton; 6—Roseine of Kaw Valley, Carroll; 7—Emily of Sunny Dale, Angus Valley Farms; 8—Blackcap Bess of Magnolia 3d, Knight; 9—Miss Barbara of Skiatook, Brinlee.

Calved April 1, 1946 to April 30, 1946, (5 shown): 1—Wildot's Miss Blackbird, Hissom; 2—Barbara Harrison of Lowland, Angus Valley Farms; 3—Sunny Vale Queen 4th, Giess & Son; 4—Enerica of Clearwater, Pipkin & Son; 5—Enerica 2d of Clearwater, Pipkin & Son.

Calved May 1, 1946 to June 30, 1946, (7 shown): 1—Sunny Vale Pride 2d, Giess & Son; 2—Wildot's Miss Erica, Hissom; 3—Black B. Bess C. 6th, Cotton; 4—Miss Juana of Hy-View, Hy-View Angus Ranch; 5—Eisa Erica 8th of Marydale, Marydale Farm; 6—Pride of Marydale 4th, Marydale Farm; 7—Pride 3d of Marydale, Marydale Farm.

Calved July 1, 1946 to August 31, 1946, (5 shown): 1—McBarbara of Sullins, Sullins; 2—Miss Barbara of Hy-View, Hy-View Angus Ranch; 3—Princess Dorcas of Lowland, Hudson; 4—Angus Valley Black Princess 3d, Angus Valley Farms; 5—Queen of Bandolier 4th, Shofner & Sons.

Calved after September 1, 1946, (6 shown): 1—Miss McHenry of Hy-View, Hy-View Angus Ranch; 2—Black Princess of Lowland 3d, Arley Hudson; 3—Queen of Lowland 21st, Troy Hudson; 4—Queen of Lowland 18th, Troy Hudson; 5—Riverland's Blackcap Bell, Fabacher; 6—Miss Burgess 7th of Cashmere, Simpson.

Grand Champion Female: Elba 36th of Sunbeam, Fullerton.

Reserve Champion Female: Wildot's Miss Blackbird, Hissom.

THE SALE

SUMMARY:

51 Lots	$34785.00,	average	$ 682.06
5 Bulls	7325.00,	average	1465.00
46 Cows	27460.00,	average	596.74
Top 5 Head	11025.00,	average	2205.00
Top 10 Head	15950.00,	average	1595.00
Top 15 Head	19790.00,	average	1319.33

Top Bull—Prince Erivan of OAMC 910900; calved April 9, 1946; sire Quality Prince of Sunbeam 567031; dam Erivan's Lucy 9th 506225; consigned by Oklahoma A. & M. College, Stillwater, Oklahoma; purchased by W. M. Smith, Birdeye, Arkansas **4100.00**

Second Top Bull—Black Prince of Clearwater 929771; calved March 12, 1946; sire Erivan's Prince 726809; dam Envina N. 694995; consigned by W. H. Pipkin & Son, Springfield, Missouri; purchased by Victoria Farms, Osceloa, Arkansas **1500.00**

Third Top Bull—Prince Sunbeam 302d 943-899; calved March 27, 1946; sire Prince Sunbeam 56th 754908; dam Elba 17th of Sunbeam 604160; consigned by S. C. Fullerton Estate, Miami, Oklahoma; purchased by R. A. Kramp, Okeene. Oklahoma **675.00**

Top Cow—Elba 36th of Sunbeam 932067; calved March 7, 1946; sire Prince Sunbeam 56th 754908; dam Elba 7th of Sunbeam 521896; consigned by S. C. Fullerton Estate, Miami, Oklahoma purchased by Pioneer Farms, Walker, Missouri **2600.00**

Second Top Cow—Blackcap Bess of Magnolia 3d 924354; calved March 1. 1946; sire Revemere of A. & M. 3d 556910; dam Blackcap Bessie of Magnolia 631771; consigned by Will Knight, Shreveport, Louisiana; purchased by Angus Valley Farms, Tulsa, Oklahoma **1500.00**

Third Top Cow—Barbara Harrison of Lowland 939563; calved April 13, 1946; sire Prince Sunbeam 25th 629406; dam Barbara Harrison 2d of Lake Albans 46570; consigned by Angus Valley Farms, Tulsa, Oklahoma; purchased by George Coleman, Miami, Oklahoma **1325.00**

BULLS:

Prince Erivan of OAMC 910900, (Oklahoma A. & M. College), calved 4-9-46; sire, Quality Prince of Sunbeam 567031; W. M. Smith, Birdeye, Arkansas 4100.00

Blackbird Bar of Skiatook 967101, (Carl Brinlee), calved 3-16-46; sire, Barbara Lad of Agincourt 2d 813646; W. M. Smith, Birdeye, Arkansas 500.00

Prince Sunbeam 302d 943899, (S. C. Fullerton Estate), calved 3-27-46; sire, Prince Sunbeam 56th 754908; R. A. Kramp, Okeene, Oklahoma 675.00

Prince Eric L. of Lowland 938200, (Troy L. Hudson), calved 9-15-46; sire, Prince Sunbeam 25th 629406; W. B. Shofner, Fayetteville, Arkansas 550.00

Black Prince of Clearwater 929771, (W. H. Pipkin & Son), calved 3-12-46; sire, Erivan's Prince 726809; Victoria Farms, Osceola, Arkansas 1500.00

COWS:

Barbara Harrison of Lowland 939563; (Angus Valley Farms), calved 4-13-46; sire, Prince Sunbeam 25th 629406; George Coleman, Miami, Oklahoma 1325.00

Blackcap Empress L. 25th 906634; (Angus Valley Farms), calved 3-27-46; sire, Primoak 34th 723343; Sun Ray Farms, Fayetteville, Arkansas 525.00

Emily of Sunny Dale 932543, (Angus Valley Farms), calved 3-23-46; sire, Prince Sunbeam 43d 661403; W. M. Smith, Birdeye, Arkansas 450.00

Embird Stoney 936091, (Angus Valley Farms), calved 1-25-46; sire, Emulous of Stoneybroke 693442; Louisiana State University, Baton Rouge, Louisiana 1000.00

Angus Valley Black Princess 3d 986075, (Angus Valley Farms), calved 7-28-46; sire, Prince Sunbeam 105th 784382; W. M. Smith, Birdeye, Arkansas 780.00

Blackcap of Awoi 16th 908150, (Carl Brinlee), calved 1-1-46; sire, Glen Erwin J. 648223; R. J. Allison, Tulsa, Oklahoma 300.00

Miss Barbara of Skiatook 967102, (Carl Brinlee), calved 3-23-46; sire, Barbara Lad of Agincourt 2d 813646; W. B. Hissom, Tulsa, Oklahoma 395.00

Miss Erica Pride of Skiatook 839037, (Carl Brinlee), calved 12-6-44; sire, Quoman of Sunbeam 584140; E. H. Anderson, Chillicothe, Missouri 410.00

Black Burgess Lady B. 2d 909182, (Edna Mae Brown), calved 11-22-45; sire, Prince Eroica of Sunbeam 543434; Paul Dennis, Wilmington, Ohio 1000.00

Roseine of Kaw Valley 989117, (N. E. Carroll), calved 3-4-46; sire, Eileenmere 374th 603958; W. M. Smith, Birdeye, Arkansas 235.00

Esdraelona C. 6th 953553, (C. W. Cotton), calved 3-1-46; sire, Juanerra Eric of Bates 665793; W. M. Smith, Birdeye, Arkansas 310.00

Blackbird Bess C. 5th 870326, (C. W. Cotton), calved 7-13-45; sire, Juara Erica's Lad 770312; R. J. Allison, Tulsa, Oklahoma 400.00

Black B. Bess C. 6th 953557, (C. W. Cotton), calved 5-12-46; sire, Juara Erica's Lad 770312; R. J. Allison, Tulsa, Oklahoma 300.00

Miss Burgess C. 185th 870327, (C. W. Cotton), calved 8-9-45; sire, Juara Erica's Lad 770312; Harold Corbett, Tulsa, Oklahoma 500.00

Elba 36th of Sunbeam 932067, (S. C. Fullerton Estate), calved 3-7-46; sire, Prince Sunbeam 56th 754908; Pioneer Farms, Walker, Missouri 2600.00

Blackbird 220th of Sunbeam 847356, (S. C. Fullerton Estate), calved 2-5-45; sire, Juan Eric of Sunbeam 569438; W. M. Smith, Birdeye, Arkansas 485.00

Valley Vista Farm

Presenting Our 2 Herd Bulls

Carbonier 3d of Winton

and

Pridlemere of Le Baron

A double bred Grandson of the INTERNATIONAL Grand Champion—EPPONIAN 8th of ROSEMERE. You are most cordially invited to visit Valley Vista, and inspect our Herd and our Herd Bulls.

C. B. Feagans, Jr. Rt. 3 **Lynchburg, Virginia**

Mr. and Mrs. L. W. Turner owners

Old Elkton Farm

FOREST, VIRGINIA

Breeders of Excellent Foundation

ABERDEEN ANGUS CATTLE — and — HAMPSHIRE HOGS

Another **Epponian** *comes to Old Elkton*

Blackbird Model of Le Baron

Grand Champion Bull Virginia Breeders' Show and Sale, 1947

HERD T. B. AND BANGS ACCREDITED

WHITNEY GROVE, Manager **HENRY IRVIN, Herdsman**

Bureau County

The Heart of the Aberdeen-Angus Country

Season's Greetings

We wish to take this opportunity to thank all buyers and contending bidders in our two sales held this year. We hope the cattle are doing as well for you as they did for us.

Consignors

C. E. BAUER & SON ..... La Moille
BLACK & ABBOTT FARMS ..... Walnut
KENNETH BENNETT ..... Sheffield
HARRY DUFFIELD & SONS ..... Ohio
B. A. DYE ..... Princeton
EHLERS BROS. ..... La Moille
EICKMEIER & NORBERG ..... Princeton
EITEN BROS. ..... Zearing
KENNETH FIEDLER ..... Granville
GEORGE GIESE ..... Granville
WAYNE HALBOTH ..... Compton
PERRY HUSSER & SON ..... Princeton
CONRAD JOHNSON & SON ..... Princeton
LOST LAKE STOCK FARM ..... Buda
WM. MARTIN & SON ..... Wyanet
LEO MURPHY & SON ..... Wyoming
OLSON BROS. ..... Wyanet
A. L. PIPER & SON ..... Ohio
L. H. RAKER & SON ..... Princeton
HERMAN WIESE ..... Spring Valley
WM. YOUNG & SON ..... Spring Valley

Our Spring Sale

March 15, '48

Watch for further details

All Inquiries promptly answered—

Bureau County Aberdeen-Angus Breeders' Ass'n

FORREST OLSON, Secretary — WYANET, ILLINOIS

WYCHWOOD

HAS BEEN SEVERAL YEARS ESTABLISHING A GOOD COW HERD. THESE GOOD COWS HAVE BEEN MATED TO

Whitney Prince 11th

A Son of PRINCE SUNBEAM 48th

Decatur, Illinois

G. L. VEECH — Rt. 7 Six Miles East on U. S. 36 — L. M. VEECH

(S. C. Fullerton Estate), calved 10-16-44; sire, Bar Prince 3d of Sunbeam 584495; W. M. Smith, Birdeye, Arkansas 500.00

Miss Elburlucia of Sun-Ray 893110, (A. L. Fullington), calved 8-4-45; sire, Prince Sunbeam 15th 572847; W. M. Smith, Birdeye, Arkansas 460.00

Sunny Vale Queen 4th 931091, (Harold Giess & Son), calved 4-10-46; sire, Applewood Bandolier 100th 690818; Sam C. Fullerton, Miami, Oklahoma 600.00

Sunny Vale Pride 2d 931095, (Harold Giess & Son), calved 5-5-46; sire, Applewood Bandolier 100th 690818; Sam C. Fullerton, Miami, Oklahoma 900.00

Wildot's Favorite 2d 947990, (W. B. Hissom), calved 3-24-46; sire, Burgess J. 2d 628872; B. F. Kelly, Tulsa, Oklahoma 300.00

Wildot's Miss Blackbird 947995, (W. B. Hissom), calved 4-17-46; sire, Burgess J. 2d 628872; Dick Hughest, Hugo, Oklahoma 1025.00

Wildot's Miss Erica 947997, (W. B. Hissom), calved 5-5-46; sire, Burgess J. 2d 628872; S. E. Moore, Troy, Texas 600.00

Heroine of Supply 939698, (Arley Hudson), calved 3-16-46; sire, Emulous of Stoneybroke 693442; H. C. Yelton, Hot Springs, Arkansas 550.00

Black Princess of Lowland 3d 939576, (Arley Hudson), calved 10-28-46; sire, Prince Sunbeam 25th 629406; J. A. McGill, Paris, Texas 575.00

Princess Dorcas of Lowland 945854, (Fred H. Hudson), calved 8-7-46; sire, Prince Sunbeam 25th 629406; W. M. Smith, Birdeye, Arkansas ..... 35[illegible]

Queen of Lowland 21st, (Troy L. Hudson), calved 11-28-46; sire, Prince Sunbeam 25th 629406; S. E. Moore, Troy, Texas 400.00

Queen of Lowland 18th, (Troy L. Hudson), calved 10-12-46; sire, Prince Sunbeam 25th 629406; C. M. Greene, Stephenville, Texas 400.00

Blackcap Bess of Magnolia 3d 924354, (Will Knight), calved 3-1-46; sire, Revemere of A. & M. 3d 556910; Angus Valley Farms, Tulsa, Oklahoma 1500.00

Georgina of Magnolia 3d 924345, (Will Knight), calved 1-19-46; sire, Quiet Lad of Magnolia 671591; Angus Valley Farms, Tulsa, Oklahoma 800.00

Miss Burgess of Magnolia 13th 924342, (Will Knight), calved 1-10-46; sire, Quiet Lad of Magnolia 671591; W. M. Smith, Birdeye, Arkansas 500.00

Empress of Twin Lakes 962698, (G. A. Manahan), calved 11-20-45; sire, Jantzen 2d 585629; B. F. Kelly, Tulsa, Oklahoma 300.00

Miss Witch of Twin Lakes 962701, (G. A. Manahan), calved 1-25-46; sire, Jantzen 2d 585629; C. W. Cotton, Tulsa, Oklahoma 760.00

Eisa Erica 8th of Marydale 933726, (Marydale Farm), calved 5-3-46; sire, Ames Plantation Bridegroom 687786; O. R. Winkler, Ft. Worth, Texas 350.00

Pride 3d of Marydale 945670, (Marydale Farm), calved 5-28-46; sire, Whitney Black Prince 2d 847418; S. E. Moore, Troy, Texas 275.00

Pride of Marydale 4th 933725; (Marydale Farm), calved 5-2-46; sire, Ever Prince of Harken Farm 715745; C. C. Leier, Ringwood, Oklahoma 325.00

Beauty 3d of Clearwater 921368, (W. H. Pipkin & Son), calved 11-10-45; sire, Erivan's Prince 726809; W. M. Smith, Birdeye, Arkansas 535.00

Enerica of Clearwater 929788, (W. H. Pipkin & Son), calved 4-12-46; sire, Erivan's Prince 726809; J. A. McGill, Paris, Texas ..... 40[illegible]

Enerica 2d of Clearwater 929787, (W. H. Pipkin & Son), calved 4-12-46; sire, Erivan's Prince 726809; J. A. McGill, Paris, Texas 400.00

Riverland's Blackcap Bell 975560, (Joseph J. Fabacher), calved 10-7-46; sire, Andelot Miverdict 744246; Howard Nunn, Henrietta, Oklahoma 240.00

Queen of Bandolier 4th 948366, (W. V. Shofner & Sons), calved 7-11-46; sire, L. & S. Bandolier 15th 693968; Carlton Corbin, Ada, Oklahoma 210.00

Miss Burgess 7th of Cashmere 985949, (R. L. Simpson, Jr.), calved 10-19-46; sire, General 11th of Sunbeam 744658; S. E. Moore, Troy, Texas 350.00

Miss Juana of Hy-View 980656, (Hy-View Angus Ranch), calved 6-14-46; sire, Repeater of Wheatland 15th 565285; Howard Smith, Dallas, Texas 390.00

Miss Barbara of Hy-View 980664, (Hy-View Angus Ranch), calved 8-23-46; sire, Douglass 2d of Angus Valley 720848; Arley Hudson, Ft. Supply, Oklahoma 625.00

Miss McHenry of Hy-View, (Hy-View Angus Ranch), calved 9-9-46; sire, Douglass 2d of Angus Valley 720848; Louisiana State University, Baton Rouge, Louisiana 825.00

McBarbara of Sullins 988067, (Richard Sullins), calved 8-25-46; sire, Empobar 2d of Angus Valley 838518; George Coleman, Miami, Oklahoma 1000.00

Reserve Champion Waterloo, Iowa, '47

LEIGHTON JONES, Williamsburg, Iowa, farm youth and former 4-H Club member, with his 1200 pound Aberdeen-Angus Steer, which took the Reserve Championship over all breeds at the Waterloo (Iowa) Meat Animal Show and Live Stock Institute, Friday, November 14th, held in conjunction with the Dairy Congress Hippodrome. The steer sold at 71 cents per pound to bring Jones $880.40.

West of the River Doddies

(Continued from page 59)

swift stream to carry the land away." Trapping, with the state getting one-third of the pelts, is employed to control their damage. The beaver which Mr. Ellefson has taken have ranged from twenty to fifty-eight pounds in weight. Two years ago the best skins brought up to $60.00 while last year the market had dropped to $18.00.

Beaver trapping, however, is only a winter pastime and pasture preservation measure. Through the years the Ellefson Aberdeen-Angus have proven hardy and profitable with the market for good Black calves more stable than that for beaver pelts.

New Mexico Breeders

(Continued from page 49)

of Fairview 2d. She brought $1,000.00 in the auction, going to Clarence Kirksey, Portales, New Mexico. Norman Smith's Sheba N., by a son of Hanes' Eileenmere 2d, was reserve champion female. The Larkspur, Colorado, breeder got $690.00 from A. C. Chesher, Littlefield, Texas.

Sixty-eight head of commercial heifers also sold, averaging $137.00 to New Mexico and west Texas ranchers.

The complete sale report on page 142.

—o—

MEMPHIS AERO COMPANY

JOURNAL readers who own airplanes, or are licensed pilots, or who plan to ride the airlines into Memphis, Tennessee, to attend the **Southeastern Regional Sale, January 14th,** will be interested to learn that Mr. John D. Gerber recently took over the Memphis Aero Company. Mr. Gerber is operating this business in addition to owning and managing his farm at Arlington, Tennessee, where he maintains a registered Aberdeen-Angus herd numbering, at this writing, approximately one hundred females.

Memphis Aero Company is located in the big Buff colored hanger on the south side of the Memphis Municipal Airport. Ample storage facilities available for visiting breeders who fly their own ships to Memphis. Also, charter flights may be arranged to visit any of the breeding herds in the area. Brand new Stinson four-place airplanes are used for cross-country flights and are flown by competent licensed pilots.

At any time you plan a flight to Memphis, Tennessee, keep in mind the fact that Mr. Gerber is located just east of the main terminal building and that he will be happy to have you pay him a visit.

Our Herd Sires:

EILEENMERE 925th

One of the top sons of EILEENMERE 500th and out of a PRIDEMERE T. 14th dam, a great producer of many show cattle.

EILEENMERE 901st

A great son of EILEENMERE 487th and out of EBOREA ENECHO B. E., a real breeding cow.

We have to offer 15 Bred and Open Heifers and young bulls.

HOPPLER BROS.

22 Miles North of Springfield, State Rt. 29

GREENVIEW, ILLINOIS

Now Offering

At Private Treaty

Several very successfully tried sires, on account of retaining their Heifers in herds where used. Also, YOUNG BULLS READY for SERVICE.

• • •

Heifers and Cows

Very choicest breeding and quality. Foundation material.

125 HERDS FROM WHICH TO SELECT

Central Illinois Aberdeen-Angus Breeders' Association

Where you can Buy One or a Carload

SIMON E. LANTZ, Secy-Manager, CONGERVILLE, ILL

Princedale Farm

Our Herd Sires:

ERIAN K. BARDOLIER 963396
Son of Blackcap Grenadier G. R. 10th

BARRY 18th of WILTON 801239
A Son of Blackcap Barry

For Sale . . .

Several Cows bred to BARRY 18th of WILTON and also several Heifers bred to ERIAN K. BARDOLIER.

WALTER E. KLEPFER & SONS
PRINCEVILLE Rt. 91 ILLINOIS

Carter's Stock Farm

Herd Bull Battery
Elluna's Marshall K. 852049
Top son of MAPLE RIDGE MARSHALL 717612
and
Evader Bandolier 2d 898240
By a top son of the International Junior Champion BANDOLIER of ANOKA.

Am just getting my first Calves by my Junior Herd Sire, EVADER BANDOLIER, and they really look good. Nothing for sale at present.

VISITORS WELCOME

R. K. Carter & Son
ELMWOOD, Route 78 ILLINOIS

The "Farmer-Breeder"

(Continued from page 48)

lovely daughters is walking along with a jug of water, trying to get him to slow down and refresh himself. He has a large neckerchief about his throat and the mules are all tuckered out and 'Speed' is really pushing that plow trying to get ready for the crops. The moral of the story being that the poor calf is motherless, the mother having been sold so 'Speed' could get the money to buy the plow, he never could afford a plow until he got his black cattle."

This very graphic tale twisted my heartstrings and caused large tears to form in the corners of my eyes until a thought of poor "Speed" who had progressed from such a state of affairs to where he maintained a home in Charlottesville, Virginia, worked in his New York office and commuted to his farm in Howard County, Missouri. Then the brass did not ring true, and 'twas hard to place "Speed" in the same class as the "Dirt Farmer" that "Connie" was making such a to-do about.

Before I had recovered my wits "Speed" took up the challenge, stuck out his hands and asked me to note the horny calloused condition caused from hanging onto the plow and he added, "Boy, were those mules tired and wasn't I pushing on the handles?" His eyes were twinkling like St. Nick's on Christmas Eve and about that time Mr. Lloyd removed his pipe from his mouth and using a dull needle started in on me from another angle, this time it concerned the "Angels", those folks who need little publicity since the very fact they are buying Aberdeen-Angus and putting them on plush estates, buying tops and selling top priced progeny, is enough accomplishment without the papers singing only the tune of these sales and purchases, describing estates, etc. Now, this was not the very words used, but it is just about the meat of the matter.

Again, with the exception of "Connie's" graphic story of the Elliott success, these men were not and did not classify themselves as "Dirt Farmers", neither did they classify any of their number as "Angels", however the bidding they did this day, done at most any of the mid-west sales would certainly have put them right on the fringes of the Angel class.

What constitutes an "Angel"? To all outward appearances these men are normal human beings who have enough wealth to be independent of all others, who have a yen to go back to the farm, and having land holdings start to stock these tracts with breeding cattle. Not just any breeding cattle, but the best they can buy, and the records will prove that such purchases have been sound investments, for the breeding stock they purchased at what seemed to be long prices have produced progeny that topped many public auctions, won top honors at many shows and besides this, their cattle have been of such quality that there was, and is, that pride of ownership, the spark-plug that gives the incentive for such men to assemble the best herds possible.

It is true that the bulk of the cattle sold do not command top prices and are purchased by the men who might be classified as "Dirt Farmers", however it is not right to think that a good many small herds do not contain cattle of like quality as are found in the largest and most publicized top-flight herds.

We want to point out that there are few, if any, little breeders but who do not appreciate the fact they can produce animals just as good as the best to be found, and

A Great Set of Daughters of

Postelmere 9th

Are Being Bred to

Double Epponian of Le Baron

for Our Production Sale, May, 1948

Calves arriving by DOUBLE EPPONIAN of Le BARON are the most promising we have ever produced . . . Every one, a LOW SET, GOOD HEADED, STRAIGHT LINED CALF . . . Watch for further Sale Announcements in the JOURNAL.

PHILIP H. POSTEL, Owner HARLAN LEMON, Herdsman LLOYD HANNA, Manager

South Side Stock Farm Rockbridge, Illinois

when they produce a calf of this caliber they like to know that somewhere along the line is a prospective buyer searching for, and who expects to pay, the true worth of the animal. Some of the smaller breeders have been quick to set their sights on what money they thought the animals should command, they fitted the calf properly, showed him, or her, as often as possible, and entered the animal for sale in a worthy event. There are times when the animal brought more than anticipated, and other times when they fell short of the goal. Regardless of the final result these men certainly were in there pitching for the promotion of their own breeding herd.

Regardless of what breed is represented the men assembling the top herds, and the breeders producing the better quality individuals, constitute the main advertising revenue to their respective breed papers and associated publications covering the live stock field.

There is yet another group of breeders, potentially the largest revenue producers of all, in theory, but as yet, seldom in practice. There are the many smaller herds, some large ones, some long established herds and some new ones. Many reasons may be given as to why the owners of these herds do not care to use accepted methods of publicizing their herds, one is that the owner of the smaller herd of cattle feels advertising too costly, and after all they sell their surplus privately at prices permitting them to profitably continue to raise and produce breeding cattle. Often these men produce something exceptional and do advertise their herds and the few outstanding animals they have on hand, and finding a ready market for such good cattle, do get in the practice of using advertising at various times to move surplus from their herds, a few of these men finally become steady advertisers of their herds.

The percentage of non-advertised herds of Aberdeen-Angus far out-number the herds that do advertise. A number of herds represented in this group belong to members of various local, district and state associations, holding sales once or twice each year, and their publicity is gained directly through contributing good working cattle to these events. These herds do get some favorable publicity in the breed papers through the listing of their offering and buyers following the sale, but they do not press the advantage by using advertising prior to the event in an effort to attract attention to the cattle they plan to sell.

There are other herds, some large and some small, that do not contribute to any sale, nor do they use any advertising whatever to peddle their surplus cattle, relying solely on a strictly local market for disposing of surplus animals and on the theory that if they get them good enough the buyers will eventually find them. In a few isolated cases this does happen, but more likely their better cattle are purchased for resale by fellows who make it a point to locate these herds, purchase the cattle and make a nice increase on the speculation, and, believe you me, these buyers for resale are more numerous than one would imagine. Often they are men who do advertise their own herds and finding a ready market for their surplus go out and buy cattle of like breeding to accommodate their customers.

Speaking for all breeds alike, only a very small percentage of owners advertise their herds directly through the breed publication for their own breed, however the top selling cattle, offered privately or at auction, have had publicity with very few exceptions.

Now we get back to "Connie" and his questions, "What are YOU going to do for the 'Dirt Farmer'?" Keep in mind two things, first being that the breed paper is possible only through the sale of advertising space, space used by individual herds for private treaty sales and space used by the many sales of individuals and groups making public auctions. Second that the reading columns of YOUR breed paper are open to you for presentation of promotional material, this FREE PUBLICITY is not dependent on your being an advertiser, as many non-advertisers know they have had favorable mention, in fact complete stories and pages of pictures have been used to stress the operation of herds that have never been listed among the advertisers.

Suppose you give both sides of the question some thought, look upon the publisher of any breed paper as wanting to do the best possible job of promoting that special breed. It is a known fact that the herds of any breed are so numerous that no fieldman can find time to visit them all, or even half of them and still attend the sales and other events, plus taking care of his share of producing the publication. These men must sell advertising in order to hold their jobs and this means their calls will be restricted to a small number of herds where they are confident they can sell enough revenue producing advertising to keep going. This does not mean they don't, or won't, visit non-advertisers, for many stops are made that produce no immediate returns.

The case of an association fieldman visiting a herd is entirely different, for each breeder, large and small, who registers cattle with the association is helping to support the field-force of his own breed and

From Your Association Office

Our Box Score — **Comparing Fiscal Years**

Registrations first month, 1946	7216
Registrations first month, 1947	7229
Transfers first month, 1946	7064
Transfers first month, 1947	6743
New members first month, 1946	148
New members first month, 1947	152

•

New Fees for Transfers and Registrations Effective January 1, 1948

By action of the board of directors the fees for transfers of all cattle and the fees for registering imported animals will be raised EFFECTIVE JANUARY 1, 1948, as follows:

Transfer Fees for All Cattle

Received within 30 days from date of sale	$1.50
Received within 30 to 60 days from date of sale	3.00
Received after 60 days from date of sale	7.50

Fees for Imported Animals from Canada

Registration Fees to Members

Animals under twelve months	$3.00
Animals twelve months and over	7.50
For each unrecorded ancestor	1.00

Registration Fees to Non-Members

Animals under twelve months	$4.00
Animals twelve months and over	10.00
For each unrecorded ancestor	1.00

Transfer Fee

Each animal	$1.50

Fees for Imported Animals Other than those from Canada

The entry fee for imported animals, either sex, owned by members or non-members of the Association is $50.00 per head. In the case of a cow with calf at foot, the two animals are recorded at a single fee, $50.00, provided both are reported for record simultaneously, and that the calf is under one year of age.

American Aberdeen-Angus Breeders Association

"Superior Beef Breed"

DEPT. AJ-5 UNION STOCK YARDS CHICAGO 9, ILL.

should expect calls from these men when they are requested to stop. Your publication fieldman will also make it a point to stop and visit your herd when you tell him you want him to call and when he feels that you are sincere and may perhaps be interested in buying even a small amount of advertising space. If you think he is going to stop, inspect your cattle and go out and locate a buyer for you okay, he may do it once, maybe twice, but as soon as his active customers learn of this they will certainly be right after him to help them sell the cattle they are spending good money to advertise. This is a fact that several fieldmen have learned the hard way, and they also learn that no matter what you do someone always can find fault with your methods.

Now, "What to do about the 'Dirt Farmer'?" Let us take it out of the hands of the fieldman serving your territory. Possibly he does not know you. Did you ever make it a point to get acquainted with him? He will turn out to be not such a bad fellow after all and willing to do as much as he possibly can in your interest, plus trying to sell you some space, which is his job.

You won't expect him to drop in just for a paragraph or two of news material about your herd when you can easily send this material direct to the breed paper for the price of a lone three cent stamp. You will find that the publication has a managing editor whose job is to read the mail and select from it as much promotional news material as possible, he also attends enough sales to keep track of the doings of the breed and pounds the pavement several thousand miles each year searching for articles of interest. His visits are for the purpose of obtaining breed promotional material and it is surely worth your while to help him locate such news.

If you desire to spend money to advertise your herd, and the fieldman for your area has not stopped to visit, another three cent stamp will give the information to the advertising manager who will do all he can to arrange an attractive display for you and you will find this advertising does pay dividends, if you have the cattle to back up your advertising.

For illustration, when the JOURNAL decided to replace the Aeronca Chief airplane with a faster ship we selected the 125 Globe Swift as the ship best suited to our purpose. We did not contact the dealer in a near-by town; we did not write the distributor for the territory, but sent a letter direct to the President of the company, enclosed a down payment and told him this ship was to be used over a wide territory and would be in and out of many small fields all over the mid-west. We got the first ship of this model sold to a private owner in Iowa and one of the first ten of the model produced in the factory. Why? because we went right to headquarters with the request, after which we heard from the distributor and dealer with both of them very anxious to help us get the ship on the promised delivery date, which we did.

Perhaps this purchase does not seem applicable to your cattle breeding problems, but if you have some news of your herd or that of a neighbor, or if you want to advertise your herd you will find that a letter to the head office will bring you an early answer and the offer to lend you all possible assistance. If you have purchased a new herd sire we will be glad to give you notice, if you sold a foundation herd to a new man he will appreciate it very much if he has recognition in the breed paper. Many things are within your power and it is up to you to turn in promotional items. If such promotion is neglected by you when it concerns your own breeding herd then surely you can find no fault with any representative, on the road, who does not find time to prepare the material for publication. Remember, we are far from the days when we covered thirty or forty sales a year, now there are over two hundred public auctions each year, field days, shows and fairs so that such a thing as a "Slack Season" does not apply to the cattle breeding industry.

Also, these representatives of the press have a home, with a wife and family, and it is only natural that they should like to spend a few days with their own folks, catch up on the accumulation of correspondence, pick up a few clean shirts and get the extra pair of trousers from the cleaners before pounding back down the road for another week or two of sales.

As some wise sage said, "Too Err is human, to forgive, Divine". If you think that you have not received fair treatment in regards to the promotion of your herd, or if you think some herds in your area have been grossly neglected, don't hesitate to drop a line direct to headquarters. To Messers Elliott, Sulier and Lloyd, a salute for your part in bringing forth this article concerning the small and neglected breeder. We hope it meets with your approval.

Applewood Special

Offering 12 Heifers (1947) also good lot of Bulls (1947), some good herd bull prospects. All above cattle are grand and double grandsons and daughters of

BANDOLIER of ANOKA 3d

Full brother to International Grand Champion.

APPLEWOOD BREEDING is doing a good job in many good herds. They are topping many sales. Blood that carries on. The type you like.

EDWARD POLKA

7 Miles North, 1 West

RIVERTON, NEBRASKA

Modena Plantation

ABERDEEN-ANGUS

The Plantation is on Skidaway Island

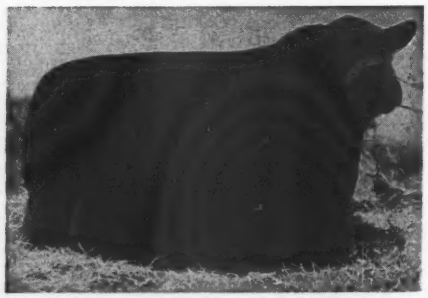

Write or Wire in advance for boat to meet you at Isle of Hope

BLACKCAP MILLIONAIRE of MODENA 667070

Sired by our BLACKCAPMERE 113th, the International First Prize Aged Bull, and out of BLACKCAP TOLAN 100th, a daughter of the International Grand Champion EILEENMERE 85th, and the only daughter and sole heir of BLACKCAP TOLAN 35th, who was three times Grand Champion at the International.

Other Herd Sires:

Blackcapmere 113th
International First Prize Aged Bull.

Evolution 2d of Wickwire
A straight Ballindalloch Bull by the Highland, Royal and Perth Champion, BEMASTER of DALMENY.

A Well Bred Herd of 50 Cows

59%
Of our breeding cows were bred by us.

39%
Of our breeding cows carry an average of over one-half Imported ancestry, principally Ballindalloch, together with some Banks, Doonholm, and Dunira blood lines.

R. C. Roebling, Owner-Manager
John Beaton, Herdsman

Mail or Phone:
Isle of Hope

Savannah, Georgia

New Development, Bangs

(Continued from page 43)

lating to Bang's disease, we do not believe that Aberdeen-Angus herd owners need to take the pushing around they have received from animal health authorities in several states. Scientific control of Bang's through vaccination has advanced much more rapidly than has the thinking of many bureau heads. These obstructionists must either be brought into line or replaced by modern veterinarians aware of what is going on in the field.

Examine the Record

(Continued from page 47)

of Aven, granddaughter of Miss Burgess 753.

Through Buxom Maid, we have the Imp. Bettyline and the Woodcote Miss Burgess strain, also the Imp. Bellona Maid of Ballindalloch. Note that Buxom Maid is a daughter of Bonnie Maid.

And through Beautiful Maid, a daughter of Buxom Maid, we have the following:

It takes a Great Breeding Bull
. . . to Sire Grand Champion Steers!

Envious Blackcap B. 22d 787562

By ENVIOUS BLACKCAP B. 15th, out of BLACK JESTRESS of ANOKA

Sired **The GRAND CHAMPION STEER at the 1947 Louisville Fat Cattle Show, the biggest Steer show in the South where over 3000 were exhibited this year. The Steer sold for $9.00 per pound, a new record price.**

Sired **Four of the "FIRST PEN of FIVE"**

Sired **MOST of the Steers in the "FIRST CARLOAD"**

Sired **The Fourth high selling Bull at the 1947 International Show Window Sale**

• • •

We have many sons and daughters at the farm for sale at this time. We invite you to see them.

A. T. SANDERS — **J. I. SANDERS**

Lancaster — **Dixie Stock Farms** — **Kentucky**

ROBERT CONCANAUGHR, Herdsman

Imp. Britannic Maid of Banks
" Bonnie Maid of Mulben
" Maid of Bummers
" Bandy Maid of Tullochgribban
" Miss Blinky
" Badenoch Maid.

It would be extremely interesting if Sir Geo. MacPherson Grant could only tell us about the Miss Burgess through the course of the years they were developed at Ballindalloch. The original Miss Burgess 753 was dropped in 1861; only the Herd Books can give us a record of the Bewitching Maid, the Beaming Maid, the Busy Maid, the Bonnie Maid, the Beguiling Maid, and all the others. (One wonders how he ever thought of all the adjectives beginning with a B to show the Miss Burgess family.) Beautiful Maid was dropped in 1890—a period of around thirty years of constructive breeding and it was another thirty years before the Imp. Britannic Maid of Banks came to our country; surely a wonderful chance for the purification of a strain to the extent that prepotency can be expected.

Referring again to the list of International winners, it would seem meet to call attention to the outstanding record of Glenfoil Thickset 2d. The story, however, should come from Mr. Battles. It seems this young bull was offered for sale by Mr. Donohoe in the fall of the year 1906, with the understanding that he would be kept until after the International. Many of the prominent breeders at the sale discounted his value, I understand, because he was of the Miss Copland family strain. But Mr. Battles, no doubt recognizing the superior quality of the animal, and being familiar with the blood strains behind him, purchased the bull. He was made junior champion when shown that year and came back to win the grand championship award the following three years, probably the only animal of any breed with such a record.

But was Mr. Battles taking much of a chance? Take a look at the pedigree behind Glenfoil Thickset 2d. His sire was Brookside Star, also the sire of Glenfoil Queen 2d, senior and grand champion cow 1907. She had probably been on the show circuit long enough for his fame to be noised abroad; anyway, he was of royal lineage, his sire being Black Woodlawn, International grand champion by Bell's Eclipser; and his dam, a daughter of Gay Lad, sire of an International champion; Dolly Copeland, by Heather Lad of Emerson 2d, a noted champion and sire of champions, had already produced a junior champion female.

Styles in cattle families come and go; pretty much as do styles in clothes. To stand the test of survival, they both must depend pretty much on the individual wearing them. Take the Coquettes for instance; Mr. McHenry valued them very highly because of his Coquette McHenry 12th; also his Waterside Minnies, but there isn't too much demand for either family at the present time. If one has a good individual, backed by proven blood lines, much of the valuation, regardless of family strain, comes because of the breeder into whose hands the animal chances to fall. We, as breeders, have a real responsibility, which cannot be lightly regarded.

All this has stretched out far too long already, but before I stop, John and I would like to extend to all of you who chance to be in this vicinity, an invitation to come to Oak Ridge. We aren't fortunate enough to be living at the farm and John is as busy as can be at construction work, but if you'll let us know you're coming, we'll drop everything for a visit. Sometimes, however, it is imperative that we plan beforehand.

Wish we could take you out this afternoon; it's a beautiful day here in Missouri, and I know just the spot on the farm I'd like to be—we could see the cattle outlined in the distant pastures, many in the lot, with the barn as a backdrop, but my eyes, and your eyes, too, I'm sure, would be drawn to the tree covered rolling hills; for,

"October gave a party
The leaves by hundreds came;
The ashes, oaks, and maples,
And those of every name."

CARL W. PRESAR & SONS, Wapakoneta, R. F. D. 6, Ohio

ABERDEEN-ANGUS—THE SUPERIOR BEEF CATTLE

Cow Palace

(Continued from page 46)

Camarillo, California. The Gauger Brothers from South Dakota opened the female show with a blue on their Pet Banor of Shady Lane, a daughter of Elbar of Madelia 2d, with Alpine Ranch second with a daughter of Echo's Stamp.

Sherwood's Barbara, sired by Eclat's Ericar, headed the senior yearling class for Oak Lane Ranch with Hacienda de Los Reyes, Selma, California, second with a daughter of Prince Sunbeam 46th. The winner of this strong class was later made grand champion of the show by Judge Ross. Topping the summer yearling and junior yearling classes were Beauty 6th of Wilton and Erica Esterella of Wilton, respectviely, from the Iowa herd. The former was sired by Evader's Quality Bardolier and the latter by Bandolier 44th of Wilton. The Nobis herd made it three straight firsts by topping the next class with Blackcap Bessie 6th of Wilton, a daughter of the "44th" out of Blackcap Bessie of Wilton.

A Bar A Ranch took the last two classes with daughters of Eileenmere 650th and Blackcap Barry of Wilton, respectively.

A lot of modern type Doddie femininity was on display when the class winners were brought out for the grand championship. The quality and breediness of the Oak Lane senior yearling, Sherwood's Barbara, could not be turned down and she was made grand champion of the 1947 Cow Palace show. Reserve honors went to Erica Esterella of Wilton from the Iowa herd.

Wilton Farms took the important get of sire class on the get of Bandolier 44th of Wilton with Rancheria Angus second on the get of Bandolier Quiet Lad. Graded herd and pair of females went to Wilton Farms; Rancheria had pair of yearlings; Wilton was first on pair of calves, produce of dam and best ten head. The produce of dam award went to offspring of Black Belle W. 13th.

THE SHOW:

EXHIBITORS: A Bar A Ranch, Inc., Encampment, Wyoming; Aberdeen-Angus Acres, Pacific Palisades, California; Alpine Ranch, Redwood City, California; Codoni, Henry A. & Sons, Empire, California; Guttridge, J. R., Elk Grove, California; Hacienda de Los Reyes, Selma, California; Lingdooley Ranch, Santa Paula, California; McLaren, Mel, Oakland, California; Oak Lane Ranch, Camarillo, California; Oak Park Ranch, Kirkwood, California; Palomar Angus Ranch, Pala, California; Rancheria Angus, Anderson, California; Robbins, Von A., Le Grand, California; Rosemere Farms, Los Olivos, California; San Jeronimo Ranch, Cayucos, California; Shady Lane Farms, Clear Lake, South Dakota; State College of Washington, Pullman, Washington; Sun Valley Farms, Cassopolis, Michigan; Wilbourn, Howard B., Modesto, California; Wilton Farms, Davenport, Iowa.

Judge: W. J. ROSS
Steamboat Springs, Colorado

BULLS:

Calved between May 1, 1944 and April 30, 1945, (5 shown): 1—Black Bergen 2d 832743, Aberdeen-Angus Acres; 2—Barbarian of Rosemere 190th 793-297, Rosemere Farms; 3—Blackcapmere 237th 838-891, Rosemere Farms; 4—Bruce of Barbator 899113, Wilbourn; 5—Bruce of Page 899114, Wilbourn.

Calved between May 1 and December 31, 1945, (17 shown): 1—Bandolier 144th of Wilton A. N. 868559, Wilton Farms; 2—Empress Bell Boy K. 907959, Rancheria Angus; 3—A Bar A Eston 15th, A Bar A Ranch; 4—Prince Barmar 2d 858516, Palomar Angus Ranch; 5—Blackcapmere 262d 851-040, Rosemere Farms; 6—Bar of West Woodlawn 912249, Hacienda de Los Reyes; 7—Blackcap T. H. of West W. 852985, Hacienda de Los Reyes; 8—A Bar A Duke 17th 856817, A Bar A Ranch; 9—Barry Erica Oak 847868, San Jeronimo Ranch; 10—Revolution of O. P. R. 24th 915302, Oak Park Ranch.

Calved between January 1 and April 30, 1946, (13 shown): 1—Bandolier 102d of Wilton 918620, A Bar A Ranch; 2—Bandolier 101st of Wilton 918-617, Wilton Farms; 3—Blackman 2d of W. W. 917371, Hacienda de Los Reyes; 4—Bandolier Rea 2d 916284, Rancheria Angus; 5—Revolution of O. P. R. 26th 984759, Oak Park Ranch; 6—Elbar K. Queen of Shady Lane 963638, Shady Lane Farms; 7—Prince Barry Revolution 900638, Palomar Angus Ranch; 8—Barbarian of Rosemere 199th 895978, Rosemere Farms; 9—Alpine Barbarian of Idessa 940925, Alpine Ranch; 10—Elbar Tubby 5th of Shady Lane 963636, Shady Lane Farms.

Calved between May 1 and August 31, 1946, (15 shown): 1—Bandolier Rea 916286, Rancheria Angus; 2—Jeronimos 500th, San Jeronimo Ranch; 3—Black Lad of Var-Mar 982832, Robbins; 4—Queenmere 428th 912661, Rosemere Farms; 5—Erston Barmar 932220, Palomar Angus Ranch; 6—Pet Elbar 3d of Shady Lane 963642, Shady Lane Farms; 7—Elgamere Lad of Shady Lane 984707, Shady Lane Farms; 8—Blackcap Barmar 4th 900633, Palomar Angus Ranch; 9—A Bar A Duke 23d 734-261, A Bar A Ranch; 10—Bandolier 108th of Wilton 959333, Wilton Farms.

Calved between September 1 and December 31, 1946, (11 shown): 1—Bandolier 123d of Wilton 959336, Wilton Farms; 2—Home Place Eileenmere 22d 968161, Robbins; 3—Top Barmar 958663, Palomar Angus Ranch; 4—Blackcap Empress Rea 987949, Rancheria Angus; 5—Blackbird Lad 3d 959873, San Jeronimo Ranch; 6—J. Guttridge Questor 9th 993543, Guttridge; 7—Revolution of O. P. R. 32d 989795, Oak Park Ranch; 8—Blackcapper 3d of W. W. 946873, Hacienda de Los Reyes; 9—Barbarian of Rosemere 211th 981768, Rosemere Farms; 10—Elgamere Ann of Shady Lane, Shady Lane Farms.

Calved between January 1 and April 30, 1947, (10 shown): 1—Alpine Prince 2d 998507, Alpine Ranch; 2—A Bar A Duke 31st, A Bar A Ranch; 3—Alpine Barbarian 998506, Alpine Ranch; 4—J. Guttridge Blackbird 993886, Guttridge; 5—Sequoia Prince 994701, Sequoia Stock Farm; 6—Hacienda's Bar Eric 38th 972729, Hacienda de Los Reyes; 7—Bandolier Rea 8th 973344, Rancheria Angus; 8—Revolution of O. P. R. 31st 989798, Oak Park Ranch; 9—J. Guttridge Questor 11th 993548, Guttridge; 10—Barbator Bruce 992802, Wilbourn.

Watch 'em Spread
The
Blacks are Coming

To all of those lovers of good Aberdeen-Angus Cattle
We here at Eastways wish to extend a greeting for a
very Merry Christmas and a Happy and Prosperous New Year.

For Beef Days—Go Eastways

E. E. GREINER, Owner **SPRINGFIELD, OHIO** G. P. MORRETT, Manager

Along with . . .

R. L. S. Prince Eric 13th 943330

The Top selling son of PRINCE ERIC of SUNBEAM in the Ralph L. Smith Farms' Dispersion Sale, whose dam is a great producing daughter of . . . . . EVERMERE T., the 1941 International Grand Champion Female.

We also added

9 Splendidly Bred Top Females

1 Miss Burgess B. 15th 595400

A great Maid of Bummers Miss Burgess with a top Bull calf by PRINCE ERIC of SUNBEAM and rebred to him. Miss Burgess B. 15th is a daughter of the International Grand Champion, ENVIOUS BLACKCAP B. 6th and out of a dam by ENVIOUS MARSHALL 3d, the 1932 International Grand Champion. We're very happy to have her in our herd.

2 Miss Burgess 208th 717766

Another choicely bred Maid of Bummers with an April Heifer calf by PRINCE SUNBEAM 46th, and rebred to him. We believe we have another top pair in this lot.

3 Miss Burgess of Glyn Mawr 74th 874655

Our third Maid of Bummers, this one by BURGESS 101st and from a REVELATION 11th dam. She's bred since March to PRINCE SUNBEAM 46th. We think she will be a real producer and we await her calf by "46th".

4 Georgina T. 3d 726088

A Ballindalloch Georgina with a Bandolier top line tracing to the original Ballindalloch Georgina at Ralph L. Smith Farms; GREAT of PAGE, unquestionably one of the TOPS in the entire herd. She had a Bull calf since May by PRINCE ERIC and was rebred to him. Another step ahead for Goodfellow Homestead Farms.

5 Georgina T. of R.L.S. 938494

We like this heifer for many reasons, one that she was out of the cow above, another that she combined the finest blood of the Tolan and Bandolier blood lines. So, now we have two top Georginas.

6 Elba 4th of R.L.S. 968597

A top Glencarnock Elba by PRINCE ELGON from a REVELATION 11th dam, and one of the top individuals that we selected. We like good ones—we believe they will pay a real profit in our long time program.

7 Erianna B. 8th 573303

Possibly the most select family as to rarity of numbers and percentage of female winners in the breed, this Heifer by ENVIOUS BLACKCAP B. 6th is out of ERIANNA B. 4th, by the International Junior Champion, BLACKCAP REVOLUTION B. 3d and her dam, REVIANNA, dam of two International Grand Champion Females. She's in calf to PRINCE ERIC of SUNBEAM.

8 Edella of R.L.S. 4th 943338

A PRINCE SUNBEAM 46th daughter from another Top strain of the breed. We long have wanted an EDELLA, we like their thickness and depth of body and this one has both. We'll breed her to R. L. S. PRINCE ERIC 13th.

9 Enchantress of R.L.S. 8th 943321

An exceptionally good young unfitted daughter of PRINCE ERIC of SUNBEAM. Her dam by GENERAL 6th of PAGE. We think she will make an unusually good producer for us, and, of course, being by "PRINCE ERIC", can never hurt the sale of her calves.

We'd like to show these cattle, as well as other good ones in our herd. So, plan to visit with us and see the herd we are building.

Goodfellow Homestead Farms

G. E. GOODFELLOW — JOHN A. GOODFELLOW

Springfield — Ohio

Calved between May 1 and August 31, 1947, (6 shown): 1—A B ar A Duke 34th, A Bar A Ranch; 2—J. Guttridge Questor 40th, Guttridge; 3—Entry, Palomar Angus Ranch; 4—Alpine Raona's Bardolier, Alpine Ranch; 5—Hacienda's Black Marshall 42d, Hacienda de Los Reyes; 6—Barbator Bruce the 2d, Wilbourn.

Grand Champion Bull: Bandolier 144th of Wilton A. N. 868559, Wilton Farms.

Reserve Champion Bull: Alpine Prince 2d 998507, Alpine Ranch.

Three Bulls, any age, (10 shown): 1—Wilton Farms; 2—A Bar A Ranch; 3—Rancheria Angus; 4—Rosemere Farms; 5—Shady Lane Farms; 6—San Jeronimo Ranch; 7—Hacienda de Los Reyes; 8—Oak Park Ranch; 9—Palomar Angus Ranch; 10—Hacienda de Los Reyes.

Two Bulls, (13 shown): 1—Wilton Farms; 2—A Bar A Ranch; 3—Rancheria Angus; 4—Alpine Ranch; 5—Rosemere Farms; 6—Palomar Angus Ranch; 7—Rosemere Farms; 8—Shady Lane Farms; 9—A Bar A Ranch; 10—San Jeronimo Ranch.

COWS:

Calved between January 1 and June 30, 1945, (11 shown): 1—Pet Banor of Shady Lane 866919, Shady Lane Farms; 2—Alpine Mary Lou of Hillcrest 883638, Alpine Ranch; 3—Blackcap Bessie 2d of Wilton 861090, Wilton Farms; 4—Pride Pearl Reia 857976, Rancheria Angus; 5—Eileen of Rosemere 53d 834718, Rosemere Farms; 6—Barbara of Rosemere 250th 852308, Rosemere Farms; 7—Blackcap 16th of A Bar A 846634, A Bar A Ranch; 8—Ebony Erica of Ida 62d 867465, Palomar Angus Ranch; 9—Miss Bandolier of Jeronimo 2d 851[illegible], San Jeronimo Ranch; 10—Blackcap Lady of Sherwood 830076, Oak Lane Ranch.

Calved between July 1 and December 31, 1945, (12 shown): 1—Sherwood's Barbara 855096, Oak Lane Ranch; 2—Miss Burgess of W. W. 918613, Hacienda de Los Reyes; 3—Erica Princess of Lakewood 4th 925235, Hacienda de Los Reyes; 4—Miss Burgess 8th of Wilton 904574, Wilton Farms; 5—Blackdee of Oxbow 8th 871224, Rosemere Farms; 6—Erica Energy Springbrook 880106, Rancheria Angus; 7—Blackcap Bessie Barmar 858521, Palomar Angus Ranch; 8—Miss Evidence of Bandolier 887770, San Jeronimo Ranch; 9—Princess Erica of A Bar A 3d 856819, A Bar A Ranch; 10—Ann Elga 2d 887962, Shady Lane Farms.

Calved between January 1 and April 30, 1946, (20 shown): 1—Beauty 6th of Wilton 918615, Wilton Farms; 2—Barbara Reia 2d 916285, Rancheria Angus; 3—Queen of El-Jon 6th 922296, A Bar A Ranch; 4—Elbawood 942226, Oak Lane Ranch; 5—Queen of Rosemere 410th 925156, Rosemere Farms; 6—Pride of Rosemere 645th 895981, Rosemere Farms; 7—Miss Hacienda Blackcap 31st 972717, Hacienda de Los Reyes; 8—Blackcap of Rosemere 204th 898457, Rosemere Farms; 9—Elga 2d of Shady Lane 929843, Shady Lane Farms; 10—Eileen J. Guttridge 929368, Guttridge.

Calved between May 1 and August 31, 1946, (15 shown): 1—Erica Esterella of Wilton 921360, Wilton Farms; 2—WSC Enright's Queen A. 2d 924594, Washington State College; 3—Alpine Mary Jane of Aberdeen 940926, Alpine Ranch; 4—Black Belle E. B. A. 944451, Wilton Farms; 5—Elba Reia 9th 973340, Rancheria Angus; 6—Beau's Queen Mother 968525, Hacienda de Los Reyes; 7—Blackcap Empress of A Bar A 957544, A Bar A Ranch; 8—Pride of Rosemere 650th 912772, Rosemere Farms; 9—Eldorene 47th 989793, Oak Park Ranch; 10—Miss Elba Revolution 932222, Palomar Angus Ranch.

Calved between September 1 and December 31, 1946, (15 shown): 1—Blackcap Bessie 6th of Wilton 959329, Wilton Farms; 2—Dazy J. Guttridge 1st 993544, Guttridge; 3—Effie Barmar 958672, Palomar Angus Ranch; 4—Elba Reia 11th 973343, Rancheria Angus; 5—Entry, Rosemere Farms; 6—Migy of Shady Lane, Shady Lane Farms; 7—WSC Enright's Queen 4th 926742, Washington State College; 8—Blackbird of Rosemere 265th 934140, Rosemere Farms; 9—Royal Miss of Empire 993335, Codoni & Sons; 10—Alpine Miss Burgess 984679, Alpine Ranch.

Calved between January 1 and April 30, 1947, (14 shown): 1—Erica of A Bar A 3d, A Bar A Ranch; 2—Royal J. Guttridge 5th 993547, Guttridge; 3—Alpine Pride 94th 998505, Alpine Ranch; 4—Alpine Barbarian Queen 998504, Alpine Ranch; 5—Blackcap Progress Barmar, Palomar Angus Ranch; 6—Lassie Reia 973345, Rancheria Angus; 7—Energine, Oak Lane Ranch; 8—Eileen of Rosemere, Rosemere Farms; 9—Hacienda Blackbird 38th 972730, Hacienda de Los Reyes; 10—Miss Bandolier of Jeronimo, San Jeronimo Ranch.

Calved between May 1 and August 31, 1947, (6 shown): 1—Blackcap Burgess W. of A-A, A Bar A

Pedigrees

A complete five-generation pedigree for only 65c each. Send the name and number of your bull or cow together with date of calving and the name and number of the sire and dam and we will supply a typewritten pedigree at this low rate for as many as you may order.

Aberdeen-Angus Journal
WEBSTER CITY, IOWA

Ranch; 2—Hacienda Blackcap 43d, Hacienda de Los Reyes; 3—Pridista Barmar, Palomar Angus Ranch; 4—Elba Reia 12th, Rancheria Angus; 5—Rose J. Guttridge 2d, Guttridge; 6—Alpine Raona's Peggy, Alpine Ranch.

Grand Champion Female: Sherwood's Barbara 855-096, Oak Lane Ranch.

Reserve Champion Female: Erica Esterella of Wilton 921360, Wilton Farms.

Get of Sire, (144 shown): 1—Wilton Farms; 2—Rancheria Angus; 3—A Bar A Ranch; 4—Shady Lane Farms; 5—Rosemere Farms; 6—Palomar Angus Ranch; 7—Alpine Ranch; 8—Shady Lane Farms; 9—Oak Park Ranch; 10—Hacienda de Los Reyes.

Graded Herd, (8 shown): 1—Wilton Farms; 2—Rancheria Angus; 3—A Bar A Ranch; 4—Rosemere Farms; 5—Hacienda de Los Reyes; 6—Shady Lane Farms; 7—Palomar Angus Ranch; 8—San Jeronimo Ranch.

Pair of Females, any age, (13 shown): 1—Wilton Farms; 2—Alpine Ranch; 3—Rosemere Farms; 4—Washington State College; 5—Rancheria Angus; 6—Shady Lane Farms; 7—Oak Park Ranch; 8—Alpine Ranch; 9—A Bar A Ranch; 10—Hacienda de Los Reyes.

Pair of Yearlings, (9 shown): 1—Rancheria Angus; 2—A Bar A Ranch; 3—Wilton Farms; 4—Rosemere Farms; 5—Shady Lane Farms; 6—Hacienda de Los Reyes; 7—Hacienda de Los Reyes; 8—San Jeronimo Ranch; 9—Rancheria Angus.

Pair of Calves, (8 shown): 1—Wilton Farms; 2—Alpine Ranch; 3—A Bar A Ranch; 4—Alpine Ranch; 5—Rancheria Angus; 6—Guttridge; 7—Hacienda de Los Reyes; 8—Rosemere Farms.

Produce of Dam, (10 shown): 1—Wilton Farms; 2—Alpine Ranch; 3—Wilton Farms; 4—Oak Lane Ranch; 5—Rosemere Farms; 6—Oak Park Ranch; 7—Rancheria Angus; 8—Shady Lane Farms; 9—Shady Lane Farms; 10—Lingdooley Ranch.

Best 10 Head: Wilton Farms.

Kansas Breeders' Sale

Hutchinson, Kansas, November 6th

SUMMARY:

47 Lots	$17960.00, average	$ 384.30
13 Bulls	5740.00, average	441.54
34 Cows	12220.00, average	359.41
Top 5 Head	349.00, average	698.00
Top 10 Head	6065.00, average	606.50
Top 15 Head	8270.00, average	551.33

Top Bull—Highland Bandolier Laddie 2d; calved January 15, 1946; sire Erica's Bandolier L. 608275; dam Applewood Erica 2d 597224; consigned by Marvin Poland, Junction City, Kansas; purchased by Meadow Lane Farms, Henry Glenn, Newton, Kansas **1050.00**

Second Top Bull—Bar Bandolier 3d 976342; calved July 10, 1946; sire Applewood Bandolier 100th 690818; dam Sunny Vale Barbara 2d 800380; consigned by Harold Giess & Son, Arnold, Kansas; purchased by Johnson Workman, Russell, Kansas **600.00**

Top Cow—T. S. F. Bandolier 48th—calved March 25, 1946; sire Deer Hill Bandolier 746298; dam Champ's Plowmiss 755631; consigned by H. E. Thalmann & Son, Haven, Kansas; purchased by Henry Gardner, Ashland, Kansas **630.00**

Second Top Cow—Sunny Vale Erica 9th 931085; calved March 20, 1946; sire Applewood Bandolier 100th 690818; dam Eroria 31st of Dalebanks 670278; consigned by Harold Giess & Son, Arnold, Kansas; purchased by Harvey Hall, Pierceville, Kansas **625.00**

BULLS:

Bandolier of Big Oak 22d 941612, (Big Oak Stock Farms), calved 1-10-46; sire, Bandolier Blueprint L. 645117; Neal Spade, Nashville, Kansas 280.00

Bonita's Boy 3d 875759, (Clyde Collins), calved 5-12-45; sire, Bell Boy of Hershmere 732460; Henry Woodson, Kingsley, Kansas 350.00

Bandolier G. D. 3d (Harry R. Dannenberg), calved 6-13-46; sire, Bandolier G. D. 851795; R. E. Siegert, Hutchinson, Kansas 300.00

Bar Bandolier 3d 976342, (Harold Giess & Son), calved 7-10-46; sire, Applewood Bandolier 100th 690818; Johnson Workman, Russell, Kansas 600.00

Deer Hill Burson 199th 945114, (Locke Hershberger), calved 8-26-46; sire, Blackcap Burson 598883; R. F. Dixon, Kingsley, Kansas 310.00

Hill's Blackcap Eralan, (Harry & Eva C. Hill), calved 9-2-46; sire, Hill's Prince Eralan 854898; Cliff Hanson, Penalosa, Kansas 250.00

Blackcap Lad of Blue Rapids 953054, (Enos Honeycutt), calved 9-2-46; sire, Revolution's Epponian 663900; T. G. Gates, Seward, Kansas 485.00

Master Pride of Maize 51st 933579, (Joe J. McQuillan), calved 7-20-46; sire, Eileen Son of Maize 762657; Ed. Fox, Cambridge, Kansas 340.00

Prince Eralan H. P. 162d 981409, (Harry L. Peirce), calved 5-3-46; sire, Prince Eralan of Sunteam 584490; Wayne Leavitt, Marion, Kansas 350.00

Highland Bandolier Laddie 2d, (Marvin Poland), calved 1-15-46; sire, Erica's Bandolier L. 608275; Henry Glenn, Newton, Kansas 1050.00

Erica Energy's Bandolier 5th, (Ralph & Marvin Poland), calved 3-27-46; sire, Bandoliers Gay Lad 806423; Clyde Collins, Sedgwick, Kansas 525.00

Eileenmere Ever of Maize 857790, (Simon's Angus Farm), calved 3-20-45; sire, Eileenmere 374th 603958; Richard Bartle, Hillsboro, Kansas 500.00

T. S. F. Bandolier 80th, (H. E. Thalmann & Son), calved 10-27-46; sire, Deer Hill Bandolier 746298; W. A. Jones, Preston, Kansas 400.00

COWS:

Queen of Big Oak 36th 941615, (Big Oak Stock Farm), calved 1-23-46; sire, Bandolier Blueprint L. 645117; Jim Yowell, McPherson, Kansas 300.00

Gac Queen 121st 934236, (G. W. Caldwell), calved 3-24-46; sire, Applewood Bandolier 121st 766828; George Miller, Jr., Great Bend, Kansas 300.00

Pridecap of Harlan 22d 970338, (G. W. Caldwell), calved 3-25-46; sire, Harlanview's Sunbeam 693961; Henry Guttridge, Liberal, Kansas 315.00

Willa Don's Rose 932534, (Harry R. Dannenberg), calved 4-1-46; sire, Eileenmere H. D. 719831; E. W. Lirkle, Montezuma, Kansas 260.00

Fairview Barbara, (Lloyd Ericson), calved 8-21-46; sire, Beefmaker 60th 819270; C. E. Reed, Wichita, Kansas 300.00

Theda of Fairview, (Lloyd Ericson), calved 4-13-47; sire, Beefmaker 60th 819270; Triple S. Angus Ranch, Rosalia, Kansas 325.00

Sunny Vale Erica 9th 931085, (Harold Giess & Son), calved 3-20-46; sire, Applewood Bandolier 100th 690818; Harvey Hall, Pierceville, Kansas 625.00

Sunny Vale Pride 3d 931098, (Harold Giess & Son), calved 5-30-46; sire, Applewood Bandolier 100th 690818; J. W. Scott, Solomon, Kansas 500.00

Gorges Lady Ida 2d 992030, (A. J. Gorges), calved 9-11-46; sire, Bell Boy of Dalebanks 754001; John Shinn, Conway Springs, Kansas 300.00

Pride's Eileen of Creek Valley 955435, (L. F. Gorges), calved 9-3-46; sire, Eileenmere of Creek Valley 775172; Henry Guttridge, Liberal, Kansas 315.00

Enchantrene of Creek Valley 955427, (L. F. Gorges), calved 11-12-46; sire, Eileenmere of Creek Valley 775172; Henry Guttridge, Liberal, Kansas 310.00

Deer Hill Vida 175th 927669, (Locke Hershberger), calved 2-15-46; sire, Blackcap Burson 598883; Clarence Case & Son, Lyons, Kansas 390.00

Deer Hill Sue 3d 945113, (Locke Hershberger), calved 8-22-46; sire, Blackcap Burson 598883; E. W. Lirkle, Montezuma, Kansas 250.00

Princess B. of Two-Si, (Locke Hershberger), calved 9-16-46; sire, Prince Eralan of Two-Si 855587, Henry Guttridge, Liberal, Kansas 200.00

Princess Burgess of Two-Si, (Locke Hershberger), calved 9-16-46; sire, Prince Eralan of Two-Si, 855587; Henry Guttridge, Liberal Kansas 200.00

Deer Hill Hostess 194th 945119, (Locke Hershberger), calved 9-23-46; sire, Blackcap Burson 598883; Paul Nelson, McPherson, Kansas 300.00

Hill's Princess Burgess, (Harry & Eva C. Hill), calved 1-15-46; sire, Prince Ruby of Hershmere 6th 681963; Vernon L. Miller, Great Bend, Kansas 300.00

Hill's Miss Edgar, (Harry & Eva C. Hill), calved 2-1-46; sire, Prince Ruby of Hershmere 6th 681963; Martha D. Jones, Preston, Kansas 300.00

Hill's Black Princess, (Harry & Eva C. Hill), calved 3-19-46; sire, Prince Ruby of Hershmere 6th 681963; R. E. Seigert, Hutchinson, Kansas 260.00

Erica Princess 109th 773388, (Enos Honeycutt), calved 9-25-43; sire, Evidence Again 596212; Martha D. Jones, Preston, Kansas 410.00

Erica 94th of Blue Rapids 953048, (Enos Honeycutt), calved 6-6-46; sire, Eric's Revolution of Clearwater 627338; T. G. Gates, Seward, Kansas 325.00

Esterola 3d of Blue Rapids 902153, (J. O. & Jim Honeycutt), calved 10-24-45; sire, Revolution's Epponian 663900; Fred Schultis & Son, Great Bend, Kansas 585.00

Erica of Geneseo 2d 905931, (Francis Kratzer), calved 3-19-46; sire, Faidley Revolution 2d 805328; Norman Mills, Pratt, Kansas 300.00

Hill Crest Farms

Sells a TOP Summer Yearling Bull

In the SOUTHEASTERN BREEDERS REGIONAL SALE at Memphis January 14, 1948. He is a three-quarter brother to HILL CREST QUALITEER, our great young Herd Bull who has won so consistently the past two years. . . . A good Senior Calf Daughter of QUALITEER, two daughters of ECHO'S STAMP, and a Rosemere Blackcap Daughter of QUIET ELCHO Sells. Herd accredited.

J. H. Quisenberry & Sons

WINCHESTER KENTUCKY

Talk About Angus!

1200 Head

11 Herds

In One Community

Visit our 11 Herds where you can see more than 1200 Head of the best in the Nation. . . Featuring Modern Blood Lines, including BANDOLIER of ANOKA, REVOLUTION and EILEENMERE.

Breeding Animals for Sale

Write

Great Meadows

Aberdeen-Angus Breeders' Association

GOSHEN Box 67, KENTUCKY

18 miles from Louisville

Greenacre Farms

Breeder of **Fine Aberdeen-Angus Cattle**

We have for many years endeavored to breed Superior Aberdeen-Angus cattle. We believe our COW HERD to be one of the OUTSTANDING COW HERDS of TODAY as to TYPE, QUALITY and BREEDING.

We are using as Herd Sires:

Good Hope General 8th 885965 . . . . . A grandson of GENERAL 6th of PAGE

Witham's Bandolier 830384 . . . . . A son of BLACKBIRD BARDOLIER G. R.

Elga Bandolier G. R. 881441 . . . . . A grandson of BANDOLIER of ANOKA

W. A. Rafferty, Morocco, Indiana

Enamma 49th of Kaymar 927427, (Joe J. McQuillan), calved 5-16-46; sire, Emulate's Barb 684076; Douglass Boughner, Pratt, Kansas 325.00

Highland Bandolier Lassie, (Ralph & Marvin Poland), calved 10-12-46; sire, Erica's Bandolier L. 608275; Henry Guttridge, Liberal, Kansas 500.00

Highland Bandolier Girl, (Ralph & Marvin Poland), calved 10-22-46; sire, Irena Queen Bandolier 844142; George Miller, Jr., Great Bend, Kansas 410.00

Highland Erica Alma 5th, (Ralph & Marvin Poland), calved 10-25-46; sire, Erica's Bandolier L. 608275; Henry Gardner, Ashland, Kansas 550.00

Highland Bell Lady, (Ralph & Marvin Poland), calved 11-20-46; sire, Erica's Bandolier L. 608275; Henry Guttridge, Liberal, Kansas 450.00

R. B. Princess of Bonnie Black 3d, (Irl F. Ramage), calved 11-12-46; sire, Evergreen Erica Bandolier 838942; Don Biggs, Kingmon, Kansas 275.00

Blackberry Pride 2d of Maize 933890, (Simon's Angus Farm), calved 5-5-46; sire, Eileen Son of Maize 762657; Willard Huber, La Crosse, Kansas 300.00

Erica S. 10th of Maize 933895, (Simon's Angus Farm), calved 6-2-46; sire, Eileen Son of Maize 762657; A. J. Gorges, Fall River, Kansas 450.00

Thalman's Princess 2d 916138, (H. E. Thalmann & Son), calved 4-8-45; sire, Deer Hill Bandolier 746298; Henry Guttridge, Liberal, Kansas 375.00

T. S. F. Bandolier 48th, (H. E. Thalmann & Son), calved 3-25-46; sire, Deer Hill Bandolier 746298; Henry Gardner, Ashland, Kansas 630.00

Vague Sunset Sue 3d 952366, (Joe S. Vague), calved 6-20-46; sire, Prince Eralan H. P. 15th 672860; Guy Caldwell, Harlan, Kansas 285.00

Pine Grove Ranch

FOR SALE—Choice Registered Young Cows, Bred Heifers, Heifer and Bull Calves—BELL BOY, PEER of ST. ALBANS, REVOLUTION, EMBLEM C. and N. U. COLEPEPPER breeding. Consigning 8 Bulls to Holt County Aberdeen-Angus Breeders' Association Sale in February, 1948. Come and visit and inspect our Herd and HERD BULLS.

WILL SITZ & SONS ATKINSON, NEB.

Highland Bulls

We were well pleased with the way our cattle placed and sold in the Kansas State Sale held November 6th at Hutchinson, Kansas, and want to thank the buyers and all contending bidders for their fine support; also Col. Roy Johnston who put everything he had into the sale to make it a success.

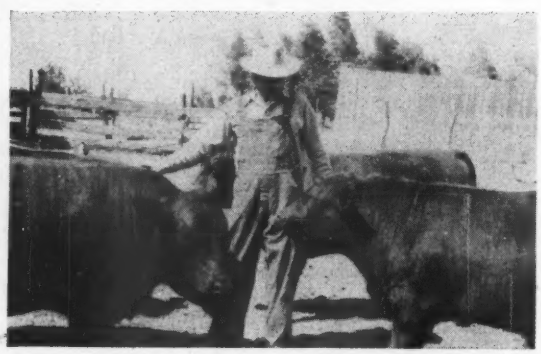

Let us know your needs as we usually have cattle of either sex for sale.

Highland Stock Farm

Junction City RALPH & MARVIN POLAND Owners Kansas

Come to

Phoenix

Arizona

To attend

The Show and Sale

of

Aberdeen-Angus Cattle

Make Hotel Reservations

with

SAM SPITALNY

21 West Camelback Road

Phoenix, Arizona

Show, January 4th

At Arizona State Fair Grounds

Dinner Same Night at Hotel Adams

Sale, January 5th

At Arizona State Fair Grounds

Under the auspices of the

Pacific Coast Aberdeen-Angus Breeders' Association

Robert Richardson Sale

Mulvane, Kansas, November 3d

SUMMARY:

49 Lots	$17615.00,	average	$ 359.49
8 Bulls	2645.00,	average	330.63
41 Cows	14370.00,	average	350.49
Top 5 Head	2540.00,	average	508.00
Top 10 Head	4870.00,	average	487.00
Top 15 Head	7070.00,	average	471.33

Top Bull—(Tie)—Burgess H. P. 11th 686619; calved August 12, 1942; sire Burgess E. 524925; dam Eulaine's Maid W. 573219; Newell & Anderson, Clifton, Kansas 500.00

Top Bull—(Tie)—Mr. Pass Prudence of P. M. 940230; calved April 5, 1946; sire Burgess H. P. 11th 686619; dam Miss Prudence S. 41st of Maize 665673; Lawrence Milleson, Derby, Kansas 500.00

Top Cow—Madge 41st of Maize 665669; calved June 25, 1941; sire Revolution of Muskogee 544253; dam Madge of Russell 2d 453090; (Heifer calf to J. W. Scott at $265.00); cow to Curry Bros., Sedgwick, Kansas, at $300.00 ..... 565.00

Second Top Cow—Miss Rose of Elk 937720; calved March 20, 1945; sire Burgess H. P. 11th 686619; dam Rose 11th of Sunbeam 548686; Henry Guttridge, Liberal, Kansas 500.00

BULLS:

Burgess H. P. 11th 686619, calved 8-12-42; sire, Burgess E. 524925; Newell & Anderson, Clifton, Kansas 500.00

Mr. Pass Prudence of P. M. 940230, calved 4-6-46; sire, Burgess H. P. 11th 686619; Lawrence Milleson, Derby, Kan... 500.00

King of Elk 937723, calved 3-12-45; sire, Burgess H. P. 11th 686619; John Howard, Mulvane, Kansas 215.00

Black Prince of Elk 937722, calved 3-1-45; sire, Burges H. P. 11th 686619; Ellis Slothier, Caldwell, Kansas 220.00

Prince of Elk 2d 937726, calved 6-22-45; sire, Burgess H. P. 11th 686619; John Howard, Mulvane, Kansas 235.00

Black Man 46th 955439, calved 3-18-46; sire, Burgess H. P. 11th 686619; Kelsey Cody, Longton, Kansas 350.00

Man of Elk 961589, calved 3-15-46; sire, Burgess H. P. 11th 686619; Carl Stark, Nardin, Oklahoma 225.00

Mr. Prudence of Elk 961592, calved 4-12-46; sire, Burgess H. P. 11th 686619; A. Lentz, Derby, Kansas 400.00

COWS:

Enamma 28th of Kaymar 753804, calved 4-30-43; sire, General 16th of Lonjac 542165; C. B. Ferris, Jefferson, Oklahoma, (Heifer calf to L. A. Garvis, Mulvane, Kansas for $135.00) 355.00

Enamma 11th of Kaymar 617468, calved 3-16-40; sire, General 16th of Lonjac 524165; V. L. Goodrum, Mayfield, Kansas, (Heifer calf to J. W. Scott, Solomon, Kansas for $170.00) 440.00

Queen 11th of Kaymar 753806, calved 10-20-40; sire, General 16th of Lonjac 524-165; Billy Pitman, Udal, Kansas, (Heifer calf to Henry Guttridge, Liberal, Kansas for $200.00) 450.00

Enamma 10th of Kaymar 617465, calved 3-16-39; sire, Prince Sunbeam 8th 499-863; Elmer Johnson, Caldwell, Kansas, (Bull calf to W. A. Cundell, Atlanta, Kansas for $200.00) 455.00

Aberdeen-Angus

Breeding and Feeding Cattle

JOHNSON & KALE WORKMAN, RUSSELL, KAN.

REGISTERED

Aberdeen-Angus Cattle

A Few Open Heifers and Bred Cows for Sale

Write, phone or see:

Dodson Brothers

Dodson "Red and White Top" Silos and Farm Buildings

1463 Barwise: Tel. 2-3833

WICHITA, KANSAS

Queen 6th of Kaymar 719621, calved 12-19-38; sire, Prince Sunbeam 8th 499863; Lewis N. Neal, Caldwell, Kansas, (Bull calf to Kelsey Cody, Longton, Kansas for $170.00) 395.00

Enamma 9th of Kaymar 617464, calved 3-15-39; sire, Prince Sunbeam 8th 499836; Don Martin, Argonia, Kansas, (Bull calf to Forest Butts, Mulvane, Kansas for $120.00) 385.00

Miss Blackbird of Elk 937727, calved 9-3-45; sire, Burgess H. P. 11th 686619; F. Alquist, Clifton, Kansas, (Bull calf to Leo Eberetts, Eureka, Kansas for $125).. 340.00

Sunny Rose P. M. 940229, calved 3-8-46; sire, Burgess H. P. 11th 686619; L. G. Johnson, Attica, Kansas 205.00

Miss Vale Marshall 46th 955438, calved 3-12-46; sire, Burgess H. P. 11th 686619; C. B. Ferris, Jefferson, Oklahoma 275.00

Miss Applewood Blackbird 46th 961590, calved 3-16-46; sire, Burgess H. P. 11th 686619; H. M. Lewis, Arkansas City, Kansas 220.00

Santella S. 46th of Elk 955441, calved 4-29-46; sire, Burgess H. P. 11th 686619; H. M. Lewis, Arkansas City, Kansas 220.00

Miss Pride S. 46th 955442, calved 4-30-46; sire, Burgess H. P. 11th 686619; L. G. Johnson, Attica, Kansas 205.00

Molly S. 3d of Maize 735581, calved 5-1-43; Eileenmere 374th 603958; Don Martin, Argonia, Kansas 355.00

Miss Envious 46th of Elk 961596, calved 5-5-46; sire, Burgess H. P. 11th 686619; H. M. Lewis, Arkansas City, Kansas 220.00

Miss Eileenmere of Elk 937717, calved 5-20-44; sire, Eileenmere 374th 603958; Eugene Neal, Caldwell, Kansas, (Bull calf to Billy Crain, Rose Hill, Kansas for 190.00) 455.00

Prudence of Maize 648638, calved 6-5-41; sire, Revolution Pass 2d 479578; L. G. Johnson, Attica, Kansas, (Bull calf to Chester Hobart, Greenola, Kansas for $125.00) 325.00

Madge 41st of Maize 665669, calved 6-25-41; sire, Revolution of Muskogee 544253; Curry Bros., Sedgwick, Kansas, (Heifer calf to J. W. Scott, Solomon, Kansas for $265.00) 565.00

Pride S. of Elk 961600, calved 6-28-46; sire, Burgess H. P. 11th 686619; H. M. Lewis, Arkansas City, Kansas 220.00

Molly of Maize 535935, calved 7-12-37; sire, Heatherman of Old Franklin 474-969; Elmer Johnson, Caldwell, Kansas, (Bull calf to Andy Olson, Council Grove, Kansas for $175.00) 425.00

Miss Marshall of Elk 937725, calved 4-1-45; sire, Burgess H. P. 11th 686619; Billy Pitman, Udal, Kansas 260.00

Miss Rose of Elk 937720, calved 3-20-45; sire, Burgess H. P. 11th 686619; Henry Guttridge, Liberal, Kansas 500.00

Miss Margaret S. of Elk 937719, calved 9-8-44; sire, Burgess Deluxe of Maize 648-631; Billy Pitman, Udal, Kansas, (Heifer calf to Henry Guttridge, Liberal, Kansas for $145.00) 435.00

Miss Margaret S. 41st 676054, calved 9-19-41; sire, Revolution Pass 2d 479578; Chester Halbert, Greenola, Kansas, (Heifer calf to S. G. Johnson, Burden, Kansas for $215.00) 465.00

Miss Prudence S. 41st of Maize 665673, calved 6-28-41; sire, College Gertrude's Major 3d 571719; Frank Lovis, Florence, Kansas, (Heifer calf to J. W. Scott, Solomon, Kansas for $170.00) 440.00

Miss Fancy B. 2d 481813, calved 4-26-34; sire, Black Commander of Crestview 478-825; Floyd Alquist, Clifton, Kansas, (Bull calf to Arthur Brewer, Mulvane, Kansas for $205.00) 420.00

June B. 41st 628361, calved 4-4-41; sire, Revolution Pass 2d 479578; Billy Pitman, Udal, Kansas, (Bull calf to Earl Johnson, Wakefield, Kansas for $135.00) 435.00

Spring Creek Pride 10th 484843, calved 2-15-33; sire, Ballindalloch Sunbeam 15th 414595; Lewis Neal, Caldwell, Kansas, (Bull calf to Wendell Jamison, Norwich, Kansas for $165.00) 305.00

Bessie Envious of Maize 648635, calved 5-5-41; sire, Gowdy's Envious 581045; Billy Pitman, Udal, Kansas, (Heifer calf to J. W. Scott, Solomon, Kansas for $200.00) 475.00

Pride 2d of Rocky Point 713224, calved 3-5-42; sire, Prince Eolide of Sunbeam 562826; Henry Guttridge, Liberal, Kansas 350.00

Pride of Rocky Point 713220, calved 3-10-41; sire, Prince Sunbeam 12th 547967; V. L. Goodrum, Mayfield, Kansas, (Heifer calf to Henry Guttridge, Liberal, Kansas for $165.00) 460.00

Pride R. of Maize 648637, calved 5-10-41; sire, Revolution Pass 2d 479578; H. M. Lewis, Arkansas City, Kansas, (Bull calf to Wendell Jamison, Norwich, Kansas, for $165.00) 410.00

Applewood Blackbird 36th 482818, calved 4-2-34; sire, Blackcapmere 75th 446817; L. G. Johnson, Attica, Kansas, (Heifer calf to Henry Guttridge, Liberal, Kansas for $225.00) 400.00

Spring Creek Blackbird 7th 484846, calved 3-3-33; sire, Ballindalloch Sunbeam 15th 414595; Floyd Alquist, Clifton, Kansas.... 185.00

Vale L. Marshall 690176, calved 3-15-39; sire, Marshall's Resolution 531262; Herbert Andrewson, Mulvane, Kansas, (Heifer calf to C. B. Ferris, Jefferson, Oklahoma for $195.00) 410.00

Eulaine's Maid W. 574219, calved 4-30-39; sire, Dusky Dell Lad 461622; E. L. Newell, Clifton, Kansas 240.00

Pride S. 41st 670198, calved 8-20-41; sire, Revolution Pass 2d 479578; Billy Pitman, Udal, Kansas, (Heifer calf to B. McLaine, Wellington, Kansas for $180.00).... 405.00

Santella S. 42d of Maize 676055, calved 10-10-41; sire, Revolution Pass 2d 479-578; W. M. Reihise, Derby, Kansas, (Bull calf to F. T. Ashcroft, Kingmont, Kansas for $225.00) 475.00

Applewood Queen 41st 482827, calved 4-8-34; sire, Blackcapmere 75th 446817; Don Martin, Argonia, Kansas, (Heifer calf to Glen E. Croft, South Haven, Kansas for $150.00) 320.00

Applewood Queen 44th 492736, calved 1-12-35; sire, Blackcapmere 75th 446817; Floyd Alquist, Clifton, Kansas, (Bull calf to M. O. Brown, Arkansas City, Kansas for $195.00) 380.00

Queen Mother of Elk 937718, calved 8-10-44; sire, Burgess Deluxe of Maize 648-631; E. L. Newell, Clifton, Kansas, (Heifer calf to J. W. Scott, Solomon, Kansas for $165.00) 390.00

Rosell of Sunbeam 548636, calved 4-10-38; sire, Quality Sunbeam 2d 447499; Glen Jones, Mulvane, Kansas 300.00

Pedigrees

A complete five-generation pedigree for only 65c each. Send the name and number of your bull or cow together with date of calving and the name and number of the sire and dam and we will supply a typewritten pedigree at this low rate for as many as you may order.

Aberdeen-Angus Journal

WEBSTER CITY, IOWA

Mississippi Breeders' Sale

West Point, Friday, November 14th

SUMMARY:

39 Lots	$11610.00, average	$ 297.69
6 Bulls	1715.00, average	285.83
33 Cows	9895.00, average	299.85
Top 5 Head	2335.00, average	467.00
Top 10 Head	4185.00, average	418.50
Top 15 Head	5795.00, average	386.33

Top Bull—Bruce's Blackbird Lad 967201; calved July 20, 1946; sire Ames Plantation Badminton 575946; dam Quercus Blackbird M. V. 6th 645237; consigned by John W. Bruce, Grand Junction, Tennessee; purchased by Andrew C. Mathews, Utica, Mississippi 400.00

Second Top Bull—Eric of Holly Grove 893-910; calved August 20, 1945; sire Glencarnock Eric of Cremona 529001; dam Coquette 3d of Cremona 729776; consigned by Holly Grove Farms, Crenshaw,

Frank A. Godchaux & Son

HERD SIRES

Godchaux's Eileenmere 21st

Bandolier 20th of Wilton

★ ★ ★

Young Aberdeen-Angus Breeding Stock for Sale. Louisiana bred, raised and acclimated.

★ ★ ★

ABBEVILLE, LOUISIANA

A Merry Christmas and Happy New Year to All

What an Opportunity!

An offering of Cows, Heifers and Bulls

at Two-Thirds Their Value

▪ ▪ ▪

Short on Feed and Help . . . Too Lazy to do it Myself
So this should be to Your Advantage

▪ ▪ ▪

WILL KNIGHT Route 1 **Shreveport, Louisiana**

Bluebonnet Angus Farm

Announcing a New Champion Bull

Burgess Mac 6th of Paris 860739

1947 Louisiana State Fair at Shreveport, Champion Bull.

For Immediate Delivery:

5 Cows bred to Prince Sunbeam 23d—10 Open Heifers now of breeding age.
Inquiries answered promptly.

J. A. McGILL
Owner

Paris, Texas

RAYMOND BARTON
Manager

Intensified Earl Marshall Breeding

Season's Greetings and Best Wishes to All

Herd Established 1935

FOUR CORNERS FARM

R. F. D. NO. 3

ENID. | OKLA.

6 MILES WEST ON 60 & 1 MILE SOUTH

From

Even Revolution K. 637360

Son of Revolution 100th

and **Barbara's Prince G.A.S. 887590**

A Grandson of Black Prince of Sunbeam and Playman of Sunbeam

and

Mr. and Mrs. B. J. Rhodes

Enid — Owners and Operators R. F. D. 3 — Oklahoma

Visitors are Welcome

"Nothing to be Ashamed of"

Mississippi; purchased by Joe Lyon, Byhalia, Mississippi 325.00

Top Cow—Lassie Blackbird of Kintyre 914-501; calved May 3, 1946; sire Kintyre's Masterpiece 731197; dam Glencarnock Blackbird 128th –75602–; consigned by Mr. and Mrs. C. C. Jackson, Gloster, Mississippi; purchased by Fred Smith, Hollyfield Farm, Crenshaw, Mississippi 600.00

Second Top Cow—Blackbird Lady 2d of Kintyre 990028; calved June 20, 1946; sire Blackbird Barry 2d 570435; dam Briarcliff Blue Ribbon 29th 569914; consigned by Mr. and Mrs. C. C. Jackson, Gloster, Mississippi; purchased by Dudley Moore, Byhalia, Mississippi 475.00

Third Top Cow—Edella 2d of Kintyre 914-501; calved April 8, 1946; sire Black Friar of Kintyre 804043; dam Briarcliff Edella 38th 569891; consigned by Mr. and Mrs. C. C. Jackson, Gloster, Mississippi; purchased by Victoria Farms, Osceola, Arkansas 400.00

BULLS:

A. P. Entreater 2d 950027, (Mrs. Hobart Ames), calved 4-11-46; sire, Ames Plantation El Capitan 597021; C. C. Moore, Jr., Holly Spring, Mississippi 260.00

Bruce's Blackbird Lad 967201, (John W. Bruce), calved 7-20-46; sire, Ames Plantation Badminton 575946; Andrew C. Mathews, Utica, Mississippi 400.00

Blackmere's Blue Lad 870755, (Bryan Bros.), calved 6-6-45; sire, Blackmere 196th 494197; J. S. Wallace, Browns, Alabama 300.00

Eric of Holly Grove 893910, (Holly Grove Farms), calved 8-20-45; sire, Glencarnock Eric of Cremona 529001; Joe Lyon, Byhalia, Mississippi 325.00

Brier Ridge Blackbirdmere 913416, (T. J. Parker), calved 2-2-46; sire, Blackcap Bandolier of Kintyre 731196; O. C. Powers, Utica, Mississippi 240.00

Modesty's Black Lad W. 925719, (F. E. Warren), calved 6-6-46; sire, Blackcap Bandolier of Kintyre 731196; C. C. Moore, Jr., Holly Spring, Mississippi 190.00

COWS:

Ames Plantation Edie 905417, (Mrs. Hobart Ames), calved 9-19-45; sire, Ames Plantation Phidias 715541; F. E. Warren, New Albany, Mississippi 400.00

A. P. Elsa's Erica 905425, (Mrs. Hobart Ames), calved 10-12-45; sire, Ames Plantation Phidias 715541; F. E. Warren, New Albany, Mississippi 350.00

A. P. Bluestocking 985635, (Mrs. Hobart Ames), calved 1-10-46; sire, Ames Plantation Everlasting 762697; E. E. Gilbert, Scooba, Mississippi 300.00

Ames Plantation Bluet 941157, (Mrs. Hobart Ames), calved 3-1-46; sire, Ames Plantation El Capitan 597021; Victoria Farms, Osceola, Arkansas 290.00

Ames Plantation Buxom Babs 941140, (Mrs. Hobart Ames), calved 5-12-46; sire, Ames Plantation Everlasting 762697; Jock Bruce, Grand Junction, Tennessee 290.00

Ames Plantation Barbara B. 963223, (Mrs. Hobart Ames), calved 9-2-46; sire, Ames Plantation Bomber 762698; Jock Bruce, Grand Junction, Tennessee 310.00

Ivymere Erica Lady 500th 956952, (Bryan Bros.), calved 2-14-46; sire, Blackmere 196th 494197; Kit Bryan, Calhoun City, Mississippi 300.00

Proud Ann 5th 937552, (Bryan Bros.), calved 2-28-46; sire, Easy Boy 635471; C. L. McCaleb, Columbus, Mississippi 210.00

Erin F. 937554, (Bryan Bros.), calved 3-27-46; sire, Easy Boy 635471; L. W. Freeland, Crystal Springs, Mississippi 235.00

Mayford of Riverside 938428, (J. W. Cooke, Jr.), calved 11-12-45; sire, Georgian Boy 3d 718681; Kit Bryan, Calhoun City, Mississippi 165.00

Geraldine of Riverside A. F. 824445, (J. W. Cooke), calved 9-7-44; sire, Ames Plantation Dixie's Beau 522678; Kit Bryan, Calhoun City, Mississippi 255.00

Blackcap of R. A. F. 3d 859010, (J. W. Cooke), calved 11-22-44; sire, Ames Plantation Dixie's Beau 522678; W. E. Baskin, Ocalona, Mississippi 330.00

Roserica 2d of R. A. F. 926033, (J. W. Cooke), calved 12-10-45; sire, Georgian Boy 3d 718681; Edgewood Farm, Jackson, Mississippi 210.00

Erica of R. A. F. 926035, (J. W. Cooke), calved 1-19-46; sire, Georgian Boy 3d 718681; Edgewood Farm, Jackson, Mississippi 200.00

Luella Pride 2d 988644, (W. H. Davis), calved 6-15-46; sire, Mississippi Burgess 754336; C. L. McCaleb, Columbus, Mississippi 345.00

Elba of L. V., (W. H. Davis), calved 3-8-46; sire, Oak Ridge Bertramere 20th 691275; C. L. McCaleb, Columbus, Mississippi 200.00

Blackbird 7th of Spring Valley 911071, Holly Grove Farms), calved 3-11-46; sire, Prince Sunbeam 31st 629409; Ames Plan-

tation, Grand Junction, Tennessee..... 400.00

Arlington Miss Burgess, (John D. Gerber), calved 3-2-46; sire, Blackbird Bandolier of Page 13th 616565; Victoria Farms, Osceola, Arkansas..... 300.00

Arlington Blackbird 31st, (John D. Gerber), calved 3-21-46; sire, Blackbird Bandolier of Page 13th 616565; Edgewood Farms, Jackson, Mississippi..... 230.00

Arlington Blackcap 37th, (John D. Gerber), calved 5-1-46; sire, General C. 6th 736-212; Charles P. Dockery, Hernando, Mississippi 210.00

Mary of Arlington, (John D. Gerber), calved 10-20-45; sire, Blackbird Bandolier of Page 13th 616565; Charles P. Dockery, Hernando, Mississippi..... 225.00

Arlington Elba Tweeny, (John D. Gerber), calved 4-7-46; sire, Blackbird Bandolier of Page 13th 616565; Kit Bryan, Calhoun City, Mississippi..... 290.00

Erica Esthonia JG, (John D. Gerber), calved 2-7-46; sire, General C. 6th 736212; Charles P. Dockery, Hernando, Mississippi 210.00

Lassie Blackbird of Kintyre 914503, (Mr. & Mrs. C. C. Jackson), calved 5-3-46; sire, Kintyre's Masterpiece 731197; Holly Grove Farms, Crenshaw, Mississippi..... 600.00

Edella 2d of Kintyre 914501, (Mr. & Mrs. C. C. Jackson), calved 4-8-46; sire, Black Friar of Kintyre 804043; Victoria Farms, Osceola, Arkansas 460.00

Blackbird Lady 2d of Kintyre 990028, (Mr. & Mrs. C. C. Jackson), calved 6-20-46; sire, Blackbird Barry 2d 570435; Dudley Moore, Byhalia, Mississippi..... 475.00

Mahair's Pride M. 2d 849395, (Joe E. Lyon), calved 7-3-45; sire, Ames Plantation Patron 660194; Foster Landess, West Point, Mississippi 350.00

Erica Ellen M. 20th 900326, (Joe E. Lyon), calved 9-3-45; sire, Blackcap Bandolier 19th 742811; Foster Landess, West Point, Mississippi..... 400.00

Miss Jus-Jane M. 924550, (Joe E. Lyon), calved 1-6-46; sire, Blackcap Bandolier of Kintyre 731196; Charles P. Dockery, Hernando, Mississippi 295.00

Brier Ridge Queen Martha 979930, (T. J. Parker), calved 6-28-46; sire, Brier Ridge Barca 808383; C. C. Clark, Jr., Ruth, Mississippi 350.00

Brier Ridge Princess 979926, (T. J. Parker), calved 10-1-46; sire, Brier Ridge Barca 808383; Charles P. Dockery, Hernando, Mississippi 215.00

Brier Ridge Blackcap C. 979927, (T. J. Parker), calved 10-12-46; sire, Brier Ridge Barca 808383; Pine Hill Ranch, Brook Haven, Mississippi..... 250.00

Blackcap Empress W. S. 11th, (Walter A. Swoope & L. F. Swoope, III), calved 5-5-46; sire, General 25th of Macmor 663-071; F. E. Warren, New Albany, Mississippi 245.00

Shawver Dispersion

Knoxville, Iowa, November 13th

SUMMARY:

34 Lots	$14815.00, average	$ 435.73
7 Bulls	3085.00, average	440.71
27 Cows	11730.00, average	434.44
Top 5 Head	3455.00, average	691.00
Top 10 Head	6195.00, average	619.50
Top 15 Head	8565.00, average	571.00

Top Bull—Pridemere of Red Top 3d 847-378; calved August 23, 1945; sire Hanes' Eileenmere 2d of Timberline 691616; dam Pridemere T. 27th 603939; Orville Aves, Melborne, Iowa..... 1000.00

Second Top Bull—Emperor Thickset S. 947-479; calved January 25, 1946; sire Illustrous Thickset S. 667034; dam Empress Blackbird S. 588582; Whitlach Bros., Russell, Iowa 500.00

Top Cow—Empress Blackbird S. 7th 895-738; calved June 21, 1945; sire Bell Boy A. 7th 576718; dam Empress Blackbird S. 2d 667032; Fred Richards, Pleasantville, Iowa..... 635.00

Second Top Cow—Empress Blackbird S. 588-582; calved September 25, 1939; sire Queenmere 260th 502253; dam Empress Blackbird 8th 515334; bull calf to Frank Grimes, Derby, Iowa, $200.00; cow to C. J. Sweem & Son, Attica, Iowa, $410.00.... 610.00

Second Top Cow—(Tie)—Erica Bessie S. 3d 678747; calved September 1, 1941; sire Delmore S. 588585; dam Erica Bessie S. 2d 607853; heifer calf to W. J. Deer, Runnells, Iowa, $310.00; cow to C. J. Sweem & Son, Attica, Iowa, $300.00..... 610.00

BULLS:

Pridemere of Red Top 3d 847378, calved 8-23-45; sire, Hanes' Eileenmere 2d of Timberline 691616; Orville Aves, Melbourne, Iowa..... 1000.00

Marion's Eric 947474, calved 12-15-45; sire, Illustrous Thickset S. 2d 777922; Cloverly Stock Farm, Blockton, Iowa..... 325.00

Emperor Thickset S. 947479, calved 1-25-46; sire, Illustrous Thickset S. 667034; Whitlach Bros., Russell, Iowa..... 500.00

Illustrous Revolution S. 947480, calved 3-1-46; sire, Illustrous Thickset S. 667034; A. R. Poole, Milan, Missouri..... 300.00

Eric Thickset 3d 990858, calved 7-15-46; sire, Illustrous Thickset S. 667034; Peirce Grady, Albia, Iowa..... 320.00

Elbar S. 990855, calved 8-12-46; sire, Illustrous Thickset S. 667034; Herman Meddy, Knoxville, Iowa..... 310.00

Earl Eric 51st 990861, calved 9-1-46; sire, Just Eric 843518; Langbartels Bros., Knoxville, Iowa..... 330.00

COWS:

Erica of Glenrock 20th 498504, calved 10-5-34; sire, Earl Eric Marshall 392402; Ben Bowne, Ottumwa, Iowa..... 600.00

Black Edna of Knoxville 511909, calved 7-8-36; sire, Glencarnock Revolution 6th 384963; Overton & Cline, Knoxville, Iowa 375.00

Erica Annette 537221, calved 5-1-37; sire, Renomar 2d 498590; Mrs. Frank Burnell, Grinnell, Iowa..... 485.00

Black Edna S. 2d 556908, calved 8-1-38; sire, Renomar 2d 498590; C. E. King & Son, Knoxville, Iowa 380.00

Esther Marie S. 588583, calved 8-20-39; sire, Bell Boy S. 537222; Guy Harsin, Knoxville, Iowa, (Heifer calf to W. J. Deer, Runnells, Iowa for $190.00)..... 590.00

Cecile S. 588581, calved 8-30-39; sire, Bell Boy S. 537222; Guy Harsin, Knoxville, Iowa 400.00

Empress Blackbird S. 588582, calved 9-25-39; sire, Queenmere 260th 502253; C. J. Sweem & Son, Attica, Iowa, (Bull calf to Frank Grimes, Derby, Iowa for $200.00) 610.00

Edna S. of Marion 638822, calved 1-15-

WESTERN COWBOY BOOTS

High Grade, Fancy, Hand-made

Made Like You Like 'em

Also Children's Boots

Write for new catalogue

CRICHET BOOT CO.

EL PASO 46, TEXAS

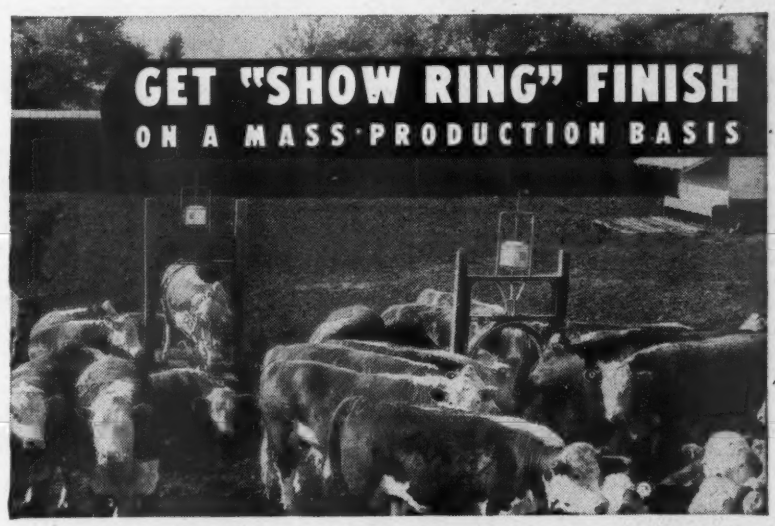

MARKET TOPPERS: These steers topped the Chicago market a few days after this picture was taken. Neither grubs nor flies interfered with their gains. From the day they entered the feed lot these animals had full access to two Automatic Curriers. Note their sleek, thrifty appearance, their glossy, well-curried hides.

STOP FEEDING $2 CORN AND $3 WHEAT TO LICE AND GRUBS

AMAZING TRIPLE-PURPOSE *Automatic* INSECT-KILLING CURRIER

TREAT LICE AND MANGE with remarkable new chemical. This is the only Automatic Currier which will apply either dry or liquid insecticides! Tested by Agricultural Colleges and by more than 40,000 cattlemen.

PROTECT CATTLE IN WINTER! Smooth oily hair stands storms better, sheds rain, sleet, and snow quicker. No need for cold winter spraying.

FIGHT GRUBS (warbles, wolves, wavers, heel-fly larvae)—Apply new Automatic pest-purging, parasite-killing insecticide with ROTENONE in Liquid or Dust form. Hit the grub before it damages the hide—before grub "boils" appear.

KILL FLIES, MOSQUITOES, TICKS with sensational proved DDT, automatically applied.

PRODUCE MORE BEEF, MORE MILK, BETTER HIDES!

Get bigger gains per pound of feed—finer finish—more beef at less cost

Automatic
CURRIER-OILER-DUSTER

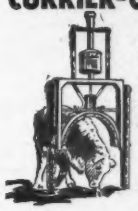

. . . the genuine ranch-proved *Automatic* CURRIER! Write TODAY for details of the 12 exclusive features of this amazing machine.

More Than 40,000 In Use!

The Automatic Currier is the best known way to open the grub cyst, rub in the insecticide, and squeeze out the dead grub.

NOW IS THE TIME TO ACT!

Now When Grubs and Lice Are Getting Their Deadly Start.

MAIL NOW FOR SPECIAL OFFER!

AUTOMATIC EQUIPMENT MFG. CO., DEPT. AAJ-1
PENDER, NEBR., U. S. A.

OKAY! Send prices and literature on your amazing TRIPLE-PURPOSE *Automatic* combination CURRIER and your pest-paralyzing insecticides. Include latest FREE bulletin on Stock Pest Control.

I own.....cattle and.....hogs.

NAME.....

POST OFFICE..... STATE.....

41; sire, Emslie's Revelation 549210; G. H. Bailey, Ottumwa, Iowa 575.00

Empress Blackbird S. 2d 667032, calved 6-1-41; sire, Bell Boy S. 537222; C. J. Sweem & Son, Attica, Iowa 390.00

Erica Bessie S. 3d 678747, calved 9-1-41; sire, Delmore S. 588585; C. J. Sweem & Son, Attica, Iowa, (Heifer calf to W. J. Deer, Runnells, Iowa for $310.00) 610.00

Empress S. 4th 709359, calved 5-15-42; sire, Illustrous S. 627414; Parker Bros., Bloomfield, Iowa 500.00

Marion Cecile S. 724357, calved 9-27-42; sire, Illustrous S. 627414; Elber Strong, Traer, Iowa 500.00

Illustrous Black Edna 724361, calved 11-30-42; sire, Illustrous S. 627414; Mrs. Frank Burnell, Grinnell, Iowa 400.00

Erma S. 44th 764689, calved 3-14-43; sire, Illustrous S. 627414; C. J. Sweem & Son, Attica, Iowa 325.00

Erica S. of Glenmarion 764690, calved 5-1-43; sire, Renomar 2d 498590; G. H. Bailey, Ottumwa, Iowa 290.00

Blackbird Empress S. 2d 777918, calved 7-3-43; sire, Illustrous S. 627414; W. J. Deer, Runnells, Iowa 485.00

Edna Erica S. 796332, calved 2-15-44; sire, Illustrous Thickset S. 667034; Roy Flood, Mercer, Missouri 325.00

Elba Ebinasta S. 826262, calved 5-20-44; sire, Bell Boy M. K. 459602; Harold Wright, Gilman, Iowa 310.00

Erica Edna S. of Marion 826268, calved 6-20-44; sire, Illustrous Thickset S. 667-034; Earl Roberts, Knoxville, Iowa 400.00

Erica of Marion 43d 826269, calved 7-11-44; sire, Bell Boy A. 7th 576718; Don Harsin, Knoxville, Iowa, (Heifer calf to W. J. Deer, Runnells, Iowa for $205.00) 545.00

Empress Blackbird S. 7th 895738, calved 6-21-45; sire, Bell Boy A. 7th 576718; Fred Richards, Pleasantville, Iowa, (Heifer calf to Fred Richards, Pleasantville, Iowa for $300.00) 635.00

Erica S. 45th 947473, calved 8-15-45; sire, Illustrous Thickset S. 2d 777922; Frank Plummer, Marion, Iowa 360.00

Empress Blackbird 12th 990856, calved 8-1-46; sire, Illustrous Thickset S. 667034; Dr. I. N. Crow, Fairfield, Iowa 340.00

Empress S. 6th 990857, calved 8-3-46; sire, Illustrous Thickset S. 667034; Dr. I. N. Crow, Fairfield, Iowa 340.00

Black Empress S. 46th 990860, calved 8-15-46; sire, Illustrous Thickset S. 667-034; Roy Flood, Mercer, Missouri 275.00

Marsha 46th 990859, calved 8-17-46; sire, Illustrous Thickset S. 667034; Mrs. Frank Burnell, Grinnell, Iowa 165.00

Black Edna 1947, calved 1-4-47; sire, Illustrous Thickset S. 667034; Mrs. Frank Burnell, Grinnell, Iowa 520.00

Ingleridge-Ellerslie

Charlottesville, Virginia, October 28th

SUMMARY:

52 Lots	$80025.00,	average	$1538.85
7 Bulls	9650.00,	average	1378.60
45 Cows	70375.00,	average	1563.89
Top 5 Head	24200.00,	average	4840.00
Top 10 Head	35500.00,	average	3550.00
Top 15 Head	44800.00,	average	2986.66
Top 20 Head	52650.00,	average	2632.50

Top Bull—Blackcap Eric of Cremona 835-866; calved May 4, 1945; sire Glencarnock Eric of Cremona 529001; dam Blackcap Peaceful 2d 517827; Henchman's Lea, Orlean, Virginia 4800.00

Second Top Bull—Envious Burgess I. E. 909473; calved May 18, 1946; sire Envious Emulous 692731; dam Miss Burgess 117th 549206; Ess Kay Farm, East Aurora, New York 1600.00

Third Top Bull—Envious Eric I. E. 2d 977-338; calved September 13, 1946; sire Wintonier 4th 595052; dam Envious Rubicon of Cremona 790310; Cortland Farms, Hanover, Virginia 1050.00

Top Cow—Glenangus Gammer 2d 909129; calved May 22, 1946; sire Earl Eric Glenangus 716463; dam Gammer Evordona 633860; Paul Dennis, Wilmington, Ohio 6300.00

Second Top Cow—Gammer of Den-Mor 2d; calved June 18, 1946; sire Good Hope General's Pride 655003; dam Gammer Erona of Don Head 594770; R. T. Davis, Wheatridge, Colorado 5100.00

Third Top Cow—Dee-L-Vee Gammer 4th 905043; calved January 22, 1946; sire Andelot Prince Eston 732581; dam Dee-L-Vee Gammer 2d 818036; Mahrapo Farms, Mahwah, New Jersey 4000.00

Third Top Cow—(Tie)—Arlington's Bessie 5th 880380; calved January 20, 1945; sire Esquire of Lonjac 576901; dam Bessie 3d of Arlington 655066; R. T. Davis, Wheatridge, Colorado 4000.00

BULLS:

Blackcap Eric of Cremona 835866, calved 5-4-45; sire, Glencarnock Eric of Cremona 529001; Henchman's Lea, Orlean, Virginia 4800.00

Globe Hill Mulbanor 3d 903453, calved 1-1-46; sire, Highlands' General 10th 689-613; Stanley Pierce, Shadwell, Virginia 700.00

Eline Jock of Le Baron 903512, calved 3-6-46; sire, Epponian Junior of Le Baron 699136; S. L. Shannon, Jr., Fredericksburg, Virginia 650.00

Envious Burgess I. E. 909473, calved 5-18-46; sire, Envious Emulous 692731; Ess Kay Farm, East Aurora, New York 1600.00

Revolution Eric I. E. 977342, calved 9-21-46; sire, Glencarnock Eric of Cremona 2d 672368; L. C. Spicer, Mineral, Virginia 325.00

Black Bandolier 1000th 908648, calved 7-20-46; sire, Erica's Bandolier Lad 692-269; Oakview Farm, Nathalie, Virginia 525.00

Envious Eric I. E. 2d 977338, calved 9-13-46; sire, Wintonier 4th 595052; Cortland Farms, Hanover, Virginia 1050.00

COWS:

Erica of Cremona 17th 882484, calved 11-2-45; sire, Glencarnock Eric of Cremona 529001; Highlands Round Hill, Virginia 2200.00

Elsa Erica Princess 858697, calved 9-24-45; sire, Prince Sunbeam 46th 677648; Walling Crest, Washington, Pennsylvania 1400.00

Envious Erica I. E. 2d 928838, calved 9-3-46; sire, Glencarnock Eric of Cremona 529001; Henchman's Lea, Orlean, Virginia 1500.00

Envious Erica I. E. 913863, calved 5-18-46; sire, Glencarnock Eric of Cremona 2d 672368; Bull Run Farm, Aldie, Virginia 725.00

Elaine 101st 902402, calved 2-16-46; sire, Prince Sunbeam 28th 629407; J. R. Tinsley, Rapidan, Virginia 625.00

Erica Harrison C. 2d 902405, calved 3-5-46; sire, Creswell Pride General 535076; Highlands, Round Hill, Virginia 900.00

Elba of Elgon 2d 944125, calved 3-9-46; sire, Blackcap Bandolier of Anoka 10th 749934; A. Y. Lloyd, Springs Station, Kentucky 750.00

Evergreen 2d of Den-Mor 945937, calved 6-11-46; sire, Envious Baron Quality B. 766715; R. E. B. Blanton, Richmond,

Sturdy Oak Farms . . . . . .

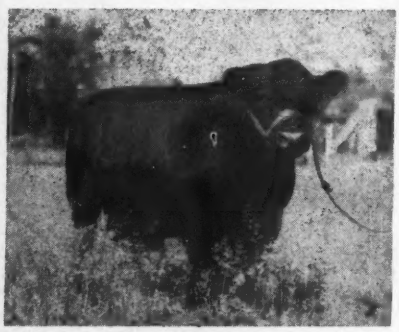

Bartow Gay Boy 5th 895651—*Now in Service*

Sire: GRIEMAN'S GAY BOY 702193
- Ethan of Ida Grove
  - Juana's Revolution 3d of Ada
    - Revolution of Page 28th
    - Juanada 3d of Page
  - Ethelda E. 15th
    - Revolution 78th
    - Ethelda E. 14th
- Elba Model
  - Elden Boy 2d
    - Bell Boy M. K.
    - Erica Eldeen 4th
  - Elona G. 2d
    - Barb of Strathmore
    - Elmland Elba 12th

Dam: EVERGREEN ERICA W. 310th 647680
- Evergreen Elburn W. 100th
  - Erie Marshall
    - Earl Marshall
    - Edna Environ
  - Elmland Elba 19th
    - Elburn 4th
    - Elona 3d
- Evergreen 162d
  - Bandolan
    - Bandolier
    - Eston's Blackcap 3d
  - Evergreen Erica 104th
    - Elegant of Tubberdaly
    - Elmland Evergreen 3d

A Cridlan Evergreen Bull that we are keeping and putting into use in our own herd. Picture taken only a few days ago.

Consigning Bartow Trojan Erica 6th 937764 →

Sire: GRIEMAN'S GAY BOY 702193
- Ethan of Ida Grove
  - Juana's Revolution 3d of Ada
    - Revolution of Page 28th
    - Juanada 3d of Page
  - Ethelda E. 15th
    - Revolution 78th
    - Ethelda E. 14th
- Elba Model
  - Elden Boy 2d
    - Bell Boy M. K.
    - Erica Eldeen 4th
  - Elona G. 2d
    - Barb of Strathmore
    - Elmland Elba 12th

Dam: ERNOA M. 23d 560339
- Elbomawr
  - Bell Boy M. K.
    - Black Belmore
    - Blackbird Lady M. C.
  - Elba of Glyn Mawr 2d
    - Enlot
    - Elba of Glyn Mawr 6th
- Ermenia
  - Blackcap Revolution K.
    - Blackcap Revolution
    - Blackcap Georgia
  - Ernoa M. 2d
    - Benedict 3d
    - Ernoa 6th

We are consigning this, and another good Heifer and one Bull to the SOUTHEASTERN REGIONAL SALE at Memphis, January 14th. Your inspection invited.

C. E. WILLIAMS **BARTOW, FLORIDA**

Virginia 1100.00

E.'s Bardolier of Gerdonne 941171, calved 4-12-46; sire, Blackcap Bardolier 707126; A. Y. Lloyd, Springs Station, Kentucky.... 550.00

Witch 4th of Lewand's 893667, calved 1-6-46; sire, Revolution of Essar 679340; Amandale Farm, Upperville, Virginia..... 1000.00

Globe Hill Edella 24th 903456, calved 1-19-46; sire, Highlands' General 10th 689613; Henchman's Lea, Orlean, Virginia 650.00

Primrose I. E. 927796, calved 9-5-46; sire, Wintonier 4th 595052; Sam C. Fullerton, Miami, Oklahoma..... 1700.00

Elnora 7th 927798, calved 9-14-46; sire, Glencarnock Eric of Cremona 529001; Dee-L-Vee Farm, Eden, New York..... 1900.00

Katinka I. E. 929844, calved 9-8-46; sire, Glencarnock Eric of Cremona 529001; Ess Kay Farm, East Aurora, New York.... 2000.00

Katinka I. E. 928839, calved 9-11-46; sire, Wintonier 4th 595052; Angus Valley Farms, Tulsa, Oklahoma..... 1500.00

Globe Hill Pride 53d 903455, calved 1-18-46; sire, Kanimura 4th of Briarcliff 477-330; R. E. B. Blanton, Richmond, Virginia 2200.00

Pride I. E. 911304, calved 2-19-46; sire, Epponian 6th of Broadview 596458; Stone Hill Farm, Freehold, New Jersey..... 1400.00

Globe Hill Pride Lady 2d 903454, calved 1-12-46; sire, Highlands' General 10th 689-613; Henchman's Lea, Orlean, Virginia.... 700.00

Globe Hill Koma 903462, calved 3-27-46; sire, Highlands' General 10th 689613; W. J. Fuller, Washington, Pennsylvania..... 900.00

Pride of Globe Hill 31st 903466, calved 4-28-46; sire, Highlands' General 10th 689-613; W. J. Fuller, Washington, Pennsylvania 700.00

Dee-L-Lee Gammer 4th 905043, calved 1-22-46; sire, Andelot Prince Eston 732-581; Mahrapo Farms, Mahwah, New Jersey 4000.00

Gammer of Den-Mor 2d, calved 6-18-46; sire, Good Hope General's Pride 655003; R. T. Davis, Wheatridge, Colorado..... 5100.00

Glenangus Gammer 2d 909129, calved 5-22-46; sire, Earl Eric Glenangus 716463; Paul Dennis, Wilmington, Ohio..... 6300.00

Blackbird I. E. 3d 912825, calved 5-18-46; sire, Bandolier 6th of Brandy Rock 618-947; Henchman's Lea, Orlean, Virginia.... 1500.00

Globe Hill Blackbird 6th 903465, calved 4-24-46; sire, Kanimura 4th of Briarcliff 477330; Fuerst Stock Farm, Pine Plains, New York..... 550.00

Erica I. E. 977343, calved 11-1-46; sire, General Jock C. S. 3d 741723; Cold Saturday Farm, Finksburg, Maryland..... 550.00

Globe Hill Blackbird 54th 903463, calved 4-17-46; sire, Highlands' General 10th 689613; Henchman's Lea, Orlean, Virginia 600.00

Evelyn of Mil-Burn 841709, calved 2-18-45; sire, Erwin of Stony Brook 564-662; Henchman's Lea, Orlean, Virginia.... 925.00

Blackcap Bessie I. E. 4th 989857, calved 10-9-46; sire, Globe Hill Magic Master 3d 810677; Jesse Hagler, Bloomingburg, Ohio 2100.00

Miss Quality of Den-Mor 945936, calved 5-11-46; sire, Prince Quality of Sunbeam 744657; Virginia Polytechnic Institute, Blacksburg, Virginia..... 1150.00

Bessie 5th of Locust Hill 853949, calved 3-26-45; sire, Miss Ogden's Burgess 601-917; R. T. Davis, Wheatridge, Colorado.... 2400.00

Arlington's Bessie 5th 880380, calved 1-20-45; sire, Esquire of Lonjac 576991; R. T. Davis, Wheatridge, Colorado..... 4000.00

Blackcap Bessie 2d of Paris 906637, calved 5-1-46; sire, Envy of Stoneybroke 707-

Repeat Customers
Winning for Others . . . .

51 Repeat Customers

Have made 137 separate purchases of Aberdeen-Angus or Percheron Breeding Stock from Monocacy.

Monocacy

Cattle have done well for others. EVERGREEN ELVAX MONOCACY 2d sired a First Prize Bull at the 1946 International Sale for Cold Saturday, and a Second Prize Heifer at the '47 Maryland Sale for his present owner, C. F. Eck. BURGESS ELBARTH MONOCACY sired the Grand Champion Heifer at the 1947 Pennsylvania Sale and two First Prize winners at the 1946 sale for Pennsylvania State College. A MONOCACY steer was Grand Champion, over all breeds, at the Baltimore Live Stock Show in '39. Two MONOCACY steers were First and Second Heavyweight Steers at the Pennsylvania Farm Show in 1942. The Grand Champion Aberdeen-Angus Bull at the same show was out of a MONOCACY-bred daughter of ELVAX of PAGE.

Write or visit us for offerings of groups of good young Heifers and Bulls.

Our alphabetical list of more than 300 famous Aberdeen-Angus Cattle since 1900, may be of interest to you.

Monocacy Farms

Frederick DAN WIGHT, Owner **Maryland**

WICKWIRE
Earleville - - - - Maryland

The herd has been breeding useful cattle for seventeen years; and has sent Bulls and Heifers from Canada to the Gulf of Mexico, from California to New York.

The herd has imported many prize-winning animals from Scotland, including Prince Benson of Doonholm, Koko of Dunira, Bemaster of Dalmeny, Gammer Debenta (first U. S. Gammer), Rosa of Banks, Pride 15th of Dunira and others; and is now largely Scotch in bloodlines.

Our young animals now offered for sale carry honorable names straight through. Please inspect a sample pedigree below. We loan crates for express shipment anywhere.

Bred by George K. Bailey

				Evolution Erica
Sire: **EVOLUTION 5th of WICKWIRE 828031**	Bemaster of Dalmeny	Elmore of Ballindalloch	Romulum of Ballindalloch	
			Elma of Ballindalloch	
		Bemusing Maid of Ballindalloch	Jorum of Ballindalloch	
			Behestful Maid of Ballindalloch	
	Evetta of Ballindalloch	Romulum of Ballindalloch	Evolensign of Ballindalloch	
			Rumina of Ballindalloch	
		Evolutum	Junior Eric	
			Evolute	
BALTIMORE of WICKWIRE (Sent for Record) **Calved January 29, 1947. Second in class at Eastern National.**	Bemaster of Dalmeny	Elmore of Ballindalloch	Romulum of Ballindalloch	
			Elma of Ballindalloch	
		Bemusing Maid of Ballindalloch	Jorum of Ballindalloch	
			Behestful Maid of Ballindalloch	
Dam: **BLUE MOON of WICKWIRE 818036**	Andelot Blackcap Marjorie 9th	Glencarnock Buxton	Earl Eric Glencarnock 3d	
			Buxom Maid Glencarnock 3d	
		Oakland Blackcap Marjorie	Oakland Marshall	
			Blackcap Marjorie	

557; R. T. Davis, Wheatridge, Colorado.... 2000.00
Ridgeville Mignonne 4th, calved 12-20-45; sire, Annefield Kinsman 751908; Henchman's Lea, Orlean, Virginia..... 1100.00
Globe Hill Blackcap 22d 903468, calved 5-14-46; sire, Highland's General 10th 689-613; Henchman's Lea, Orlean, Virginia.. 550.00
Bummer Maid I. E. 903057, calved 1-6-46; sire, Blackcap's Prizemere 3d 576795; Elysian Farms, Falls Church, Virginia..... 2400.00
Globe Hill Barbara 12th 903451, calved 12-31-45; sire, Highlands' General 10th 689-613; W. J. Fuller, Washington, Pennsylvania 975.00
Miss Georgina B. 45th 871558, calved 8-15-45; sire, Prince of Bluff View 787-573; Angus Valley Farms, Tulsa, Oklahome 1500.00
Jilt Herberta 960473, calved 7-4-46; sire, Great Oaks Pridemar 2d 732316; Fassett & Johnston, Aledo, Illinois..... 1600.00
Jane of Glenangus 2d 909128, calved 2-21-46; sire, Cannon's Blackamoor 3d 757-323; Amandale Farm, Upperville, Virginia 1650.00
Jilt Lass I. E. 908647, calved 6-21-46; sire, Erica's Bandolier Lad 692269; Amandale Farm, Upperville, Virginia..... 1700.00
Buxom Maid I. E. 911303, calved 2-12-46; sire, Epponian 6th of Broadview 596-458; Bull Run Farm, Aldie, Virginia..... 650.00
Miss Burgess I. E. 2d 928837, calved 6-20-46; sire, Highland's General 10th 689-613; Henchman's Lea, Orlean, Virginia.... 600.00
Miss Burgess I. E. 912826, calved 6-6-46; sire, Highlands' General 10th 689613; Henchman's Lea, Orlean, Virginia..... 650.00
Miss Burgess of Den-Mor 810832, calved 10-6-44; sire, Elite's Pride 5th 700058; Gilnockie Farm, Haywood, Virginia..... 1425.00

Merry Christmas and Happy New Year to All

Aberdeen-Angus Cattle

Belgian Horses — Yorkshire Hogs

WILMAE FARM

MONKTON, MARYLAND

Maryland Show and Sale

Timonium, Maryland, October 25th

EXHIBITORS: Andelot Stock Farms, Worton, Maryland; Bailey, George K., Earleville, Maryland; Cold Saturday Farm, Finksburg, Maryland; Covington, M. H., Davidsonville, Maryland; Cowpens Farm, Towson, Maryland; Duckett, S. W., Gambrills, Maryland; Fair Hope Farm, Chestertown, Maryland; Fair Promise Farm, Betterton, Maryland; Glenangus Farms, Bel Air, Maryland; Glen Mary Farms, Great Mills, Maryland; Keyser, Fenwick, Reisterstown, Maryland; Kirkland Hall, Easton, Maryland; Monocacy Farm, Frederick, Maryland; Outwater Farm, Cambridge, Maryland; Point Farm, St. Leonard, Maryland; Small, John H., Laytonsville, Maryland; Tyrconnel Farm, Knoxville, Maryland; Valley View Farm, White Hall, Maryland, Wilmae Farm, Monkton, Maryland; Wye River Farm, Queenstown, Maryland.

Judge: DAVE SUTHERLAND
Warrenton, Virginia

BULLS:

Class I, (1 shown): 1—Premier's Blackbird W. R. 900128, Wye River Farm.

Class II, (2 shown): 1—Prince Escort F. P. 935-410, Fair Promise Farm; 2—Dunwalke Prince 6th 942156, Tyrconnel Farm.

Grand Champion Bull: Prince Escort F. P. 935-410, Fair Promise Farm.

Reserve Champion Bull: Premier's Blackbird W. R. 900128, Wye River Farm.

COWS:

Class IV, (4 shown): 1—Eric's Bonnie Pride 887-811, Cold Saturday Farm; 2—Escort's Miss Burgess F. P. 898656, Fair Promise Farm; 3—Elfin Dance of Wickwire 848522, Bailey; 4—Kiss of Wickwire 848524, Bailey.

Class V, (9 shown): 1—Eric's Pride Lassie 887-819, Cold Saturday Farm; 2—Glenangus Blackbird 2d 897204, Glenangus Farms; 3—Constance Glen Mary 11th 882834, Glen Mary Farms; 4—Eugenia of Fair Hope 920237, Fair Hope Farm; 5—Pride Eric's Violet 887825, Cold Saturday Farm; 6—Ruth of Glen Mary 10th 882832, Glen Mary Farms; 7—Juana of Dunwalke 871701, Tyrconnel Farm; 8—Blackbird of Wilmae 13th 920025, Wilmae Farm; 9—Bandolier's Blackbird LSF 883091, Small.

Class VI, (5 shown): 1—Enchantress Erica W. 924031, Wye River Farm; 2—Eutheria 3d of Point Farm 918342, Point Farm; 3—Vivian C. S. 964048, Cold Saturday Farm; 4—Whitehall Erica's Energy 963730, Duckett; 5—Valley View PYB JEB 954703, Valley View Farm.

Class VII, (8 shown): 1—Minuet of Wilmae 11th 920030, Wilmae Farm; 2—Andelot Blackbird 55th 921512, Andelot Stock Farm; 3—Enid Elva 16th Kirkland 2d 911051, Kirkland Hall; 4—Enchanter's Eulalia 903056, Keyser; 5—Monocacy Eurotia 12th 953326, Monocacy Farm; 6—Winsome of Wilmae 22d 965226, Wilmae Farm; 7—Dunwalke Elnora 7th 942151, Tyrconnel Farm; 8—Glenangus Blackcap Marjorie 3d 934043, Glenangus Farms.

Class VIII, (8 shown): 1—Mignonne Pride 94th W. R. 924038, Wye River Farm; 2—Queen Dusky F. P. 3d 935409, Fair Promise Farm; 3—Dunwalke Juanerica 942145, Tyrconnel Farm; 4—Cowpens Erica Glencarnock 5th 952239, Cowpens Farm; 5—Barbara of Whitehall 3d 963732, Duckett; 6—Glenangus Blue Ribbon Quality 934048, Glenangus Farms; 7—Dunwalke Elnora 7th 942151, Tyrconnel Farm; 8—Princess 2d of Marco Ridge 973305, Covington.

Class IX, (7 shown): 1—Marie of Wilmae 7th 965233, Wilmae Farm; 2—Andelot Queen Dolly 4th 952398, Andelot Stock Farms; 3—B. B. Bemindful Maid LSF 940061, Small; 4—Cowpens Erica's Pride 952243, Cowpens Farm; 5—Pride Jet II of Glenangus 976167, Glenangus Farms; 6—Erelite 3d of Marco Ridge 973305, Covington; 7—Cowpens Erica Burgess 6th 952241, Cowpens Farm.

Class X, (2 shown): 1—Jenifer C. S. 964397, Cold Saturday Farm; 2—Glenangus Edella 2d 976-178, Glenangus Farms.

Grand Champion Female: Eric's Pride Lassie 887-819, Cold Saturday Farm.

Reserve Champion Female: Mignonne Pride 94th W. R. 924038, Wye River Farm.

SALE SUMMARY:

50 Lots	$42330.00, average	$ 846.60
3 Bulls	1250.00, average	416.66

Glen Mary's New Herd Bull!

Blakeford Major's Resolute 702015

Sire: Blakeford Black Major 550488	Andelot Black Major 2d 500823	Revolution Blackcap 413704	Revolution 7th
			Blkcp Bess Glencar.
		Blackcap Marjorie 7th 451382	Blackcap Benz 5th
			Blackcap Majestic
	Andelot Barbara 6th 500831	Andelot Elban 455392	Briarcliff Elban
			Primrose of Glen. 2d
		Barbara Glencarnock 3d 474864	Revolution 16th
			Barbara of Mont. 3d
Dam: Blakeford Genevette 575658	Brigadier of Bordulac 487260	Revolution of Page 43d 460681	Revolu. of Page 11th
			Paprika Pride
		Blackbird 2d of Strathmore 467210	Ex Marshall 3d
			Blackbird 444th
	Blakeford Eblight 530481	Prince Parade 488146	General of Page
			Pure Pride 3d
		Andelot Eblight 489191	Andelot Elban
			Erica Entor 2d

Individually, BLAKEFORD MAJOR'S RESOLUTE is a Topper. But we bought him, because of the excellence of his Calves. Blakeford liked him well enough to use on a number of their good Cows. We liked him well enough to buy him for our herd.

We intend to breed BLAKEFORD MAJOR'S RESOLUTE to as many of our good Cows as we can. These Cows are bred right—and are the kind that should have top Calves by this good breeding son of BLAKEFORD BLACK MAJOR.

Glen Mary Farm — **Great Mills, Maryland**

HEATH STEELE, Owner — HEATH W. STEELE, Manager

47 Cows	41080.00, average	874.04
Top 5 Head	14025.00, average	2801.00
Top 10 Head	20425.00, average	2042.50
Top 15 Head	24900.00, average	1666.66

Top Bull—Prince Escort F. P. 935410; calved May 4, 1946; sire Andelot Queen's Escort 682031; dam Princess 11th of Ada 603290; consigned by Fair Promise Farm, Betterton, Maryland; purchased by A. D. Graham, Lutherville, Maryland **500.00**

Second Top Bull—Dunwalke Prince 6th 942156; calved June 7, 1946; sire Bar Prince of Sunbeam 567028; dam Dunwalke Blackbird 6th 668832; consigned by Tyrconnel Farm, Knoxville, Maryland; purchased by Belle Field, Timonium, Maryland **425.00**

Top Cow—Eric's Pride Lassie 887819; calved September 1, 1945; sire Ravenswood Pride Eric 634551; dam Andelot Pride 11th 513453; consigned by Cold Saturday Farm, Finksburg, Maryland; purchased by Timber Grove, Owings Mills, Maryland **4000.00**

Second Top Cow—Eric's Bonnie Pride 887811; calved May 25, 1945; sire Ravenswood Pride Eric 634551; dam Epponian's Pride C. S. 714988; consigned by Cold Saturday Farm, Finksburg, Maryland; purchased by Raona Farms, Williamston, Michigan **3500.00**

Third Top Cow—Jenifer C. S. 964397, calved September 17, 1946; sire Canon's Blackamoor 3d 757323; dam Jenifer of Glen Angus 820596; consigned by Cold Saturday Farm, Finksburg, Maryland; purchased by H & L Farms, Marlboro, New Jersey **3000.00**

BULLS:

Prince Escort F. P. 935410, (Fair Promise Farm), calved 5-4-46; sire, Andelot Queen's Escort 682031; A. D. Graham, Lutherville, Maryland 500.00

Dunwalke Prince 6th 942156, (Tyrconnel Farm), calved 6-7-46; sire, Bar Prince of Sunbeam 567028; Belle Field, Timonium, Maryland 425.00

Premier's Blackbird W. R. 900128, (Wye River Farm), calved 5-5-45; sire, Blakeford Major's Premier 634943; Eugene S. Williams, Baltimore, Maryland 325.00

COWS:

Andelot Blackbird 55th 921512, (Andelot Stock Farms), calved 3-21-46; sire, Andelot Edictor 524661; W. J. Fuller, Pittsburgh, Pennsylvania 700.00

Andelot Queen Dolly 4th 952398, (Andelot Stock Farms), calved 7-24-46; sire, Andelot Prideman 2d 610373; Timber Grove Farms, Owings Mills, Maryland 500.00

Kiss of Wickwire 848524, (George K. Bailey), calved 6-16-45; sire, Prince of the Night 651962; H. W. Long, Ft. Ashby, West Virginia 500.00

Elfin Dance o' Wickwire 848522, (George K. Bailey), calved 6-6-45; sire, Prince of the Night 651962; Timber Grove Farms, Owings Mills, Maryland 575.00

Jenifer C. S. 964397, (Cold Saturday Farm), calved 9-17-46; sire, Cannon's Blackamoor 3d 757323; H & L Farms, Marlboro, New Jersey 3000.00

Eric's Bonnie Pride 887811, (Cold Saturday Farm), calved 5-25-45; sire, Ravenswood Pride Eric 634551; Raona Farms, Williamston Michigan 3500.00

Pride Eric's Violet 887825, (Cold Saturday Farm), calved 9-6-45; sire, Ravenswood Pride Eric 634551; Fenbrook Farm, Cockeysville, Maryland 800.00

Vivian C. S. 927048, (Cold Saturday Farm), calved 2-2-46; sire, Jock of Wheatland 543241; Bonnecroft Farms, Renfrew, Pennsylvania 825.00

Eric's Pride Lassie 887819, (Cold Saturday Farm), calved 9-1-45; sire, Ravenswood Pride Eric 634551; Timber Grove Farms, Owings Mills, Maryland 4000.00

Erelite 3d of Marco Ridge 973305, (M. H. Covington), calved 6-6-46; sire, Barbo of Marco Ridge 820522; J. N. McCullough, Montgomery, Alabama 310.00

Cowpens Erica Burgess 6th 952241, (Cowpens Farm), calved 6-28-46; sire, Queen's Cowpens Pride 756246; W. G. Merrills, Burlington, West Virginia 410.00

Cowpens Erica Glencarnock 5th 952239, (Cowpens Farm), calved 5-15-46; sire, Queen's Cowpens Pride 756246; William Alan McGregor, Jr., Worton, Maryland 550.00

Cowpens Erica's Pride 952243, (Cowpens Farm), calved 7-4-46; sire, Queen's Cowpens Pride 756246; W. G. Merrills, Burlington, West Virginia 550.00

Barbara of Whitehall 3d 963732, (S. W. Duckett), calved 5-26-46; sire, Oldfields El Capitan 733270; F. W. Defoe, Andrews, South Carolina 625.00

Whitehall Erica's Energy 963730, (S. W. Duckett), calved 2-14-46; sire, Oldfields El Capitan 733270; Charles L. Noble, Plummer, New Jersey 400.00

Eugenie of Fair Hope 920237, (Fair Hope Farm), calved 12-2-45; sire, Elgon Eston Quality 573016; Charles L. Noble, Plummer, New Jersey 500.00

Prince Escort F. P. 935410, (Fair Promise Farm), calved 5-4-46; sire, Andelot Queen's Escort 682031; A. D. Graham, Lutherville, Maryland 500.00

Escort's Miss Burgess F. P. 898656, (Fair Promise Farm), calved 7-6-45; sire, Andelot Queen's Escort 682031; Ess Kay Farm, East Aurora, New York 1050.00

Queen Dusky F. P. 3d 935409, (Fair Promise Farm), calved 5-2-46; sire, Andelot Queen's Escort 682031; W. J. Fuller, Pittsburgh, Pennsylvania 1000.00

Glenangus Blackbird 2d 897204, (Glenangus Farms), calved 12-19-45; sire, Cannon's Blackamoor 3d 757323; Cochrane Farms, North Salem, New York 1000.00

Glenangus Blackcap Marjorie 3d 934043, (Glenangus Farms), calved 4-15-46; sire, Earl Eric Glenangus 716463; R. Q. Cook, Hagerstown, Maryland 500.00

Glenangus Blue Ribbon Quality 934048, (Glenangus Farms), calved 5-31-46; sire, Cannon's Blackamoor 3d 757323; Alpine Farm, Natural Bridge Station, Virginia 500.00

Pride Jet II of Glenangus 976167, (Glenangus Farms), calved 7-7-46; sire, Cannon's Blackamoor 3d 757323; Alpine Farms, Natural Bridge Station, Virginia 400.00

Glenangus Edella 2d 976178, (Glenangus Farms), calved 9-7-46; sire, Earl Eric Glenangus 716463; Ellerslie, Charlottesville, Virginia 625.00

Constance Glen Mary 11th 882834, (Glen Mary Farms), calved 11-22-45; sire, Ravenswood Bandolier 7th 642560; F. W. Defoe, Andrews, South Carolina 600.00

Ruth of Glen Mary 10th 882832, (Glen Mary Farms), calved 11-7-45; sire,

Aberdeen-Angus Live Longest

Season's Greetings to All

Andelot Queen's Escort 682031

Our Senior Herd Sire, royally bred and carrying REVOLUTION BLACKCAP and BARDOLIER breeding. He is doing an outstanding job for us as once again proven by the record of his GET at the Maryland Show and Sale held at Timonium on October 25th.

PRINCE ESCORT F. P.
Was GRAND CHAMPION BULL—Purchased by A. W. Graham, Lutherville, Maryland.

QUEEN DUSKY F. P. 3d
Stood Second in class to the Reserve Champion—Purchased by W. J. Fuller, Pittsburgh, Pennsylvania.

ESCORT'S MISS BURGESS F. P.
Stood Second in class—Purchased by Ess Kay Farm, East Aurora, New York.

We wish to take this opportunity to thank these purchasers

BETTERTON, FAIR PROMISE FARM (Kent County) MARYLAND

A. R. ALLAN, Owner **JAMES M. CORRIGAN, Manager** **GEORGE R. JEWELL, Herdsman**

Ravenswood Bandolier 7th 642560; F. W. Defoe, Andrews, South Carolina 575.00

Enchanter's Eulalia 903056, (Fenwick Keyser), calved 3-8-46; sire, Enchanter C. S. 780884; Timber Grove Farms, Owings Mills, Maryland 500.00

Enid Elva 16th Kirkland 2d 911051, (Kirkland Hall), calved 3-7-46; sire, Jocks Enchanter C. S. 626110; Dr. J. A. Gill, Wake Forest, North Carolina 475.00

Monocacy Eurotia 12th 953326, (Monocacy Farm), calved 3-27-46; sire, Geneleric of Creswell 513742; L. L. Leachman, Rhinebeck, New York 375.00

Monocacy Elba 9th 953324, (Monocacy Farm), calved 3-13-46; sire, Pride Eric Monocacy 728834; George Christopher, Cecilton, Maryland 475.00

Eutheria 3d of Point Farm 918342, (Point Farm), calved 1-5-46; sire, Melford Marshall Georgina 778820; Kent Feeds, Muscatine, Iowa 1000.00

Katinka 8th of Point Farm 918348, (Point Farm), calved 7-1-46; sire, Melford Marshall Georgina 778820; Alpine Farms, Natural Bridge Station, Virginia 300.00

Bandolier's Blackbird LSF 883091, (John H. Small), calved 12-30-45; sire, Blackbird Bandolier of Anoka 19th 744734; Shadow Isle Farm, Red Bank, New Jersey 550.00

B. B. Bemindful Maid LSF 940061, (John H. Small), calved 6-12-46; sire, Blackbird Bandolier of Anoka 19th 744734; Shadow Isle Farm, Red Bank, New Jersey 1500.00

Dunwalke Elnora 7th 942151, (Tyrconnel Farm), calved 5-13-46; sire, Bar Prince of Sunbeam 567028; Eugene S. Williams, Baltimore, Maryland 400.00

Dunwalke Black Bess 4th 942148, (Tyrconnel Farm), calved 5-6-46; sire, Bar Prince of Sunbeam 567028; Mahrapo Farms, Mahwah, New Jersey 550.00

Miss Dunwalke 19th 942146, (Tyrconnel Farm), calved 5-4-46; sire, Repeater's Barbara 639619; J. N. McCullough, Montgomery, Alabama 310.00

Dunwalke Juanerica 942145, (Tyrconnel Farm), calved 5-3-46; sire, Repeater's Barbara 693619; Shadow Isle Farm, Red Bank, New Jersey 1600.00

Juana of Dunwalke 871701, (Tyrconnel Farm), calved 10-10-45; sire, Zar 8th of Ada 509337; Shadow Isle Farm, Red Bank, New Jersey 800.00

Dunwalke Beulah 942150, (Tyrconnel Farm), calved 5-11-46; sire, Dunwalke Juan 751067; J. N. McCullough, Montgomery, Alabama 500.00

Valley View PYB JES 954703, (Valley View Farm), calved 1-4-46; sire, Glencarnock Master of Wilmae 646835; Eugene S. Williams, Baltimore, Maryland 375.00

Blackbird of Wilmae 13th 920025, (Wilmae Farm), calved 10-31-45; sire, Master Ballindalloch 560676; H. W. Long, Ft. Ashby, West Virginia 600.00

Winsome of Wilmae 22d 965226, (Wilmae Farm), calved 4-20-46; sire, Master Ballindalloch 560676; Walter Swope, Columbus, Mississippi 850.00

Minuet of Wilmae 11th 920030, (Wilmae Farm), calved 3-5-46; sire, Blackbird's Corneller of Rolling Ridge 688881; F. W. Defoe, Andrews, South Carolina 1300.00

Marie of Wilmae 20th 965233, (Wilmae Farm), calved 6-9-46; sire, Blackbird's Corneller of Rolling Ridge 688881; H. W. Long, Ft. Ashby, West Virginia 600.00

Mignonne Pride 94th W. R. 924038, (Wye River Farm), calved 5-3-46; sire, Blakeford Major's Premier 634943; Ess Kay Farm, East Aurora, New York 2000.00

Enchantress Erica W. R. 924031, (Wye River Farm), calved 1-8-46; sire, Blakeford Major's Premier 634943; F. W. Defoe, Andrews, South Carolina 1525.00

Blakeford Farm Dispersion

Queenstown, Maryland, October 24th

SUMMARY:

140 Lots	$222,000.00,	average	$1585.71
21 Bulls	54,800.00,	average	2609.52
119 Cows	167,200.00,	average	1405.04
Top 5 Head	42350.00,	average	8470.00
Top 10 Head	65350.00,	average	6535.00
Top 15 Head	82050.00,	average	5466.66
Top 20 Head	96950.00,	average	4847.50

Top Bull—Queen's Grenadier G. R. 625624; calved February 7, 1941; sire Black Bardolier 480883; dam Queen of Grand River 2d 540787; Ira Wilson & Son, Fowlerville, Michigan 14250.00

Second top Bull—Blakeford Bardolier 851-984; calved January 29, 1945; sire Queen's Grenadier G. R. 625624; dam Blakeford Major's Beulah 683056; R. T. Davis, Wheatridge, Colorado 12500.00

Third Top Bull—Blakeford Grenadier's Major 852016; calved June 16, 1945; sire Queen's Grenadier G. R. 625624; dam Blakeford Major's Reveldina 683068; Run Acres Farm, Madison, Connecticut 5600.00

Top Cow—(Tie)—Blakeford G. R. Edella 922483; calved May 13, 1946; sire Queen's Grenadier G. R. 625624; dam Blakeford Major's Edella 683060; Fair Promise Farm, Betterton, Maryland 5000.00

Top Cow—(Tie)—Escora 4th of Sunbeam 655942; calved May 17, 1941; sire Black Prince of Sunbeam 504521; dam Erica Escora 9th 505139; Shadow Isle Farm, Red Bank, New Jersey 5000.00

Top Cow—(Tie)—Blakeford's Erica's Edna 748050; calved October 3, 1943; sire Blakeford Major's Eric 634936; dam Blakeford Major's Edna 634945; White Gates Farms, Flanders, New Jersey 5000.00

Fourth Top Cow—Blakeford Grenadier's Bandina 852009; calved June 1, 1945; sire Queen's Grenadier G. R. 625624; dam Eva Bandina 639558; Fair Promise Farm, Betterton, Maryland 4600.00

BULLS:

Queen's Grenadier G. R. 625624, calved 2-7-41; sire, Black Bardolier 480883; Ira Wilson & Son, Fowlerville, Michigan 14250.00

Blakeford Bardolier 851984, calved 1-29-45; sire, Queen's Grenadier G. R. 625624; R. T. Davis, Wheatridge, Colorado 12500.00

Blakeford Grenadier's Major 852016, calved 6-16-45; sire, Queen's Grenadier G. R. 625624; Run Acres Farm, Madison, Connecticut 5600.00

Blakeford Eldorado 851971, calved 11-15-44; sire, Queen's Grenadier G. R. 625624; Kentridge Farm, Muscatine, Iowa 3500.00

Blakeford G. R. King 972015, calved 12-1-46; sire, Queen's Grenadier G. R. 625-624; Ess Kay Farm, East Aurora, New York 2750.00

Blakeford Grenadier's George 922495, calved 6-20-46; sire, Queen's Grenadier G. R. 625624; F. W. Roebling, Lambertsville, New Jersey 1150.00

Blakeford Bardolier 2d 972009, calved 11-3-46; sire, Queen's Grenadier G. R. 625-624; Arch V. Ritz, Valencia, Pennsylvania 1100.00

Blakeford Bardolope 971320, calved 2-25-47; sire, Queen's Grenadier G. R. 625-624; Belle Island, Carrituck, North Carolina 1350.00

Blakeford Ebony Prince 939837, calved 8-23-46; sire, Queen's Grenadier G. R. 625-

Our Sincere Thanks to the buyers of and bidders on our consignment to the Maryland Sale, in which our five head made the splendid average of $2,425.00.

To TIMBER GROVE FARM, Owings Mills, Maryland, on the purchase of ERIC'S PRIDE LASSIE 887819, the Grand Champion Female

To RAONA FARMS, WILLIAMSTON, MICHIGAN, on the purchase of ERIC'S BONNIE PRIDE 998811

To H & L FARMS, MARLBORO, NEW JERSEY, on the purchase of JENIFER C. S. 964397

To BONNIECROFT FARM, RENFREW, PENNSYLVANIA, on the purchase of VIVIAN C. S. 927048

To FENBROOK FARM, COCKEYSVILLE, MARYLAND, on the purchase of PRIDE ERIC'S VIOLET 887825

MR. and MRS. H. H. HACKNEY, Owners **PETER McIVER, Herdsman**

624; Lloyd Guyer, Maquoketa, Iowa 4700.00

Bandolier of Blakeford 971326, calved 4-19-47; sire, Queen's Grenadier G. R. 625624; Heckmeres Highlands, Valencia, Pennsylvania 1300.00

Blakeford G. R. Eric 975187, calved 1-9-47; sire, Queen's Grenadier G. R. 625-624; John Cramer, Malvern, Pennsylvania 650.00

Blakeford Grenadier's Zar 971315, calved 1-24-47; sire, Queen's Grenadier G. R. 625624; Myron Baker, Kahoka, Missouri 1200.00

Blakeford G. R. Ruffland 3d 971312, calved 1-14-47; sire, Queen's Grenadier G. R. 625624; C. F. Woods, Mercer, Pennsylvania 625.00

Blakeford G. R. Elinean 971314, calved 1-23-47; sire, Queen's Grenadier G. R. 625-624; Wakefield Valley Stock Farm, New Windsor, Maryland 500.00

Blakeford G. R. Revolution 972013, calved 11-9-46; sire, Queen's Grenadier G. R. 625624; William G. Owen, Mineral Ridge, Ohio 825.00

Blakeford G. R. Master 939842, calved 9-23-46; sire, Queen's Grenadier G. R. 625-624; Woodley Farm, Berryville, Virginia 500.00

Blakeford Emperor 2d 972011, calved 11-6-46; sire, Blakeford Eldorado 851971; Alpint Farms, Natural Bridge Station, Virginia 475.00

Blakeford Major's Resolute 702015, calved 8-27-42; sire, Blakeford Black Major 550-488; Heath Steele, Great Mills, Maryland 425.00

Blakeford Res. Eriskort 939839, calved 8-30-46; sire, Blakeford Major's Resolute 702015; McGee Farm, Bloomsburg, Pennsylvania 1000.00

Blakeford Major's Barney 971317, calved 2-1-47; sire, Blakeford Black Major 550-488; Richard Mandago, Pulaski, New York 400.00

COWS:

Andelot Georgina 2d 481202, calved 7-9-34; sire, Glencarnock Buxton 457272; Mahrapo Farms, Mahwah, New Jersey 2500.00

Blakeford Georgina 530486, calved 1-28-37; sire, Andelot Pride Lad 481213; Reverie Knoll Farms, Danville, Kentucky 3000.00

Blakeford Georgie 550491, calved 3-4-38; sire, Andelot Pride Lad 481213; Lakewood Farm, Mukwonago, Wisconsin 1500.00

Blakeford Georgine 607176, calved 12-17-39; sire, Andelot Pride Lad 481213; Mahrapo Farms, Mahwah, New Jersey 1750.00

Blakeford Major's Georgina 2d 702019, calved 9-25-42; sire, Blakeford Black Major 550488; Lakewood Farm, Mukwonago, Wisconsin 4700.00

Blakeford G. R. Georgine 536th 922487, calved 5-23-46; sire, Queen's Grenadier G. R. 625624; Fred Ryder, East Aurora, New York 1000.00

Blakeford Georgianna 575650, calved 3-12-39; sire, Brigadier of Bordulac 487260; R. E. B. Blanton, Richmond, Virginia 950.00

Blakeford Res. Georgina 922477, calved 3-8-46; sire, Blakeford Major's Resolute 702015; Brownie B. Bickes, Decatur, Illinois 1150.00

Blakeford G. R. Georgina 562d 939845, calved 10-18-46; sire, Queen's Grenadier G. R. 625624; Ess Kay Farm, East Aurora, New York 2500.00

Blakeford Major's Georgie 313th 732436, calved 4-1-43; sire, Blakeford Black Major 550488; Robinwood Farm, Camp Hill, Pennsylvania 2000.00

B. F. Major's Georgie 457th 851999, calved 4-28-45; sire, Blakeford Black Major 550488; H. H. Neuberger, Red Bank, New Jersey 1350.00

Blakeford Major's Georgine 290th 732423, calved 1-30-43; sire, Blakeford Black Major 550488; McGee Farm, Bloomsburg, Pennsylvania 3100.00

Blakeford G. R. Georgine 924309, calved 5-16-46; sire, Queen's Grenadier G. R. 625624; Ess Kay Farm, East Aurora, New York 1050.00

Blakeford George's Anna 634957, calved 6-5-41; sire, Blakeford George 572787; Baylor Farms, Cuba, Illinois 1000.00

Blakeford G. R. Georgiana 922480, calved 5-10-46; sire, Queen's Grenadier G. R. 625624; Everett Smith, Frankfort, Kentucky 875.00

Blakeford Beau's Georgianna 795201, calved 6-6-44; sire, Blakeford Major's Beau 683-066; H & L Farms, Marlboro, New Jersey 1500.00

Blakeford Beau's Genaveve 2d 852021, calved 6-25-45; sire, Blakeford Major's Beau 683066; Valley Creek Farm, West Chester, Pennsylvania 1100.00

Blakeford G. R. Genaveve 922485, calved 5-17-46; sire, Queen's Grenadier G. R. 625624; Sam Smedley, Newtown Square, Pennsylvania 1325.00

Blakeford Beau's Georgie 886247, calved 11-24-45; sire, Blakeford Major's Beau 683066; Run Acres Farm, Madison, Connecticut 1000.00

Blakeford G. R. Georgianna 971323, calved 3-23-47; sire, Queen's Grenadier G. R. 625624; H. H. Neuberger, Red Bank, New Jersey 1450.00

Blakeford G. R. Genaveve 2d 971334, calved 5-13-47; sire, Queen's Grenadier G. R. 625624; Goodfellowship Farm, Lawson, Maryland 2400.00

Blakeford Glamour 575647, calved 3-2-39; sire, Brigadier of Bordulac 487260; Lakewood Farm, Mukwonago, Wisconsin 3300.00

Blakeford G. R. Georgina 922479, calved 4-29-46; sire, Queen's Grenadier G. R. 625-624; H & L Farms, Marlboro, New Jersey 2100.00

Andelot Zara 481203, calved 7-17-34; sire, Andelot Elban 455392; B. B. Bickes, Decatur, Illinois 1025.00

Blakeford Soverign's Zara 683052, calved 3-5-42; sire, Blakeford Soverign 550492; Lakewood Farm, Mukwonago, Wisconsin 3200.00

Blakeford Grenadier's Zara 852019, calved 6-23-45; sire, Queen's Grenadier G. R. 625624; Mahrapo Farms, Mahwah, New Jersey 3250.00

Blakeford G. R. Zara 556th 939840, calved 9-13-46; sire, Queen's Grenadier G. R. 625624; Raona Farms, Williamston, Michigan 2900.00

Andelot Blackcap 18th 489190, calved 11-15-34; sire, Glencarnock Buxton 457272; Alpine Farms, Natural Bridge Station, Virginia 350.00

Blakeford Queen Blackcap 607190, calved 4-14-40; sire, Brigadier of Bordulac 487-260; Manor Farms, Ryderwood, Maryland 775.00

B. F. Major's Blackcap 466th 852007, calved 5-23-45; sire, Blakeford Black Major 550488; George K. Bailey, Earleville, Maryland 1000.00

Blakeford Major's Blackcap 454th 851998, calved 4-21-45; sire, Blakeford Black Major 550488; Everett Smith, Frankfort, Kentucky 700.00

Blakeford Res. Blackcap 922473, calved 2-12-46; sire, Blakeford Major's Resolute 702015; Lee Dan Farms, Washington Crossing, New Jersey 500.00

Blakeford Queen Mary 607199, calved 8-27-40; sire, Blakeford Black Major 550-488 Wimberley Farms, Princess Anne, Maryland 750.00

Blakeford Eric's Queen 702023, calved 10-10-42; sire, Blakeford Earl Eric 600094; F. W. Roebling, Lambertsville, New Jersey 750.00

Blakeford Major's Blackcap 411th 817169, calved 10-9-44; sire, Blakeford Black Ma-

Our Consignment to the

Southeastern Regional Show and Sale

Memphis, Tennessee, January 14, 1948

Features . . .

K. B. Eileenmere 3d, *by 500th*

Sire: EILEENMERE 500th	EILEENMERE 85th	EILEENMERE 32d	
		ENCHANTRENE	
	EDWINA 7th G. M.	MAID'S BELMORE	
		EDWINA 5th G. M.	
Dam: HARDWICK'S BARBARA 8th	PRIZEMERE 364th	QUEENMERE 70th	
		PRIDE of ROSEMERE 67th	
	BARBARA 34th of GREENVIEW	ELBYRON	
		BARBARA 3d of ST. ALBANS	

This youngster was calved December 5, 1946. A study of his pedigree as tabulated above shows Championship breeding. You know about "500th"—and we want to state that the dam is a full sister to both Hardwickmere 6th and Hardwickmere 9th, both were herd sires at Hardwick Farms. If you are interested in a son of "500th" be sure to see this calf.

Also a McHenry Blackcap Heifer

A Junior Heifer calf sired by Hardwickmere 65th, he by Prizemere 364th. The dam is Hardwick's Barbara a top show heifer, tracing to Blackcap of Maple River, full sister to Blackcap of Maple River 4th, International Grand Champion female.

Season's Greetings

We are happy to extend our greetings for a pleasant Holiday season as well as Best Wishes for 1948.

...Joe and Jack

jor 550488; H. H. Neuberger, Red Bank, New Jersey 1200.00

Blakeford Eborea 575648, calved 3-6-39; sire, Brigadier of Bordulac 487260; B. B. Bickes, Decatur, Illinois 750.00

Blakeford G. R. Blackcap 596th 971322, calved 3-14-47; sire, Queen's Grenadier G. R. 625624; Stone Hill Farm, Freehold, New Jersey 2000.00

Blakeford Blackcap Rose 886236, calved 5-3-45; sire, Blakeford Major's Resolute 702015; Valley Creek Farm, West Chester, Pennsylvania 725.00

Blakeford Blackcap 362d 799296, calved 2-6-44; sire, Brigadier of Bordulac 487260; E. H. Randall, Earleville, Maryland 375.00

Blakeford Blackcap Marjorie 530496, calved 9-1-37; sire, Andelot Pride Lad 481213; W. E. Silver, Darlington, Maryland 525.00

Blakeford Barb Marjorie 525th 922476, calved 3-8-46; sire, Blakeford Major's Barbarian 683075; E. H. Randall, Earleville, Maryland 400.00

Blakeford Black Marjorie 607202, calved 9-11-40; sire, Blakeford Black Major 550-488; H. B. Luria, Bethel, Connecticut 600.00

Blakeford G. R. Blackcap 550th 939835, calved 8-11-46; sire, Queen's Grenadier G. R. 625624; Lloyd Guyer, Maquoketa, Iowa 500.00

B. F. Barbarian's Blackcap 886252, calved 12-11-45; sire, Blakeford Major's Barbarian 683075; White Tail Farm, Sharon, Connecticut 750.00

Blakeford Blackcap Lassie 607187, calved 3-11-40; sire, Brigadier of Bordulac 487-260; R. E. B. Blanton, Richmond, Va. 400.00

B. F. Grenadier's Marjorie 428th 851978, calved 1-23-45; sire, Queen's Grenadier G. R. 625624; Elysian Farms, Falls Church, Virginia 1025.00

Blakeford Grandier Lady 2d 922466, calved 1-22-46; sire, Queen's Grenadier G. R. 625624; Elysian Farms, Falls Church, Virginia 1025.00

Andelot Blackbird Beulah 2d 492592, calved 1-17-35; sire, Black Lad of Sabin 439717; Robinwood Farm, Camp Hill, Pennsylvania 600.00

Blakeford Roberta 572790, calved 1-31-39; sire, Brigadier of Bordulac 487260; Myron Baker, Kahoka, Missouri 550.00

Blakeford Major's Beatrice 786692, calved 5-7-43; sire, Blakeford Black Major 550-488; Ess Kay Farm, East Aurora, New York 1850.00

B. F. Grenadier's Blackbird 453d 851997, calved 4-18-45; sire, Queen's Grenadier G. R. 625624; Sandy Point Farm, Holdcroft, Virginia 925.00

Blakeford G. R. Blackbird 922484, calved 5-17-46; sire, Queen's Grenadier G. R. 625624; Myron Baker, Kahoka, Missouri 675.00

Blakeford's Major's Beulah 683056, calved 3-21-42; sire, Blakeford Black Major 550-488; Shadow Isle Farm, Red Bank, New Jersey 2700.00

Blakeford G. R. Blackbird 595th 971321, calved 2-26-47; sire, Queen's Grenadier G. R. 625624; Ingleridge-Ellerslie, Charlottesville, Virginia 500.00

Blackbird of Page 42d 502900, calved 10-18-35; sire, Revolution of Page 28th 445119; F. W. Roebling, Lambertsville, New Jersey 950.00

Blakeford Mabelle 550489, calved 1-29-38; sire, Andelot Black Major 2d 500823; William Hansen, Gaithersburg, Maryland 875.00

Blakeford Hilda Blackbird 607177, calved 12-18-39; sire, Andelot Pride Lad 481-213; James Torrence, Export, Pennsylvania 900.00

B. F. Grenadier's Blackbird 424th 851973, calved 1-15-45; sire, Queen's Grenadier G. R. 625624; Fair Promise Farm, Betterton, Maryland 2100.00

Blakeford Mayflower 732445, calved 5-21-43; sire, Blakeford Major's Premier 634-943; William Silver, Darlington, Maryland 550.00

B. F. Grenadier's Blackbird 464th 852005, calved 5-19-45; sire, Queen's Grenadier G. R. 625624; Annefield Plantation, Berryville, Virginia 750.00

Blakeford Major's Reveldina 683068, calved 5-17-42; sire, Blakeford Black Major 550-488; Shadow Isle Farm, Red Bank, New Jersey 2500.00

Blakeford G. R. Blackbird 2d 922496, calved 6-20-46; sire, Queen's Grenadier G. R. 625624; R. G. Merrills, Burlington, West Virginia 675.00

Blakeford Major's Reveldina 2d 795202, calved 6-21-44; sire, Blakeford Black Major 550488; Jim Trappe, Queenstown, Maryland 300.00

Andelot Blue Ribbon 5th 489188, calved 11-10-34; sire, Glencarnock Buxton 457-272; R. G. Merrills, Burlington, West Virginia 375.00

Blakeford Beta 575654, calved 3-30-39; sire, Brigadier of Bordulac 487260; Sandy Point Farm, Holdcroft, Virginia 925.00

Blakeford Blue Ribbon 593d 971319, calved 2-20-47; sire, Blakeford Major's Resolute 702015; Ingleridge-Ellerslie, Charlottesville, Virginia 400.00

Blakeford Blue Lady 530491, calved 6-14-37; sire, Andelot Pride Lad 481213; H. B. Luria, Bethel, Connecticut 650.00

Blakeford Prudence 2d 575667, calved 8-16-39; sire, Brigadier of Bordulac 487-260; White Tail Farm, Sharon, Connecticut 425.00

Blakeford Blue Lady 3d 732432, calved 3-10-43; sire, Brigadier of Bordulac 487-260; W. J. Fuller, Washington, Pennsylvania 675.00

Andelot Barbara 6th 500831, calved 11-24-35; sire, Andelot Elban 455392; Valley Creek Farm, West Chester, Pennsylvania 1025.00

Blakeford Major's Barbara 634941, calved 3-9-41; sire, Blakeford Black Major 550-488; Manor Farms, Ryderwood, Maryland 800.00

Blakeford Barbara Jean 683042, calved 2-8-42; sire, Blakeford Soverign 550492; Mt. Prospect Farms, Gaithersburg, Maryland 425.00

Blakeford G. R. Barbara 922490, calved 5-31-46; sire, Queen's Grenadier G. R. 625624; Hi Ho Farm, Easton, Maryland 500.00

Blakeford Major's Baroness 748054, calved 10-20-43; sire, Blakeford Black Major 550488; Canton Farms, St. Michaels, Maryland 475.00

Blakeford Major's Barbara 515th 922470, calved 2-4-46; sire, Blakeford Black Major 550488; Wimberley Farms, Princess Anne, Maryland 1000.00

Blakeford Double Barbara 2d 971316, calved 1-28-47; sire, Blakeford Black Major 550488; Lee Dan Farms, Washington Crossing, New Jersey 400.00

Blakeford Barbara 530490, calved 5-27-37; sire, Andelot Pride Lad 481213; White Gates Farms, Flanders, New Jersey 1000.00

Andelot Edella 3d 481204, calved 8-19-34; sire, Barbarian of Rosemere 58th 449-644; Shadow Isle Farm, Red Bank, New Jersey 2900.00

Blakeford Edella 530488, calved 2-11-37; sire, Andelot Pride Lad 481213; R. E. B. Blanton, Richmond, Virginia 1250.00

Blakeford Edella 2d 550496, calved 3-29-38; sire, Andelot Pride Lad 481213; Sandy Point Farms, Holdcroft, Virginia 950.00

Blakeford Res. Edella 922474, calved 2-19-46; sire, Blakeford Major's Resolute 702-015; H & L Farms, Marlboro, New Jersey 1600.00

Blakeford G. R. Edella 922483, calved 5-13-46; sire, Queen's Grenadier G. R. 625624; Fair Promise Farm, Betterton, Maryland 5000.00

Blakeford Major's Edella 683060, calved 3-30-42; sire, Blakeford Black Major 550-488; Shadow Isle Farm, Red Bank, New Jersey 3000.00

Blakeford Grenadier's Bandina 852009, calved 6-1-45; sire, Queen's Grenadier G. R. 625624; Fair Promise Farm, Betterton, Maryland 4600.00

Blakeford G. R. Bandina 922481, calved 5-11-46; sire, Queen's Grenadier G. R. 625-624; J. H. Small, Laytonsville, Maryland 3450.00

Blakeford Genevette 575658, calved 5-7-39; sire, Brigadier of Bordulac 487260; R. E. B. Blanton, Richmond, Virginia 500.00

Blakeford Major's Genevette 748053, calved 10-19-43; sire, Blakeford Black Major 550488; Jesse Andrews, West Point, Indiana 750.00

Escora 4th of Sunbeam 655942, calved 5-17-41; sire, Black Prince of Sunbeam 504521; Shadow Isle Farm, Red Bank, New Jersey 5000.00

Blakeford Elba Empress 2d 748047, calved 9-5-43; sire, Brigadier of Bordulac 487-260; H. B. Luria, Bethel, Connecticut 750.00

Blakeford G. R. Empress 922494, calved 6-10-46; sire, Queen's Grenadier G. R. 625624; Myron Baker, Kahoka, Missouri 1000.00

Eldorene 2d of Page 502897, calved 10-12-35; sire, Revolution of Page 11th 407-252; R. E. B. Blanton, Richmond, Virginia 1000.00

Blakeford Eldorene 550512, calved 8-25-38; sire, Brigadier of Bordulac 487260; Wimberley Farms, Princess Anne, Maryland 875.00

Blakeford Ellnora 575668, calved 8-21-39; sire, Andelot Pride Lad 481213; R. G. Merrills, Burlington, West Virginia 425.00

Blakeford G. R. Eldorene 559th 929843, calved 10-3-46; sire, Queen's Grenadier G. R. 625624; Lee Dan Farms, Washington Crossing, New Jersey 800.00

Blakeford Eldorene 581st 971311, calved 1-11-47; sire, Blakeford Eldorado 851971; H & L Farms, Marlboro, New Jersey 600.00

Blakeford Eldorene 432d 851980, calved 1-26-45; sire, Brigadier of Bordulac 487-260; Jesse Andrew, West Point, Indiana 750.00

Andelot Eileen 7th 481205, calved 9-5-34; sire, Glencarnock Buxton 457272; Shadow Isle Farm, Red Bank, New Jersey 1500.00

Blakeford Major's Edna 634945, calved 4-1-41; sire, Blakeford Black Major 550-488; Shadow Isle Farm, Red Bank, New Jersey 2600.00

Blakeford Eric's Edna 748050, calved 10-3-43; sire, Blakeford Major's Eric 634-936; White Gates Farms, Flanders, New Jersey 5000.00

Blakeford Grenadier's Eileen 886243, calved 10-2-45; sire, Queen's Grenadier G. R. 625624; Manor Farms, Ryderwood, Maryland 1200.00

Blakeford G. R. Eileen 560th 939844, calved 10-8-46; sire, Queen's Grenadier G. R. 625624; Shadow Isle Farm, Red Bank, New Jersey 4000.00

Schoonhoven Eriskay 7th 682924, calved 4-9-42; sire, Prince Pride of Kerrwood 543950; Fair Promise Farm, Betterton, Maryland 2500.00

Schoonhoven Eriskay 10th 754272, calved 4-22-43; sire, Prince Pride of Kerrwood 543950; H & L Farms, Marlboro, New Jersey 1600.00

B. F. Grenadier's Eriskay 500th 886251, calved 12-11-45; sire, Queen's Grenadier G. R. 625624; Stone Hill Farm, Freehold, New Jersey 2000.00

Blakeford G. R. Eriskay 573d 974624, calved 11-22-46; sire, Queen's Grenadier G. R. 625624; Stone Hill Farm, Freehold, New Jersey 2000.00

Blakeford Eline 530487, calved 2-4-37; sire, Andelot Pride Lad 481213; White Tail Farm, Sharon, Connecticut 650.00

Blakeford Eline 367th 795173, calved 2-19-44; sire, Brigadier of Bordulac 487-260; W. E. Silver, Darlington, Maryland 400.00

Entelope Grenada G. R. 661305, calved 11-1-41; sire, Black Bardolier 480883; Shadow Isle Farm, Red Bank, New Jersey 1700.00

Blakeford Grenada 795207, acived 9-20-44;

Type MacMor Quality

Our Farm is dedicated to supplying The South with Better Aberdeen-Angus Bulls

GENERAL 26th of LONJAC

Farm one mile West of Knoxville Municipal Airport.

Bulls! Bulls!!

That's our business, and we hope to continue to produce BULLS, a few good enough to rate showing anywhere, many good enough to head registered herds and quite a few that will serve to improve the finest of commercial herds. Come to farm or write us for information as to what we have ready to sell.

Our prices are reasonable. We want your business today and tomorrow.

For Your Future Herd Sire or Foundation Females come to

MacMor Farms **Mentor, Tenn.**

Annual

PRODUCTION SALE

Monday, March 1st, at the Farm

Featuring: The Get and Service of a Great Bull

Eileenmere

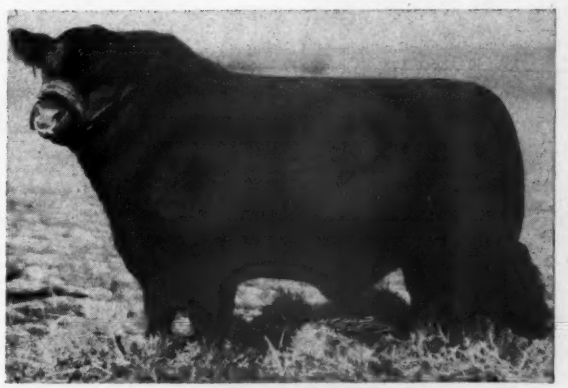

649th

794027

Conformation — A Top son of EILEENMERE 487th, J. C. Penney's great breeding son of EILEENMERE 85th. — **Type**

Popular Families

Request your Catalog Early

JOHNSTON——ROY G.——NOAH E.——CHESTER B.——**BROTHERS**

sire, Black Bardolier 480883; Shadow Isle Farm, Red Bank, New Jersey..... 2500.00

Blakeford Elda 530484, calved 5-12-37; sire, Elden Boy 497840, Jim Trappe, Queenstown, Maryland..... 750.00

Blakeford Eldeen 607194, calved 5-29-40; sire, Brigadier of Bordulac 487260; Cochrane Farms, North Salem, New York..... 1950.00

Blakeford Major's Elda 702021, calved 10-6-42; sire, Blakeford Black Major 550-488; Jim Trappe, Queenstown, Maryland 1000.00

Blakeford G. R. Queenie 972008, calved 10-31-46; sire, Queen's Grenadier G. R. 625624; Ira Wilson, Fowlerville, Michigan 750.00

Andelot Pride 6th 481217, calved 10-23-34; sire, Junior Eric 3d of Page 451304; Myron Baker, Kahoka, Missouri..... 1725.00

Blakeford Major's Pride 462d 852003, calved 5-6-45; sire, Blakeford Black Major 550488; Wimberley Farms, Princess Anne, Maryland..... 400.00

Blakeford Major's Girlie 702020, calved 10-2-42; sire, Blakeford Black Major 550-488; Ira Wilson, Fowlerville, Michigan.... 850.00

Blakeford G. R. Pride 922486, calved 5-22-46; sire, Queen's Grenadier G. R. 625-624; Elysian Farms, Falls Church, Virginia 800.00

Blakeford Miss Burgess 530492, calved 7-2-37; sire, Andelot Pride Lad 481213; Belle Island, Currituck, North Carolina.... 875.00

Blakeford Res. Miss Burgess 922468, calved 2-1-46; sire, Blakeford Major's Resolute 702015; William Silver, Darlington, Maryland 700.00

Northeast Missouri Breeders

Memphis, Missouri, October 3d

SUMMARY:

49 Lots	$15223.00, average	$ 310.71
2 Bulls	725.00, average	362.50
47 Cows	14500.00, average	308.51
Top 5 Head	2340.00, average	468.00
Top 10 Head	4455.00, average	445.50
Top 15 Head	6390.00, average	426.00

Top Bull—Queenmere of Greencrest 2d 909626; calved April 3, 1946; sire Green Crest Elgon 657764; dam Green Crest Quickly 10th 641513; consigned by R. L. Woolever & Son, Livonia, Missouri; purchased by O. S. Farber, Jameson, Missouri 500.00

Top Cow—Oakland Elba 979848; consigned by Allen Courtney, Kahoka, Missouri; purchased by Myron Baker, Kahoka, Missouri 500.00

Second Top Cow—Memphis V. Envious Lady 4th 853340; calved April 27, 1945; sire Blueribbon Eileenmere Boy 678818; dam Envious Lady of Victory Valley 627077; consigned by R. G. Harris, Memphis, Missouri; purchased by Wayne Sallee & Son, Meadowville, Missouri..... 450.00

Second Top Cow—(Tie)—Erica of P. R. 6th 963981; calved July 29, 1946; sire Envious Burgess R. 6th 790465; dam Eltress Erica V. 586635; consigned by Earl Rogers, Kirksville, Missouri; purchased by Myron Baker, Kahoka, Missouri 450.00

BULLS:

Earlibird 962936, (W. S. Wiseman), calved 9-26-46; sire, Southside Eileenmere 697-922; H. W. Hartnick, Bloomfield, Iowa.... 225.00

Queenmere of Green Crest 2d 909626, (R. L. Woolever & Son), calved 4-3-46; sire, Green Crest Elgon 657764; O. S. Farber, Jameson, Missouri..... 500.00

COWS:

Maud 7th of Promise 978022, (J. Ed Daggs & Sons), sire, Bell Boy Deluxe 741-337; A. C. Sanders, Lancaster, Kentucky 240.00

Bell Boy's Pride 5th 978026, (J. Ed Daggs & Sons), sire, Bell Boy Model 3d 758586; Everett Bomgardner, Powersville, Missouri 250.00

Blackbird of P. F. 110th 837712, (Dr. & Mrs. W. R. Dierks), calved 6-27-44; sire, Black Burgess Sir 668379; A. W. Herrington, Milan, Missouri..... 390.00

Blackbird of Platter Farm 114th 864527, (Dr. & Mrs. W. R. Dierks), calved 5-30-45; sire, Eileenmere 261st 560258; O. S. Farber, Jameson, Missouri..... 400.00

Blackbird of Platter Farm 115th 864522, (Dr. & Mrs. W. R. Dierks), calved 5-10-45; sire, Eileenmere 261st 560258; L. V. Daggs, & Son Cantril, Iowa..... 370.00

Bright Gem of Platter Farm 4th 864516, (Dr. & Mrs. W. R. Dierks), calved 3-22-45; sire, Black Burgess Sir 668379; Lawrence Jarboe, Clarence, Missouri..... 420.00

Pride of P. F. 5th 864529, (Dr. & Mrs. W. R. Dierks), calved 8-12-45; sire, Black Burgess Sir 668379; Lawrence Jarboe, Clarence, Missouri..... 440.00

Lady Ann of White View 4th 917672, (Maurice E. Fowler), calved 3-2-46; sire, Blackine's Evermere 670137; Lyle Hamilton, Lewistown, Missouri..... 345.00

Juanamere of White View 917680, (Maurice E. Fowler), calved 4-20-46; sire, Blackine's Evermere 670137; Don Pollock, Unionville, Missouri..... 405.00

Oxford Pride of White View 917682, (Maurice E. Fowler), calved 6-7-46; sire, General 2d of White View 800610; Jim Smith & Son, Bloomfield, Missouri..... 155.00

Bright Eyes of White View 936987, (Maurice E. Fowler), calved 8-20-46; sire, Blackine's Evermere 670137; C. H. Moore, Memphis, Missouri..... 175.00

Mollie B. 8th 609445, (R. G. Harris), calved 6-8-40; sire, Burma's Lad 2d 508-517; Jim Smith & Son, Bloomfield, Iowa, (Bull calf to Russell Joy, Moulton, Iowa, for $110.00)..... 335.00

Enchantress Lady 20th 838383, (R. G. Harris), calved 9-2-44; sire, Muskogee 476th 566604; C. H. Moore, Memphis, Missouri 285.00

Memphis V. Envious Lady 4th 853340, (R. G. Harris), calved 4-27-45; sire, Blueribbon Eileenmere Boy 678818; Wayne Sallee & Son, Meadville, Missouri.. 450.00

Envious Eileen of Memphis Valley 940108, (R. G. Harris), calved 6-12-46; sire, Blueribbon Eileenmere Boy 678818; F. L. Wiss, Canton, Missouri..... 180.00

Queen Lady of Memphis Valley 940109, (R. G. Harris), calved 7-4-46; sire, Envious Burgess R. 6th 790465; Tommy Myers, Memphis, Missouri..... 270.00

Miss Tarkio's Bell 2d 857287, (Floyd C. Hocker), calved 6-1-45; sire, Eri's Elberon 743720; Lawrence Jarboe, Clarence, Missouri 420.00

Eborea H. 5th 911415, (Floyd C. Hocker), calved 3-26-46; sire, Eri's Elberon 743-720; Lyle Hamilton, Lewistown, Missouri 280.00

Green Crest Quickly H. 911418, (Floyd C. Hocker), calved 5-13-46; sire, Eri's Elberon 743720; Paul Christianson, La Plata, Missouri 440.00

Blackcap Roda 7th 932762, (Dan C. Hustead), calved 5-7-46; sire, Bendago 810-635; Okley Lancaster, Memphis, Missouri 165.00

Tobin's Pride 8th 730463, (R. W. Hustead), calved 11-18-42; sire, Elbor of G. V. 3d 585912; A. C. Sanders, Lancaster, Kentucky 290.00

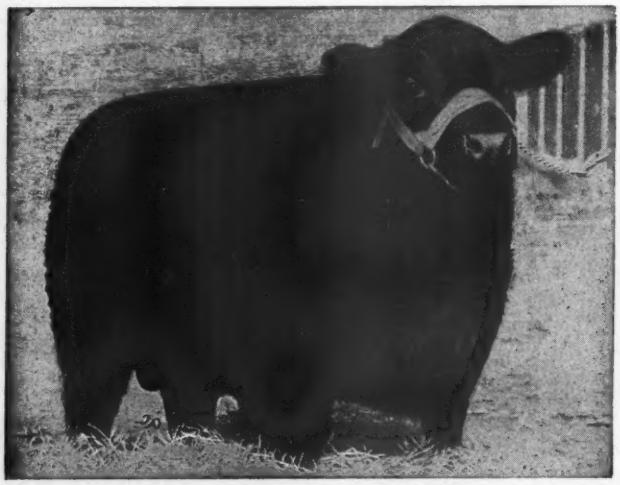

Ravenswood Pride Eric

It gives us great satisfaction to have sons of Ravenswood Pride Eric selected by discriminating breeders to head their herds. . . We are proud to announce the following sales:

To F. W. De Foe, Andrews, South Carolina, SUNBAR PRIDE ERIC 927046.
Out of BARBAROSA SUNBEAM 2d, by BLACK PRINCE of SUNBEAM

To Wye River Farm, Queenstown, Maryland, PRIDE ERIC C. S. 6th 964400.
Out of RALLY PRIDE 9th, by RALLY KING

To Jones' Contrivance, Reisterstown, Md., PRIDE ERIC'S BANDOLIER 2d 964396.
Out of BLACKBIRD 012T, by ERIC BANDOLIER of ANOKA 4th

Cold Saturday Farm **Finksburg, Maryland**

"The Herd That Is Being Heard From"

REGISTERED ANGUS CATTLE

Springwood Farms

Important Announcement!

For complete particulars, be sure to see the January 1948 issue of the Aberdeen-Angus JOURNAL.

? SELECTS ?

Merry Christmas

Happy New Year

WATCH THIS SPACE!

L. C. ALESHIRE, Owner, P. O. Box 416 **SPRINGFIELD, OHIO**

Lady Elber of Tobin 7th 932272, (R. W. Hustead), calved 3-10-46; sire, Blackbird's Prizemere L. 2d 670162; Jim Smith & Son, Bloomfield, Iowa 245.00

Tobin's Blackbird 13th 932280, (R. W. Hustead), calved 4-2-46; sire, Blackbird's Prizemere L. 2d 670162; Phil Hornbaher, Mt. Sterling, Iowa 260.00

Blackcap of Donlou 2d 933285, (Don C. Pollock), calved 10-28-45; sire, Envious Blackcap B. 100th 637293; J. C. Nelson, Keosauqua, Iowa 300.00

Pride Protection D. L. 2d 933293, (Don C. Pollock), calved 3-15-46; sire, Envious Blackcap B. 100th 637293; A. C. Sanders, Lancaster, Kentucky 310.00

Erica of P. R. 6th 963981, (Earl Rogers), calved 7-29-46; sire, Envious Burgess R. 6th 790465; Myron Baker, Kahoka, Missouri 450.00

Blackcap Etta 18th 975028, (Earl Rogers), calved 3-15-47; sire, Envious Burgess R. 6th 790465; Wilbur & E. H. Rotter, West Point, Iowa 255.00

Elba Erra 4th, (Harold C. Rogers), calved 2-28-47; sire, Envious Burgess R. 6th 790465; Lawrence Jarboe, Clarence, Missouri 400.00

Blackcap Betty S. 15th 888347, (P. A. Sloop & Son), calved 2-15-45; sire, Bell Boy Cap S. 686426; Harry E. Prottsman, Mt. Pleasant, Iowa 350.00

Enid Elva 200th 975665, (Eldon W. Tietsort), sire, Blackcap's Prizemere Jr. 723-026; C. H. Moore, Memphis, Missouri 205.00

Blackcap Missie V. 4th 869851, (P. O. Van Meter & Son), calved 6-1-45; sire, Bell Boy Meadow Lawn 741335; I. J. Sidwell, Queen City, Missouri 430.00

Blackcap Missie V. 15th 953604, (P. O. Van Meter & Son), calved 3-12-46; sire, Bell Boy Master 653638; J. Ed Daggs & Sons, Arbela, Missouri 275.00

Elvira V. 30th 953607, P. O. Van Meter & Son), calved 3-17-46; sire, Bell Boy Master 653638; A. C. Sanders, Lancaster, Kentucky 280.00

Bandy Maid of E. & W. 923620, (P. O. Van Meter & Son), calved 5-28-46; sire, W. of Green Crest 561334; J. Ed Daggs & Sons, Arbela, Missouri 310.00

Enid Erica 4th 890117, (Glen Waples), calved 6-19-45; sire, Revelation Windsor 10th 659069; A. C. Sanders, Lancaster, Kentucky 300.00

Pride 51st of Hickory Grove 611074, (Ailey A. Williams), calved 4-19-40; sire, Revolution 10th of Hickory Grove 511565; A. C. Sanders, Lancaster, Kentucky, (Heifer calf to Lawrence Jarboe, Clarence, Missouri for $170.00) 400.00

F. P. Blackcap 18th 811352, (Ailey A. Williams), calved 4-5-44; sire, Muskogee 476th 566604; O. S. Farber, Jameson, Missouri 375.00

Eric's Eisa 511047, (R. L. Woolever & Son), calved 6-10-36; sire, Eric Revelation 479595; Keith Grant, Pulaski, Iowa 310.00

Eborea of Green Crest 3d 916911, (R. L. Woolever & Son), calved 3-21-46; sire, Green Crest Elgon 657764; F. L. Wiss, Canton, Missouri 300.00

Erica Greencrest 949330, (R. L. Woolever & Son), calved 9-3-46; sire, Green Crest Elgon 657764; A. C. Sanders, Lancaster, Kentucky 310.00

Maid of Oakland 4th, (Oakland Farms), calved 7-13-46; sire, Burgess Prince M. 5th 744432; Harry Prottsman, Mt. Pleasant, Iowa 330.00

Maid of Oakland 6th, (Oakland Farms), calved 7-18-46; sire, Eston's Prince 3d 844995; J. S. Tucker & Sons, Williamstown, Missouri 325.00

Lot 50 to Myron Baker, Kahoka, Missouri 500.00

Lot 51 to A. C. Sanders, Lancaster, Kentucky 295.00

Lot 52 to A. C. Sanders, Lancaster, Kentucky 280.00

A blower developed by a Farmer for the Farmer

Announcing

Pieck Vacuum Blower

The Pieck Vacuum Blower supplements any kind of field chopper and fills a definite need.

Through its great suction it unloads any vehicle, at the same time blowing the crops into the silo. Ordinary farm wagons with built up sides are driven close to the blower so that its crane is near the center of the load. After starting the blower which is powered by a medium tractor or special mounted motor (28HP) a man holding the suction tube by its handle moves the tube over the chopped crops. The suction of the blower will unload a ton of material in about three to four minutes.

The Blower

Has been tested on farms in the 1947 season and has proved very satisfactory. It is now ready for sale. For particulars write to

Pieck Vacuum Blower

VALATIE NEW YORK

Pearson, Page & Buckley

Russellville, Kentucky, November 10th

SUMMARY:

58 Head	$16975.00,	average	$ 292.67
7 Bulls	1665.00,	average	237.85
51 Cows	15310.00,	average	300.19
Top 5 Head	2230.00,	average	446.00
Top 10 Head	4170.00,	average	417.00
Top 15 Head	5880.00,	average	392.00

Top Bull—General 6th of Pageland 900235; calved March 9, 1945; sire General 53d of Lonjac 597098; dam Etna Belle 3d 494309; consigned by Page & Buckley, Clarksville, Tennessee; purchased by Morris Brothers, Hopkinsville, Kentucky 400.00

Second Top Bull—Thickset Blackbird P. B.; calved March 25, 1947; sire Barricade of Le Baron 843440; dam Sylvia Ballet 710-304; consigned by Page & Buckley, Clarksville, Tennessee; purchased by Clayton Ellis, Millport, Kentucky 310.00

Top Cow—Burgessa 4th 795809; calved February 8, 1944; sire Southsidemere Burgessmere 627580; dam Turner Brothers' Progressa 2d 516519; consigned by Page & Buckley, Clarksville, Tennessee; purchased by L. E. Vaughn, Clay, Kentucky 510.00

Second Top Cow—Elbora of Pagemere 781-982; calved April 11, 1944; sire Halcyon Prize 646542; dam Elbora of Calmar 3d 706213; consigned by A. T. Frey, Clarksville, Tennessee; purchased by H. H. Guy, Woodburn, Kentucky 450.00

BULLS:

General 6th of Pageland 900235, (Page & Buckley), calved 3-9-46; sire, General 53d of Lonjac 597098; Morris Bros., Hopkinsville, Kentucky 400.00

Prudenthian P. B., (Page & Buckley), calved 12-20-46; sire, Prudenthian 17th of F. B. 681251; Johnson Farms, Russellville, Kentucky 165.00

Thickset Blackbird P. B., (Page & Buckley), calved 3-25-47; sire, Barricade of Le Baron 843440; R. H. Gary, Trenton, Kentucky 310.00

Queen Mother's Boy 5th, (W. R. Pearson), calved 2-6-47; sire, Hardwickmere E. 5th 682320; W. E. Faulkens, Hopkinsville, Kentucky 200.00

Blue Boy of Dover 4th, (W. R. Pearson), calved 3-9-47; sire, Hardwickmere E. 5th 682320; Ed Luyben, Kingston Springs, Kentucky 205.00

Blackcap 8th of W. P., (W. R. Pearson), calved 2-14-47; sire, Hardwickmere E. 5th 682320; Leo Edwards, Bowling Green, Kentucky 185.00

Blackcap P. 7th, (W. R. Pearson), calved 3-9-47; sire, Erian Juan E. T. 874145; Joe Montgomery, Russellville, Kentucky 200.00

COWS:

Erica's Lassie S. 4th 944780, (Page & Buckley), calved 12-10-45; sire, Barbara's Revolt S. 755339; R. L. Goodrum, White House, Tennessee 400.00

Evergreen Erica of Pageland 900230, (Page & Buckley), calved 1-2-46; sire, Prudenthian 17th of F. B. 681251; French Broad Farms, Bowling Green, Kentucky 350.00

Bal. Blackbird 3d of Pageland 900231, (Page & Buckley), calved 1-10-46; sire, Prudenthian 17th of F. B. 681251; Clayton Ellis, Millport, Kentucky 310.00

Blackcap Empress 2d of F. B., (Page & Buckley), calved 6-5-46; sire, Ethian 15th of F. B. 735727; French Broad Farms, Bowling Green, Kentucky 300.00

Pride 3d of Pageland 956663, (Page & Buckley), calved 5-4-46; sire, Prudenthian 17th of F. B. 681251; Stanford Farm, Donelson, Tennessee 280.00

Violet 2d of Pageland 956658, (Page & Buckley), calved 8-25-46; sire, Ravenswood Bandolier 13th 681158; Stanford Farm, Donelson, Tennessee 230.00

Pride 5th of Pageland 956662, (Page & Buckley), calved 10-17-46; sire, Prudenthian 17th of F. B. 681251; Morris Bros., Hopkinsville, Kentucky 185.00

McHenry Blackcap of Pageland, (Page & Buckley), calved 2-15-47; sire, Pride Eric of Pageland; Park Rowe Farm, Bowling Green, Kentucky 265.00

Pride 6th of Pageland, (Page & Buckley), calved 3-15-47; sire, Barricade of Le Baron 843440; Morris Bros., Hopkinsville, Kentucky 200.00

Duchess of Pageland 816645, (Page & Buckley), calved 12-28-44; sire, Ericmere 58th 463980; J. B. Cooper & Son, Humboldt, Tennessee 340.00

King's Black Viola 2d 856171, (Page & Buckley), calved 6-21-45; sire, Sue's Blackbird King 654129; Morris Bros., Hopkinsville, Kentucky 290.00

Lady Blackbird 24th 636573, (Page & Buckley), calved 1-10-41; sire, Blackbird

Farm Superintendent Wanted !

A Great Opportunity

One of the leading herds of registered Aberdeen-Angus cattle, headed by nationally known herd bulls, needs a Top farm manager. Located in the middle west, about one hundred miles from Chicago—Excellent living conditions, modern and complete equipment, Good salary and a real chance to be associated with a going concern.

Qualifications

Must be married—able to take charge of a 1000 acre farm, a complete knowledge of registered Aberdeen-Angus, and the "know how" as well as the willingness to "Get along with people", manage the assisting help, be industrious, interested to get ahead, honest and congenial. We expect a Top Man—We want a Top Man—and a Top Man will have a Top Job.

Please Direct your Application to

Box B2, care Aberdeen-Angus Journal, Webster City, Ia.

King 13th 515136; Stanford Farm, Donelson, Tennessee 380.00

Dorcasmere 8th 643941, (Page & Buckley), calved 3-22-41; sire, Prizemere 127th 417699; Charles P. Dockery, Hernando, Mississippi 350.00

Burgessa 4th 795899, (Page & Buckley), calved 2-8-44; sire, Southsidemere Burgessmere 627580; L. E. Vaughn, Clay, Kentucky 510.00

Violet 3d of Elmrow 700945, (Page & Buckley), calved 6-18-42; sire, General 531 of Lonjac 597098; R. H. Gary, Trenton, Kentucky 360.00

Ericmere's Ruby 816644, (Page & Buckley), calved 12-25-44; sire, Ericmere 58th 463980; A. G. Woods, Cerulean, Ky. 440.00

Lady Blackbird 30th 765932, (Page & Buckley), calved 1-21-43; sire, Blackbird Eric 58th 636567; Morris Bros., Hopkinsville, Kentucky 330.00

Buckley's Princess Pride 616621, (Page & Buckley), calved 4-14-40; sire, Erica Bob 23d 559367; Charles P. Dockery, Hernando, Mississippi 420.00

Etna Belle 3d 494309, (Page & Buckley), calved 4-22-35; sire, Ames Plantation Bestman 926788; Morris Bros., Hopkinsville, Kentucky 250.00

Buckley's Nello 511361, (Page & Buckley), calved 4-1-36; sire, Elba's Quiet Lad 438896; Charles Brady, Russellville, Ky. 270.00

Mary's Girl 7th 925655, (W. R. Pearson), calved 2-17-46; sire, Hardwickmere E. 5th 682320; Jewel Bros., Horse Cave, Kentucky 325.00

Blue Marshall's Grace 925665, (W. R. Pearson), calved 4-19-46; sire, Hardwickmere E. 5th 682320; L. E. Vaughn, Clay, Kentucky 300.00

Bell's Prudence 3d 925658, (W. R. Pearson), calved 3-11-46; sire, Hardwickmere E. 5th 682320; Stanford Farm, Donelson, Tennessee 280.00

Mary Helen K. 6th 925669, (W. R. Pearson), calved 6-7-46; sire, Hardwickmere E. 5th 682320; Clayton Ellis, Millport, Kentucky 285.00

Blackbird B. 103d 925661, (W. R. Pearson), calved 4-1-46; sire, Hardwickmere E. 5th 682320; J. B. Cooper & Son, Humboldt, Tennessee 270.00

Woodland's Maid 7th 925659, (W. R. Pearson), calved 3-17-46; sire, Hardwickmere E. 5th 682320; Eugene Vaughn, Clay, Kentucky 290.00

Marshall's Queen O. 11th 925660, (W. R. Pearson), calved 3-24-46; sire, Hardwickmere E. 5th 682320; Stanford Farm, Donelson, Tennessee 285.00

Air Line Idress K. 7th 925666, (W. R. Pearson), calved 4-22-46; sire, Hardwickmere E. 5th 682320; T. E. Little & Son, Repton, Kentucky 275.00

Marshall's Queen O. 11th, (W. R. Pearson), calved 3-14-47; sire, Hardwickmere E. 5th 682320; French Broad Farms, Bowling Green, Kentucky 190.00

Mary's Girl 8th of P., (W. R. Pearson), calved 4-6-47; sire, Hardwickmere E. 5th 682320; Jewel Bros., Horse Cave, Ky. 340.00

Blackgirl 9th of P., (W. R. Pearson), calved 2-18-47; sire, Erian Juan E. T. 874-145; T. E. Little & Son, Repton, Ky. 310.00

Black Maise 7th of P., (W. R. Pearson), calved 5-21-47; sire, Erian Juan E. T. 874145; J. B. Cooper & Son, Humboldt, Tennessee 230.00

Blackbird's Gemina 4th of P., (W. R. Pearson), calved 1-3-47; sire, Erian Juan E. T. 874145; T. E. Little & Son, Repton,

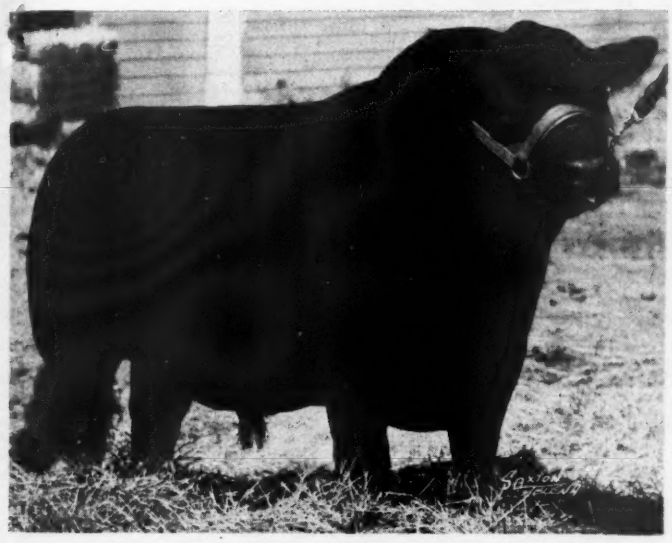

Our Consignment

to the

National Western Sale

at Denver, 1948

is this

Great Young Herd Bull

A-Bar-A ESTON 15th

846638

Calved May 23, 1945.

Here is His Pedigree

Sire: ESTON of ENVERNESS 631203	Eston of Quality 483388	Quality Marshall 3d	Earl Marshall
			Queen McHenry 58th
		Erica Enid 7th	Elldur
			Erica Ehora 2d
	Enverness Quality 505237	Barmar Quality	Quality Marshall 3d
			Barbara Marshall 8th
		Elga Quality	Quality Marshall 3d
			Elga 7th
Dam: BLACK ERNESTA BERTRAM 550416	Ernest of St. Albans 492938	Emulous	Blackcap Eltro
			Elaine C. 4th
		Eileen 2d of St. Albans	Eglamour 4th
			Evergreen Eileen 6th
	Bertram's Blackcap Girl 476572	Blackcap Effie's Lad	Blackcap Prince Lad
			Blackcap Effie S.
		Bertram's Blackcap 3d	The Marshall 4th
			Blackcap 156th

A Bull with a Show Record — *Ready for Immediate Service*

His winnings include GRAND CHAMPION BULL at Great Falls, Billings, Pacific International at Portland; and RESERVE CHAMPION BULL at Minnesota State Fair, Nebraska State Fair, and the Salt Lake City Centennial. Study his tabulation, then come to DENVER and look him over carefully. Look at that head, as well as his general conformation.

Merry Christmas to All

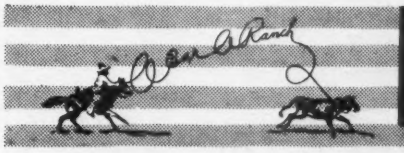

A BAR A RANCH, Inc.

ANDREW ANDERSON, Pres. — REGISTERED ABERDEEN ANGUS

ENCAMPMENT WYOMING

DICK MAURER — LYLE WELLS

Kentucky 225.00

Blackmais 4th 859598, (W. R. Pearson), calved 1-2-45; sire, Hardwickmere E. 5th 682320; Stanford Farm, Donelson, Tennessee 260.00

Revolution Kidlet 3d 859610, (W. R. Pearson), calved 6-6-45; sire, Hardwickmere E. 5th 682320; French Broad Farms, Bowling Green, Kentucky 290.00

LeNelie 2d 859607, (W. R. Pearson), calved 5-24-45; sire, Ravenswood Bandolier 13th 681158; Stanford Farm, Donelson, Tennessee 270.00

Woodland's Daisy 4th 859599, (W. R. Pearson), calved 1-11-45; sire, Hardwickmere E. 5th 682320; Stanford Farm, Donelson, Tennessee 280.00

Blackbird B. 85th 826571, (W. R. Pearson), calved 4-14-44; sire, Blue Peer Bailey 2d 666732; Charles P. Dockery, Hernando, Mississippi 275.00

Queen Mother O. 4th 826570, (W. R. Pearson), calved 4-3-44; sire, Blue Peer Bailey 2d 666732; R. H. Gary, Trenton, Kentucky 285.00

C/y Ranch

Rugged, Mountain Raised

Aberdeen-Angus Cattle

Excellent Type, Blood Lines and Families

Ed & Bill Palmer

WESTON, COLORADO

For Sale!

25 Yearlings
A few young Bulls
5 Head of Cows
10 Head of Bred Heifers

Jeppesen Bros. Manzanola, Colorado

Lorraine K. W. 784519, (W. R. Pearson), calved 2-16-44; sire, Elburcarnock 559-307; Stanford Farm, Donelson, Tennessee 410.00

Blue Meadow's Queen 2d 749227, (W. R. Pearson), calved 5-19-43; sire, Southsidemere George 631660; H. M. Watkins, Auburn, Kentucky 275.00

Escort Lady 735425, (W. R. Pearson), calved 3-20-43; sire, Eileenmere 5th of Greenwood 566456; Williams & Atkins, Lewisburg, Kentucky 230.00

Lady Key of Elmrow 743037, (W. R. Pearson), calved 7-5-43; sire, General 53d of Lonjac 597098; Williams & Atkins, Lewisburg, Kentucky 260.00

Queen Mother Quill 735424, (W. R. Pearson), calved 3-8-43; sire, Eileenmere 5th of Greenwood 566456; John Dawson, Alstead, Kentucky 295.00

Marshall's Queen O. 6th 775609, (W. R. Pearson), calved 11-10-42; sire, Matt 2d 598022; Charles P. Dockery, Hernando, Mississippi 280.00

Gill Marshall K. W. 779647, (H. H. Flowers), calved 10-15-43; sire, Carbon Marshall 2d 573347; Williams & Atkins, Lewisburg, Kentucky 190.00

Ruby of Pageland 1005876, (A. T. Frey), calved 3-2-47; sire, Barricade of Le Baron 843440; T. E. Little & Son, Repton, Kentucky 225.00

Elbora of Pagemere 781982, (A. T. Frey), calved 4-11-44; sire, Halcyon Prize 646-542; H. H. Guy, Woodburn, Kentucky 450.00

Violet 10th of Elmrow 846040, (A. T. Frey), calved 5-8-44; sire, General 53d of Lonjac 597098; H. M. Watkins, Auburn, Kentucky 275.00

Ruby 2d of Elmrow 653500, (A. T. Frey), calved 5-1-41; sire, Erica Bob 23d 559-367; John Dawson, Alstead, Kentucky 295.00

Lady 2d of Pembroke 700938, (A. T. Frey), calved 3-29-42; sire, General 53d of Lonjac 597098; L. E. Vaughn, Clay, Kentucky 400.00

Ontario Show and Sale

London, Ontario, Canada, October 4, 1947

EXHIBITORS: Beatty, G. B., Woodbridge; Colthart, Alex, Rodney; Don Head Farms, Richmond Hill; Earley Bros., Kerrwood; Edwards Bros., Watford; Fuller, Earl S., Watford; Hagmeier, L. Gordon, Thedford; Hatch, Carr, Unionville; Henderson, Thomas, Guelph; Huffman, Harold, Blenheim; Kohler, J. R. & Son, Brampton; Lawson, Hon. Ray, London; Mack, Lloyd, Rockwood; McEwen, D. E., London; McGregor, J. H., Union; Stephens, William L., Woodbridge; Todd, F. G. & Son, Lucknow; Weldon, D. B., London.

Judge: J. GARRETT TOLAN
Pleasant Plains, Illinois

BULLS:

Any age, (6 shown): 1—Burgess Bandolier of Anoka 8th, Edwards Bros.; 2—Eric Bandolier of Anoka 25th, Edwards Bros.; 3—Blackbird Band[illegible] of St. Helen's 3d, Todd & Son; 4—Bandolier [illegible] Alloway Lodge 10th, McEwen; 5—Barry of R[illegible] Hagmeier; 6—Barbarian of Rossellen 3d, Huffm[illegible]

COWS:

Calved September 1945 to March 30, 1946, ([illegible] shown): 1—Blackbird of Woodslea 2d, Steph[illegible] 2—Craven's Revolution Lucy 13th, Edwards B[illegible] 3—Kindness of Maple Grove 13th, Weldon; [illegible] Enchantress of Patterdale 3d, Beatty; 5—Bla[illegible] of Don Head 15th, Don Head Farms; 6—Gle[illegible] Royal Lady 35th, Henderson; 7—Erica of St. [illegible] 17th, Todd & Son; 8—Pride of Westwood [illegible] Kohler & Son; 9—Barbara M. of White Oak [illegible] Fuller; 10—Erica Rose of St. Helen's 6th, Todd [illegible] Son.

Calved April 1 to May 20, 1946, (6 shown): [illegible] Evening Erica 71A, Weldon; 2—Morning Call 6[illegible] Edwards Bros.; 3—Comus Nellie of Agincou[illegible] Hatch; 4—Erica Rose of St. Helen's 5th, Todd [illegible] Son; 5—Barbara Rose of Patterdale, Beatty; [illegible] Pride of Westwood 19th, Kohler & Son.

Calved May 23 to June 15, 1946, (9 shown[illegible] 1—Rosebud of Woodholme, Lawson; 2—Blackbird [illegible] Don Head 16th, Don Head Farms; 3—Black[illegible] McGregor 4A, McGregor; 4—Miss Burgess of D[illegible] Head 6th, Don Head Farms; 5—Blackbird of Wh[illegible] Oak 3d, Fuller; 6—Blackcap E. of Agincourt [illegible] Hatch; 7—Rosebud of Westwood 7th, Kohler [illegible] Son; 8—Pride Rose of Haig 5th, Hagmeier; [illegible] Pride Rose of Haig 7th, Hagmeier.

Calved June 16, 1946 to July 30, 1946 ([illegible] shown): 1—Barbara Rose of Anoka 42d, E[illegible] Bros.; 2—Pride of Maple Grove 11th, Mack; [illegible] Burgess Barry of Haig, Hagmeier; 4—Erica of [illegible] crest 10th, Earley Bros.; 5—Barbara Rose of Wh[illegible] Oak 2d, Fuller; 6—Juana McGregor 6A, McGreg[illegible] 7—Barbara Rose of Haig 6th, Hagmeier.

Calved on and after August 1, 1946, (10 shown[illegible] 1—Georgina of Anoka 4th, Edwards Bros.; 2—B[illegible] bara Rose of Anoka 44th, Edwards Bros.; 3—B[illegible] bara Rose of Anoka 43d, Edwards Bros.; 4—Er[illegible] of Anoka 21st, Edwards Bros.; 5—Glen Ross Ro[illegible] Lady 39th, Henderson; 6—Blackcap T. of Don He[illegible] Don Head Farms; 7—Erica of Glen Ross 2[illegible] Henderson; 8—Pride of Westwood 23d, Kohler [illegible] Son; 9—Witch of Sunny Slope, Edwards Bros.; [illegible] —Black Jestress of Anoka 5th, Edwards Bros.

Grand Champion Female: Barbara Rose of An[illegible] 42d, Edwards Bros.

Reserve Champion Female: Blackbird of Wood[illegible] 2d, Stephens.

SUMMARY OF THE SALE:

49 Lots	$43370.00, average	$ 885.[illegible]
6 Bulls	5690.00, average	948.[illegible]
43 Cows	37680.00, average	876.[illegible]
Top 5 Head	16100.00, average	3220.[illegible]
Top 10 Head	23980.00, average	2398.[illegible]
Top 15 Head	28505.00, average	1903.[illegible]

Top Bull—Burgess Bandolier of Anoka 8th -89310-; calved July 3, 1946; sire Penchanter of Don Head -68556-; dam Miss Burgess of Eldorado 3d -76410-; consigned by Edwards Bros., Watford, Ontario; purchased by J. T. McCallie, Toronto, Ontario ..... 2600.[illegible]

Second Top Bull—Eric Bandolier of Anoka 25th -89389-; calved October 6, 1946; sire Blackbird Bandolier of Anoka 6th -54937-; dam Ellen Erica F. -58700-; consigned by Edwards Bros., Watford, Ontario; purchased by J. R. Kohler & Son, Brampton, Ontario ..... 1900.[illegible]

Top Cow—Georgina of Anoka 4th -89309-; calved November 10, 1946; sire Bandolier of Anoka 10th -57739-; dam Georgina of Anoka -57741-; consigned by Edwards Bros., Watford, Ontario; purchased by Patterdale Farms, Woodbridge, Ontario ..... 4000.[illegible]

Second Top Cow—Barbara Rose of Anoka 42d -89302-; calved July 8th, 1946; sire Blackcap Bandolier of Anoka 12th -78804-; dam Barbara Rose of Anoka 10th -56007-; consigned by Edwards Bros., Watford, Ontario; purchased by J. Garrett Tolan, Pleasant Plains, Illinois ..... 3500.[illegible]

BULLS:

Burgess Bandolier of Anoka 8th -89310-, (Edwards Bros.), calved 7-3-46; sire, Penchanter of Don Head -68556-; J. T. McCallie, Toronto, Ontario ..... 2600.[illegible]

Eric Bandolier of Anoka 25th -89389- (Edwards Bros.), calved 10-6-46; sire, Blackbird Bandolier of Anoka 6th -54937-; J. R. Kohler & Son, Brampton, Ontario ..... 1900.[illegible]

Barry of Haig -89657-, (L. Gordon Hagmeier), calved 6-30-46; sire, Cesor's Evesback Barry -77654-; Joe Rose, Emlenton, Pennsylvania ..... 21[illegible]

Barbarian of Rossellen 3d -88757-, (Harold Huffman), calved 5-1-46; sire, Burgess Bandolier of Anoka 6th -60148-; Joe Rose, Emlenton, Pennsylvania ..... 200.[illegible]

Bandolier of Alloway Lodge 10th -80596-, (D. E. McEwen), calved 1-4-45; sire, Bandolier of Maple Lane -60240-; Joe Rose, Emlenton, Pennsylvania ..... 300.[illegible]

Blackbird Bandolier of St. Helen's 3d

Look! I have a Carload

of Good Registered Aberdeen-Angus

Bulls for Sale

Sixteen to Twenty Months of Age. They are out of MASTER MARSHALL Cows and QUEENMERE 355th

•

I also have a Few
Choice Cows and Heifers for Sale
All Registered

•

A. Verne Elliott Platteville, Colorado

–85683–, (F. G. Todd & Son), calved 1-5-46; sire, Cesor's Blackbird Evader –76147–; J. G. Smith, Elora, Ontario..... 480.00

COWS:

Barbara Rose of Patterdale –84720–, (G. B. Beatty), calved 4-24-46; sire, Cesor's Blackbird Evader –76147–; Raona Farms, Williamston, Michigan..... 1800.00

Enchantress of Patterdale 3d –84717–, (G. B. Beatty), calved 3-16-46; sire, Cesor's Blackbird Evader –76147–; Raona Farms, Williamston, Michigan..... 500.00

Blackbird of Don Head 16th –87741–, (Don Head Farms), calved 5-26-46; sire, Glenelg Lad 7th –65151–; W. H. Tom, Auburn, Ontario..... 410.00

Blackcap of Don Head 15th –84619–, (Don Head Farms), calved 1-3-46; sire, Glenelg Lad 7th –65151–; J. G. Smith, Elora, Ontario..... 725.00

Blackcap T. of Don Head –87747–, (Don Head Farms), calved 9-13-46; sire, Bandolier of Anoka 16th –62424–; Stephen Birch, Jr., Mahwah, New Jersey..... 525.00

Miss Burgess of Don Head 6th –87742–, (Don Head Farms), calved 5-27-46; sire, Enchanter of Bordulac 2d –60699–; Stephen Birch, Jr., Mahwah, New Jersey 1150.00

Erica of Hillcrest 10A –89867–, (Early Bros.), calved 7-15-46; sire, Bandolier of Glen Ross –64712–; Edwards Bros., Watford, Ontario..... 250.00

Barbara Rose of Anoka 44th –89306–, (Edwards Bros.), calved 10-22-46; sire, Prince Bandolier 7th –80652–; Dee-L-Vee Farms, Eden, New York..... 3200 00

Black Jestress of Anoka 5th –89305–, (Edwards Bros.), calved 11-3-46; sire, Bandolier of Anoka 10th –57739–; Reverie Knoll Farms, Danville, Kentucky..... 2800.00

Georgina of Anoka 4th –89309–, (Edwards Bros.), calved 11-10-46; sire, Bandolier of Anoka 10th –57739–; Patterdale Farms, Woodbridge, Ontario..... 4000.00

Barbara Rose of Anoka 43d –89304–, (Edwards Bros.), calved 10-19-46; sire, Blackcap Bandolier of Anoka 12th –78804–; F. G. Tood & Son, Lucknow, Ontario..... 1250.00

Witch of Sunny Slope –89610–, (Edwards Bros.), calved 10-5-46; sire, Bandolier of Maple Grove 13th –76624–; Witham Farms, Romeo, Michigan..... 650.00

Erica of Anoka 21st –89303–, (Edwards Bros.), calved 10-1-46; sire, Blackcap Bandolier of Anoka 12th –78804–; Greenacre Farms, Morocco, Indiana..... 485.00

Barbara Rose of Anoka 42d –89302–, (Edwards Bros.), calved 7-8-46; sire, Blackcap Bandolier of Anoka 12th –78804–; J. Garrett Tolan, Pleasant Plains, Illinois.... 3500.00

Morning Call 65A –85209–, (Edwards Bros.), calved 4-30-46; sire, Blackbird Bandolier of Anoka 6th –54937–; Stewart Middleton, Clinton, Ontario..... 625.00

Craven's Revolution Lucy 13th –85758–, (Edwards Bros.), calved 3-25-46, sire, Glenelg Cap Revolution –52699–; E. B. Wilson, Romeo, Michigan..... 1050.00

Barbara M. of White Oak 2d –87696–, (Earl S. Fuller), calved 1-3-46; sire, Bandolier of Anoka 10th –57739–; Grand River Stock Farm, Webberville, Michigan..... 1100.00

Blackbird of White Oak 3d –87699–, (Earl S. Fuller), calved 6-1-46; sire, Bandolier of Anoka 10th –57739–; Edwards Bros., Watford, Ontario..... 750.00

Barbara Rose of White Oak 2d –87700–, (Earl S. Fuller), calved 7-21-46; sire, Bandolier of Anoka 34th –76904–; Raona Farms, Williamston, Michigan..... 850.00

Pride Rose of Haig 5th –87125–, (L. Gordon Hagmeier), calved 6-4-46; sire, Cesor's Evesback Barry –77654–; Joe Rose, Emlenton, Pennsylvania..... 320.00

Pride Rose of Haig 7th –87124–, (L. Gordon Hagmeier), calved 6-5-46; sire, Cesor's Evesback Barry –77654–; Joe Rose, Emlenton, Pennsylvania..... 300.00

Burgess Barry of Haig –87117–, (L. Gordon Hagmeier), calved 6-20-46; sire, Cesor's Evesback Barry –77654–; Reverie Knoll Farms, Danville, Kentucky..... 400.00

Barbara Rose of Haig 6th –87122–, (L. Gordon Hagmeier), calved 6-25-46; sire, Cesor's Evesback Barry –77654–; E. B. Wilson, Romeo, Michigan..... 300.00

Blackcap E. of Agincourt 2d –85722–, (Carr Hatch), calved 5-23-46; sire, Bandolier of Anoka 22d –68478–; E. B. Wilson, Romeo, Michigan..... 650.00

Comus Nellie of Agincourt –85720–, (Carr Hatch), calved 4-19-46; sire, Bandolier of Anoka 22d –68478–; E. B. Wilson, Jr., Romeo, Michigan..... 425.00

Glen Ross Royal Lady 35th –84500–, (Thos. Henderson), calved 1-15-46; sire, Lucy's Bandolier of Anoka 4th –72447–; R. C. Baker, Claremont, Ontario..... 460.00

Glen Ross Royal Lady 39th –88439–, (Thos. Henderson), calved 9-13-46; sire, Lucy's Bandolier of Anoka 4th –72447–; Woods & Rust, Bloomington, Illinois..... 485.00

Offering This Year's Sons and Daughters of

BLUE LADY'S WARDEN of ADA 834643

From one of the greatest producing cows in the McGregor herd, selling in the dispersion sale at $1000.00.

A great sire; his calves carry all his good qualities; his only daughter showing, WARDEN'S PRINCESS JET of ADA, was Blue Ribbon winner at the 1947 Minn. State Fair. . . Calves are from dams of the following families: Elba, 4th Branch Blackbird, Eisa Erica, Lazy and Glencarnock Missie. . . . The dams are by Prince Ballie of Nisbethill; Juana's General of Ada; Blackcap Eston of Ada and Black Revolution of Ada, both out of Blackcap Bess Glencarnock; and Bessie Bardolier of Ada.

WILL R. WRIGHT BORUP, MINN.

Glenmere Angus Farm

20 Cows and Bred Heifers for Sale

Bred to Progressor of Bordulac 562205

These Females are sired by BRIARCLIFF ENVOY 418009; ELINE MARSHALL of STRATHMORE 479573; and PROGRESSOR of BORDULAC 562205, also BLACK BELL BOY 9th 725494 . . . All these Cows over two years old raised a calf the last 12 months . . . Also THREE Choice Bulls 12 months old.

E. M. GANT, Owner

MINERAL POINT, Rt. 4, WISCONSIN

Viewlawn Herds

ESTABLISHED 1903

Aberdeen-Angus Cattle

Our Crop of Calves the Best we ever had

And it will be the LAST CROP of CALVES to be sired by the great breeding Bull

Prince Escort of Sunbeam

900642

Among the BULLS there are several real HERD HEADING PROSPECTS and the HEIFERS are a low down, typey lot. . . . Here is an opportunity to procure some real foundation material for your herd. . . . Come see them, or write your wants to

Minnesota

CHAS. M. MILLER Harmony

R. M. MILLER Mabel

Erica of Glen Ross 25th –88442–, (Thos. Henderson), calved 9-13-46; sire, Lucy's Bandolier of Anoka 4th –72447–; Malcolm Bailey, Uxbridge, Ontario 280.00

Pride of Westwood 17th –84343–, (J. R. Kohler & Son), calved 3-25-46; sire, Bandolier of Maple Leaf –65905–; Woods & Rust, Bloomington, Illinois 325.00

Pride of Westwood 19th –84345–, (J. R. Kohler & Son), calved 4-8-46; sire, Blackbird Bandolier of Anoka 22d –76127–; Greenacre Farms, Morocco, Indiana 240.00

Rosebud of Westwood 7th –86803–, (J. R. Kohler & Son), calved 6-3-46; sire, Ebonezeer of Anoka 3d –71934–; Witham Farms, Romeo, Michigan 300.00

Pride of Westwood 23d –86807–, (J. R. Kohler & Son), calved 9-22-46; sire, Blackbird Bandolier of Anoka 22d –76127–; W. H. Tom, Auburn, Ontario 325.00

Rosebud of Woodholme –86261–, (Hon. Ray Lawson), calved 5-25-46; sire, Blackbird Bandolier of Anoka 22d –76127–; Elmer Ribey, Tiverton, Ontario 330.00

Pride of Maple Grove 11th –88930–, (Lloyd Mack), calved 7-7-46; sire, Bandolier of Maple Grove 13th –76624–; Don Head Farms, Unionville, Ontario 700.00

Blackbird McGregor 4A –88365–, (J. H. McGregor), calved 5-25-46; sire, Northlane Black Captor –62317–; D. B. Weldon, London, Ontario 675.00

Juana McGregor 6A –88367–, (J. H. McGregor), calved 7-23-46; sire, Northlane Black Captor –62317–; Patterdale Farms, Woodbridge, Ontario 425.00

Blackbird of Woodslea 2d –85240–, (William L. Stephens), calved 1-24-46; sire, Bandolier of Anoka 18th –62426–; Edwards Bros., London, Ontario 1780.00

Erica of St. Helen's 17th –85685–, (F. G. Todd & Son), calved 1-21-46; sire, Bandolier of Anoka 25th –68729–; E. B. Wilson, Romeo, Michigan 400.00

Erica Rose of St. Helen's 6th –85684–, (F. G. Todd & Son), calved 2-10-46; sire, Bandolier of Anoka 25th –68729–; Herbert Hatch, Maple, Ontario 410.00

Hacienda de Los Reyes

K-S

Aberdeen-Angus Cattle

MR. and MRS. WM. G. VOLKMANN, Jr., Owner

SELMA, CALIFORNIA

Sponsoring the

Breed with a Record

If it is PURE BRED BULLS or FEMALES that you are looking for —OR, If it is BULLS or FEMALES for a COMMERCIAL HERD FOUNDATION or ADDITION, write the Secretary of this association for information. . . . We are at your service the year 'round.

Address

Pacific Coast

Aberdeen-Angus Association

MADERA, Box 389 CALIFORNIA

Our First Woman Judge

October 14th at Beaumont, Texas, a woman judge officiated in the Aberdeen-Angus section of the South Texas State Fair. As far as is known this is the first time such an honor has been given in a beef cattle show at a major exposition in this country. The official was Judge Alice Smith Hackney, of Cold Saturday Farm, Finksburg, Maryland. In the picture above with Miss Ravenswood 2d, two-year old heifer shown by Marydale Farms, St. Francisville, Louisiana, are Manager H. B. Fairchild of Marydale; Judge H. H. Hackney, of Cold Saturday; Mrs. Hackney, who also rates the title of "Judge", and R. B. Mackan, China, Texas, Aberdeen-Angus superintendent at the Beaumont show.

Mrs. Hackney selected as her grand champion bull Marydale Prince of Gratitude, a two-year old from the Louisiana herd; reserve championship went to Happy Shahan, Brackettville, Texas, on his senior yearling, Quebell of Brackett. The female grand championship presented a really stiff workout with the winner Marydale Trojan Erica, a summer yearling from Marydale Farms; Happy Shahan was again reserve winner with the junior calf, Eisa Erica of Brackett. J. M. Petitjean, Thornwell, Louisiana, won the get of sire on calves by Prince Blue of Schoonhoven. Riverland Farms, Geismar, Louisiana, won the junior bull calf class with Black Miverdict of Riverland, while Texas A. & M. college topped the senior heifer class with Eileenmere's Pride T. 65th, by their herd sire, Eileenmere 264th.

Exhibitors and spectators were free in their praise of the judging job turned in by the Mistress of Cold Saturday Farm. Mrs. Hackney, in turn, expressed her pleasure and surprise in the type and quality of the cattle brought out by the Texas and Louisiana Aberdeen-Angus breeders. Other exhibitors in addition to those mentioned previously were: C. M. Green, Stephenville, Texas; S. E. Moore, Troy, Texas; J. A. McGill, Paris, Texas; Riceland Farms, China, Texas; J. A. Bordages, Beaumont, Texas; and Gaston Moncle, Beaumont, Texas.

Erica Rose of St. Helen's 5th –85682–, (F. G. Todd & Son), calved 5-2-46; sire, Bandolier of Anoka 25th –68729–; E. R. Clark, Detroit, Michigan 510.00

Kindness of Maple Grove 13th –84551–, (D. B. Weldon), calved 9-11-45; sire, Bandolier of Maple Grove 13th –76624–; Otto Lantz, Neustead, Ontario 700.00

Evening Erica 71-A –85210–, (D. B. Weldon), calved 5-4-46; sire, Georgina's Bandolier of Anoka 4th –71933–; Witham Farms, Romeo, Michigan 775.00

Barbara Rose of Prospect 5th –86436–, (D. B. Weldon), calved 7-30-46; sire, Bandolier of Anoka 21st –64859–; Stephen Birch, Jr., Mahwah, New Jersey 545.00

Virginia Show and Sale

Warrenton, Virginia, October 27th

EXHIBITORS: Amandale Farm, Upperville, Virginia; Annefield Plantation, Berryville, Virginia; Aspen Dale, Delaplane, Virginia; Brandy Rock Farm, Brandy, Virginia; Clark Ranch, Warrenton, Virginia; Gilnockie Farm, Haywood, Virginia; Highlands Farm, Round Hill, Virginia; Le Baron Farm, Warrenton, Virginia; Old Elkton Farm, Forest, Virginia; Red Gate Farm, Millwood, Virginia; Rucker, B. A. & Sons, Delaplane, Virginia.

Judge: W. A. RAFFERTY
Morocco, Indiana

BULLS:

Class I, (2 shown): 1—Blackbird Model of Le Baron, Le Baron Farm; 2—Epponian 3d of Gilnockie, Gilnockie Farm.

Class II, (3 shown): 1—General 3d of Amandale, Amandale Farm; 2—Highland's General M. 4th, Highlands; 3—Prince Juan of Elkton, Old Elkton Farm.

Grand Champion Bull: Blackbird Model of Le Baron 910792, Le Baron Farm.

Reserve Champion Bull: General 3d of Amandale 925026, Amandale Farm.

COWS:

Class IV, (7 shown): 1—Miss Burgess of Highlands, Highlands; 2—Eileen 2d of Le Baron, Le Baron Farm; 3—Genevamere of Le Baron, Le Baron Farm; 4—J Bar C Eisamere Erica, Clark Ranch; 5—J Bar C Pridemore Rose, Clark Ranch; 6—Gilnockie Mayflower 2d, Gilnockie Farm; 7—Epponian Gem of Elkton, Old Elkton Farm.

Class V, (7 shown): 1—Ectessa 4th of Le Baron, Le Baron Farm; 2—Eppy's Blackbird 3d of Elkton, Old Elkton Farm; 3—J Bar C Erica Eileen 2d, Clark Ranch; 4—Brandy Rock Erica, Brandy Rock Farm; 5—Plantation 5th of Gilnockie, Gilnockie Farm; 6—Brandy Rock Blackbird, Brandy Rock Farm; 7—Brandy Rock Dolly, Brandy Rock Farm.

Class VI, (4 shown): 1—Amandale's Pride 2d, Amandale Farm; 2—Blackcap 13th of Highlands, Highlands; 3—Blackcap Fandie of Elkton 2d, Old Elkton Farm; 4—Belerma of Gilnockie, Gilnockie Farm.

Class VII, (6 shown): 1—Blackbird 16th of Highlands, Highlands; 2—Jasamine 2d of Elkton, Old Elkton Farm; 3—Bonnie Maid of Highlands, Highlands; 4—Annefield Little Daisy 2d, Highlands; 5—Amandale's Miss Burgess, Amandale Farm; 6—Iona of Annefield, Annefield Farm.

Class VIII, (5 shown): 1—Miss Burgess 4th of Le Baron, Le Baron Farm; 2—Blackcap 15th of Highlands, Highlands; 3—Etheria of Elkton, Old Elkton Farm; 4—Amandale's Blackcap, Amandale Farm; 5—Karama 14th of Red Gate, Red Gate Farm.

Class IX, (6 shown): 1—Juana Erica of Amandale, Amandale Farm; 2—Bandolier's Fancy Girlad, Aspen Dale; 3—Miss Barbaramere of Elkton, Old Elkton Farm; 4—Epgenivanette 2d, Aspen Dale; 5—Blackbird 18th of Highlands, Highlands; 6—Erica 5th of Red Gate, Red Gate Farm.

Junior Champion Female: Blackbird 16th of Highlands 944173, Highlands.

Senior Champion Female: Amandale's Pride 2d 925036, Amandale Farm.

Grand Champion Female: Amandale's Pride 2d 925036, Amandale Farm.

Supreme Champion of the Show: Amandale's Pride 2d 925036, Amandale Farm.

SALE SUMMARY:

40 Lots	$38670.00,	average	$ 966.75
6 Bulls	5650.00,	average	941.66
34 Cows	33020.00,	average	971.19
Top 5 Head	10975.00,	average	2487.50
Top 10 Head	17775.00,	average	1777.50
Top 15 Head	23275.00,	average	1551.66

Top Bull—Highlands General M. 4th 944-600; calved February 23, 1946; sire, Highlands' Mickey 682303; dam Blackbird B. of Highlands 731521; consigned by Highlands Farm, Round Hill, Virginia; purchased by Fenbrook Farm, Cockeysville, Maryland 1425.00

Second Top Bull—General 3d of Amandale 925026; calved January 28, 1946; sire General 46th of Macmor 686575; dam Beth of Green Hills 749821; consigned by Amandale Farm, Upperville, Virginia; purchased by R. S. Graves, Syria, Virginia 1325.00

Top Cow—Amandale's Pride 2d 925036; calved April 17, 1946; sire Wintonian 5th 567767; dam Dalkeith Pride 2d 702-642; consigned by Amandale Farm, Upperville, Virginia; purchased by Kinloch Farms, Supply, Virginia 4100.00

Second Top Cow—Ectessa 4th of Le Baron 988901; calved January 8, 1946; sire Epponian 6th of Broadview 506458; dam Ectessa of Le Baron 657069; consigned by Le Baron Farms, Warrenton, Virginia; purchased by Kinloch Farms, Supply, Virginia 2000.00

Third Top Cow—Eileen 2d of Le Baron 910-781; calved July 23, 1945; sire Epponian 6th of Le Baron 506458; dam Andelot Eileen 5th 472056; consigned by Le Baron Farms, Warrenton, Virginia; purchased by Clyde Bonar, Burlington, West Virginia 1050.00

Fourth Top Cow—Blackbird 16th of Highlands 944173; calved May 2, 1946; sire Highlands' Mickey 682303; dam Rally Blackbird Lady 16th 736604; consigned by Highlands Farm, Round Hill, Virginia; purchased by Reverie Knoll Farms, Danville, Kentucky 1625.00

Fifth Top Cow—Juana Erica of Amandale 986323; calved October 5, 1946; sire General 36th of Macmor 686575; dam Juana Erica 4th of Red Gate 788540; consigned by Amandale Farm, Upperville, Virginia; purchased by Ess Kay Farm, East Aurora, New York 1000.00

BULLS:

General of Amandale 925026, (Amandale Farm), calved 1-28-46; sire, General 36th of Macmor 686575; R. S. Graves, Syria Virginia 1325.00

J Bar C Pridemere Rose 876515, (Clark Ranch), calved 6-15-45; sire, Hollyfield Commondomere 4th 674734; P. A. Williams, Hempstead, New York 500.00

Epponian 3d of Gilnockie 906547, (Gilnockie Farm), calved 7-27-45; sire, Epponian of Gilnockie 725106; F. E. Westonberger, Arlington, Virginia 500.00

Highlands General M. 4th 944600, (Highlands Farm), calved 2-23-46; sire, Highlands' Mickey 682303; Fenbrook Farm, Cockeysville, Maryland 1425.00

Blackbird Model of Le Baron 910792, (Le Baron Farms), calved 9-4-45; sire, Le Baron Epponian 738145; Old Elkton Farm, Forest, Virginia 1250.00

Prince Juan of Elkton 924281, (Old Elkton Farm), calved 5-5-46; sire, Prince Jan of Elkton 627688; M. G. Broadus, Jr., Sparta, Virginia 650.00

COWS:

Amandale's Pride 2d 925036, (Amandale Farm), calved 4-17-46; sire, Wintonian 5th 567767; Kinloch Farms, Supply, Virginia 4100.00

Amandale's Blackcap 925044, (Amandale Farm), sire, Wintonian 5th 567767;

Perth, Scotland . . .

Great Annual Spring Shows and Sales of Pedigree Cattle

ABERDEEN-ANGUS

Monday, Tuesday and Wednesday, 2nd, 3rd and 4th of February Next

Annual Show and Sale of

440 Pedigree Aberdeen-Angus Bulls
220 Pedigree Aberdeen-Angus Cows and Heifers

Aberdeen, Scotland

Thursday and Friday, 5th and 6th, February Next

Annual Show and Sale of

250 Pedigree Aberdeen-Angus Bulls
30 Pedigree Aberdeen-Angus Cows and Heifers

Enquiries welcomed and Catalogs on application

Macdonald, Fraser & Co., Ltd., Auctioneers -:- Perth, Scotland

O'Sullivan Bros., Brandy, Virginia 1000.00

Juana Erica of Amandale 986323, (Amandale Farm), calved 10-5-46 sire, General 36th of Macmor 686575; Ess Kay Farm, East Aurora, New York 1600.00

Amandale's Miss Burgess 925043, (Amandale Farm), calved 6-15-46; sire, Wintonian 5th 567767; Walter Swope, Columbus, Mississippi 1000.00

Iona of Annefield 966900, (Annefield Plantation), calved 5-6-46; sire, Barbarian of Callander 542103; P. A. Williams, Hempstead, New York 500.00

Annefield Little Daisy 2d 952668, (Annefield Plantation), calved 5-11-46; sire, Annefield Bastogne 815692; H. C. Huffer, Jr., Keswick, Virginia 650.00

Bandolier's Fancy Girlad 981059, (Aspen Dale Farm), calved 10-8-46; sire, Highlands Bandolier 8th 778641; C. A. Millar, Keyser, West Virginia 370.00

Epgenivanette 2d 981058, (Aspen Dale Farm), calved 10-6-46; sire, Highlands Bandolier 8th 778641; Walter Swope, Columbus, Mississippi 350.00

Brandy Rock Dolly 923460, (Brandy Rock Farm), calved 2-18-46; sire, Bandolier of Brandy Rock 587523; P. A. Williams, Hempstead New York 475.00

Brandy Rock Erica 923447, (Brandy Rock Farm), calved 1-15-46; sire, Bandolier 18th of Brandy Rock 659672; Greenfields, Orange, Virginia 550.00

Brandy Rock Blackbird 923457, (Brandy Rock Farm), calved 2-9-46; sire, Victorious Bandolier of Brandy Rock B. 699046; Walter Swope, Columbus, Mississippi 500.00

J Bar C Eisamere Erica 876524, (Clark Ranch), calved 8-1-45; sire, Eileenmere 310th 595369; S. L. Shannon, Jr., Fredericksburg, Virginia 675.00

J Bar C Erica Eileen 2d 898958, (Clark Ranch), calved 2-26-46; sire, Hollyfield Commandomere 4th 674734; Broadview Farm, Warrenton, Virginia 600.00

Plantation 5th of Gilnockie 932188, (Gilnockie Farm), calved 1-28-46; sire, Epponian of Gilnockie 725106; S. L. Shannon, Jr., Fredericksburg, Virginia 425.00

Belerma of Gilnockie 932197, (Gilnockie Farm), calved 4-5-46; sire Baricondo of Glinockie 785748; P. A. Williams, Hempstead, New York 500.00

Gilnockie Mayflower 2d 899755, (Gilnockie Farm), calved 11-23-45; sire, Epponian of Gilnockie 725106; Angus Valley Farms, Tulsa, Oklahoma 1550.00

Blackcap 13th of Highlands 948839, (Highlands Farm), calved 4-12-46; sire, Highlands' Mickey 682303; C. A. Millar, Keyser, West Virginia 875.00

Blackcap 15th of Highlands 944186, (Highlands Farm), calved 7-29-46; sire, Highlands' Bandolier 12th 807964; Fenbrook Farms, Cockeyesville, Maryland 550.00

Miss Burgess of Highlands 874658, (Highlands Farm), calved 9-1-45; sire, Highlands' General 10th 689613; C. A. Millar, Keyser, West Virginia 1525.00

Blackbird 16th of Highlands 944173, (Highlands Farm), calved 5-2-46; sire, Highlands' Mickey 682303; Reverie Knoll Farms, Danville, Kentucky 1625.00

Blackbird 18th of Highlands 948843, (Highlands Farm), calved 10-26-46; sire General Blackcap of Lonjac 545916; Fenbrook Farms, Cockeyesville, Maryland 1175.00

Bonnie Maid of Highlands 944183, (Highlands Farm), calved 6-15-46; sire, Highlands' Mickey 682303; Walter Swope, Columbus, Mississippi 700.00

Genevamere of Le Baron 910788, (Le Baron Farms), calved 9-2-45; sire, Le Baron Epponian 738145; H. C. Huffer, Jr., Keswick, Virginia 850.00

Eileen 2d of Le Baron 910781, (Le Baron Farms), calved 7-23-45; sire Epponian 6th of Broadview 596458; Clyde Bonar, Burlington, West Virginia 1650.00

Miss Burgess 4th of Le Baron 988899, (Le Baron Farms), calved 8-2-46; sire, Epponian 4th of Le Baron 695816; Kinloch Farms, Supply, Virginia 1300.00

Ectessa 4th of Le Baron 988901, (Le Baron Farms), calved 1-8-46; sire Epponian 6th of Broadview 596458; Kinloch Farms, Supply, Virginia 2000.00

Miss Barbaramere of Elkton 973233, (Old Elkton Farm), calved 9-10-46; sire, Eileenmere 298th 589559; Bonniecroft Farms, Renfrew, Pennsylvania 850.00

Etheria of Elkton 973227, (Old Elkton Farm), calved 7-20-46; sire, Prince Jan of Elkton 627688; J. R. Brown, Sperryville, Virginia 425.00

Jasamine 2d of Elkton 924280, (Old Elkton Farm), calved 5-2-46; sire Epponian Stamp of Broadview 607618; Fenbrook Farms, Cockeyesville, Maryland 1175.00

Blackcap Fandie of Elkton 2d 924275, (Old Elkton Farm), calved 4-1-46; sire Epponian Stamp of Broadview 607618; Julian Adams, Lynchburg, Virginia 800.00

Epponian Gem of Elkton 900674, (Old Elkton Farm), calved 8-10-45; sire, Epponian Stamp of Broadview 607618; Julian Adams, Lynchburg, Virginia 1150.00

Eppy's Blackbird 3d of Elkton 924191, (Old Elkton Farm), calved 2-3-46; sire, Epponian Stamp of Broadview 607618; Annefield Plantation, Berryville, Virginia 650.00

Erica 5th of Red Gate 968129, Red Gate Farm), calved 11-30-46; sire, Eventuator of Red Gate 633089; S. L. Shannon, Jr., Fredericksburg, Virginia 425.00

Karama 14th of Red Gate 968122, (Red Gate Farm), calved 7-27-46; sire, Eventuator of Red Gate 633089; O'Sullivan Bros., Brandy, Virginia 500.00

BRUSHES

Expertly hand made in Weston's own factory
Close thick 2-inch tufts Wire drawn Durable
Size 7¼x2¾ Immediate delivery Prepaid
No. 1—Golden Thread, Rice Root, each $1.50
No. 2—Coachman Special Soft White Tampico 1.75
No. 3—Coachman Special. Mixed White and Black Tampico 2.00
No. 4—Coachman Special Black Waterproof fibre 2.25

WESTON Mfg. & Supply Co.
1937 Speer Blvd. Denver, Colo.

Hand Painted Ties

"Wear an Aberdeen-Angus Tie and advertise the Aberdeen - Angus Breed."

Painted with Textile Paints

Colors, Cream, Tan, Blue, Green, Red or Wine with black Aberdeen-Angus Head.

$5.00 Postpaid

Mrs. Lloyd LaMay Monica, Illinois

STOCK-PEST Control Manual SENT FREE!

Just off the press is a new 32-page, illustrated "Stock-Pest Control" Manual, which pictures and describes external parasites affecting all classes of livestock. It enables livestock raisers to identify any of the hundred and one insects that infest livestock and suggests control measures for various stock-pest infestations.

It is an authoritative digest of the most important information gathered from various U. S. Dept. of Agriculture and State College bulletins. This valuable manual sent "free of charge" to individuals, schools or groups requesting it. Write Farnam Company, Dept. 704, Omaha, Nebraska.

IDENTIFY YOUR STOCK

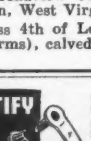

Used by over 15,000 breeders, vets and farmers. Light, humane, rust-proof, inexpensive. Each tag stamped with number or name. Write today for FREE samples and prices.

SECURITY SEAL CO., Dept. AA-10
144 W. 27th St., New York 1, N. Y.

with TAMP-R-PRUF EAR SEALS

Live Stock Insurance

The Hartford Live Stock Insurance Company has a policy for your needs. We are happy to send your applications for a herd policy or whatever type insurance you may require.

Mrs. J. B. McCorkle, Representative
87 E. Lane COLUMBUS, OHIO

BURLINGAME, FIELD, PIERCE & BROWNE, INC.
Incorporated 1922
FARM CONSULTANTS FOR OVER 25 YEARS
Send for folder explaining our service in supervision of Farm Operations, Farm Accounting and Tax Returns

45 WEST 45TH STREET NEW YORK, N. Y.
518 TURKS HEAD BUILDING PROVIDENCE, R. I.

Nebraska Breeders' Sale

Columbus, Nebraska, October 30

SUMMARY:

58 Lots	$18330.00, average	$ 316.0
41 Bulls	12885.00, average	314.2
17 Cows	5445.00, average	320.2
Top 5 Head	2845.00, average	569.0
Top 10 Head	5125.00, average	512.5
Top 15 Head	7070.00, average	471.3

Top Bull—Revolution Queenmere Excel 4th 904653; calved October 20, 1945; sire Blackcap Revolution 28th 479591; dam Panic Excel 2d 548792; consigned by R. J. & P. E. Vanderkolk, Bellwood, Nebraska; purchased by Warren Nelson, Broken Bow, Nebraska 725.00

Second Top Bull—G. A. F. National Bardolier 2d 940254; calved April 17, 1946; sire Bessie's Bardolier of Ada 571128; dam National Queen of Revolution 558-825; consigned by Gard Bros., Beaver Crossing, Nebraska; purchased by Chas. Liston, Dickens, Nebraska 500.00

Third Top Bull—Bertram of Bonanza 898-804; calved September 9, 1945; sire Bonanza Bertram 8th 752929; dam Bonanza Blackcap 14th 667579; consigned by W. F. Miller & Son, Loretta, Nebraska; purchased by Chas. Lester, Dickens, Nebraska 540.00

Top Cow—College Pride S. 3d 594913; calved February 20, 1940; sire Pride Irenmere of Wheatland 419355; dam Varsity Pride 453982; consigned by L. D. & R. A. Spence, Crab Orchard, Nebraska; bull calf to Art Patterson, North Platte, Nebraska, for $200.00; cow to H. G. Johnnes, Chapman, Nebraska, at $200.00 ..... 41[illegible]

Second Top Cow—Pride's Suzanne 535672; calved April 16, 1936; sire Blackcap Revort 414513; dam Pride's Delight 16th 478328; consigned by L. D. & R. A. Spence, Crab Orchard, Nebraska; bull calf to Ed Hecker, Columbus, Nebraska, for $180.00; cow to J. R. Schmaltz, Central City, Nebraska, for $280.00 ..... 400.00

Second Top Cow—(Tie)—Erica Elmona 4th 485097; calved July 10, 1934; sire Revolution 118th 468966; dam Erica Elmona 330848; consigned by L. D. & R. A. Spence, Crab Orchard, Nebraska; bull calf to Duane Schoker, Osceola, Nebraska, at $210.00; cow to Chas. Nelson & Sons, Litchfield, Nebraska, at $250.00 ..... 400.00

BULLS:

Bandolier of Shell Creek 16th 944072, (E. J. Bergt & Son), calved 5-1-46; sire, Applewood Bandolier 89th 635090; Harold Ott, Beemer, Nebraska ..... 25[illegible]

Bandolier of Shell Creek 17th 944073, (E. J. Bergt & Son), calved 5-23-46; sire, Applewood Bandolier 89th 635090; C. T. Pender, Omaha, Nebraska 300.00

Blackbird Chief LMT 782570, (D. L. Burr), calved 11-26-43; sire, Generaleer of Sunbeam 523181; K. Holmes, Plainview, Nebraska 275.00

Blackbird Bill 46th 932906, (C. W. Cannon & Sons), calved 9-1-46; sire, Bar Revolu-

tion of Oak 696360; Fred B. Wielenburg, Calloway, Nebraska 190.00

Apple Boy 932903, (C. W. Cannon & Sons), calved 3-18-46; sire, Bar Revolution of Oak 696360; Duane Schmoker, Osceola, Nebraska 185.00

Blackcap Bandolier 51st 968557, (Dobesh Bros.), calved 5-31-46; sire, Blackcap Speculation 47th 743926; Carl Klingaman, Ulysses, Nebraska 210.00

D.'s Elite's Prince 3d 960982, (William Drahota), calved 5-6-46; sire, Elite Quality 3d 613680; Ed Asche, Columbus, Nebraska 300.00

D.'s Elite Marshall 960985, (William Drahota), calved 5-15-46; sire, Elite Quality 3d 613680; Fred Volk, Madison, Nebraska 250.00

Eric Elmer 2d 874975, (Dick J. Gammel), calved 12-15-45; sire, Elmer W. 5th 724-120; Musser Bros., Trion, Nebraska 230.00

G. A. F. National Bardolier 2d 940254, (Gard Bros.), calved 4-17-46; sire, Bessie's Bardolier of Ada 571128; Charles Liston, Dickens, Nebraska 590.00

G. A. F. Burgess Bardolier 940258, (Gard Bros.), calved 7-17-46; sire, Bessie's Bardolier of Ada 571128; J. H. Paulsen, Pender, Nebraska 500.00

Revolution of U & H 979878, (Werner Hinze), calved 1-20-46; sire, Revolution L. of Maple Dell 595117; Musser Bros., Trion, Nebraska 265.00

Marshall H. of Brainard 903036, (Hottovy Bros.), calved 3-17-46; sire, Marshall L. of Maple Dell 2d 708984; Earl Waggoner, Elba, Nebraska 270.00

Revolier 7th 844090, (D. Johnston), calved 4-18-45; sire, Applewood Bandolier 83d 635080; P. G. Burress & Son, Gordon, Nebraska 415.00

Bertram of Bonanza 898804, (W. F. Miller & Son), calved 9-9-45; sire, Bonanza Bertram 8th 752929; Charles Liston, Dickens, Nebraska 540.00

Baron Brant of Bonanza 2d 881722, (W. F. Miller & Son), calved 11-8-45; sire, Baron Brant of Clay's Eric 740673; Charles Liston, Dickens, Nebraska 485.00

Baron Brant of Bonanza 4th 898809, (W. F. Miller & Son), calved 3-12-46; sire, Baron Brant of Clay's Eric 740673; Charles Liston, Dickens, Nebraska 400.00

Bonanza's Baron Brant M. 3d 983418, (W. F. Miller & Son), calved 8-25-46; sire, Baron Brant of Clay's Eric 740673; Charles Liston, Dickens, Nebraska 230.00

Bonanza's Baron Brant M. 4th 983419, (W. F. Miller & Son), calved 8-28-46; sire, Baron Brant of Clay's Eric 740673; Irvin & Taylor, Broken Bow, Nebraska 390.00

Bonanza Baron Brant M. 5th 983421, (W. F. Miller & Son), calved 10-1-46; sire, Baron Brant of Clay's Eric 740673; Charles Liston, Dickens, Nebraska 280.00

Bonanza Baron Brant M. 6th 983422, (W. F. Miller & Son), calved 10-5-46; sire, Baron Brant of Clay's Eric 740673; Charles Nixon, Lincoln, Nebraska 210.00

Elberta's Bandolier 2d 924921, (Albert Mueller), calved 4-20-46; sire, Bandolier L. 50th 701924; Charles Liston, Dickens, Nebraska 350.00

Blackbird Erico 31st 983613, (Ed J. Neidig), calved 6-5-46; sire, Applewood Bandolier 101st 688293; Floyd Mimdell, Cozad, Nebraska 300.00

Applewood Bandolier's Duke 941908, (Florence Neidig), calved 10-14-45; sire, Applewood Bandolier 101st 688293; Sam Reed, St. Edwards, Nebraska 330.00

Coletta's Bar Mar 931407, (J. H. Paulsen & Son), calved 2-23-46; sire, Jet's Bar Mar 709623; Dennis Paprocki, Platte Center, Nebraska 240.00

Nebraska Revolution R. 13th 968200, (Howard Reeson & Son), calved 7-5-46; sire, Barb Revolution 10th of Ida 748-978; Leo Furman, Rushville, Nebraska 275.00

Nebraska Revolution R. 15th 968203, Howard Reeson & Son), calved 7-23-46; sire, Barb Revolution 10th of Ida 748978; Duane Schmoker, Osceola, Nebraska 200.00

Earl Eric Bandolier 26th 990192, (L. D. & R. A. Spence), calved 10-9-46; sire, Earl Erica Bandolier 669007; John Doescher, West Point, Nebraska 265.00

Earl Eric Bandolier 29th 992254, (L. D. & R. A. Spence), calved 10-12-46; sire Earl Erica Bandolier 669007; Albert Nygren, Wayne, Nebraska 250.00

Elate of Sunny Hill 939521, (Throener Bros.), calved 4-10-46; sire, Eric Elate H. 712857; Duane Schmoker, Osceola, Nebraska 220.00

Elate Eric 2d of Sunny Hill 969699, Throener Bros.), calved 4-27-46; sire, Eric Elate H. 712857; William H. Pagelar, Cedar Bluff, Nebraska 385.00

Elate Eri of Sunny Farm 979130, (Throener Bros.), calved 4-29-46; sire, Eric Elate H. 712857; Charles Liston, Dickens, Nebraska 300.00

N. U. Coleppamere 38th 955884, (University of Nebraska), calved 7-2-46; sire, N. U. Coleppamere 29th 728193; Thomas E. Conley, Sargent, Nebraska 460.00

Revolution Queenmere Excel 4th 904653, (R. J. & P. E. Vanderkolk), calved 10-20-45; sire, Blackcap Revolution 28th 479591; Warren Nelson, Broken Bow, Nebraska 725.00

Juan Evident 941867, (Dr. Roy Whitham), calved 2-16-46; sire, Juaneris 2d 650-029; Duane Schmoker, Osceola, Nebraska 185.00

Bell Boy Bernell 5th 958953, (Bernie Wischmeier & Sons), calved 3-14-46; sire, Bell Boy W. 8th 594355; Musser Bros., Trion, Nebraska 355.00

Eileenmere's Kind 37th 742439, (Zoucha Bros.), calved 4-16-43; sire, Eileenmere Kindness 539944; Ted Gertsch, Columbus, Nebraska 300.00

Eileenmere's Kin 918690, (Zoucha Bros.), calved 3-16-46; sire, Eileenmere's Kind 37th 742439; Musser Bros., Trion, Nebraska 275.00

Pride's Topper 918693, (Zoucha Bros.), calved 4-2-46; sire, Eileenmere's Kind 37th 742439; Warren Nelson, Broken Bow, Nebraska 205.00

Earl Eric Bandolier 16th 934699, (R. A. Spence), calved 4-11-46; sire, Earl Erica Bandolier 669007; Ted Nuffles, Columbus, Nebraska 300.00

Quality Bandolier R. 2d 934703, (R. A. Spence), calved 4-27-46; sire, Quality Bandolier of Robinwood 727879; R. L. Stevens, Palmer, Nebraska 200.00

COWS:

Marshall's Vale Bird 2d 531265, (D. L. Burr), calved 6-10-37; sire, Resolution 7th 468510; John E. Amsbery, Mason City, Nebraska 270.00

Erica W. 29th 618641, (Edwin Damkroger

The Poland China World

The only magazine covering the entire Poland China Field, serving the breeders with a Field Force of efficient and competent men who have had years of practical experience.

Subscription Rates:

$1.00 for one year
$2.00 for three years

Waverly *Box 359* Iowa

YOUR FIRST BAG OF
VIKING VILAK
will show you why more Feeders are changing to this better Mineral daily

The Choice of Breeders

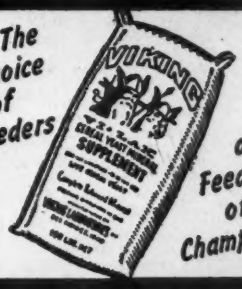

and Feeders of Champions

ASK FOR IT BY NAME
No Other Mineral Is Quite The Same!
Viking Laboratories, Des Moines

Air-Craft Aluminum

LIFE-TIME GATES

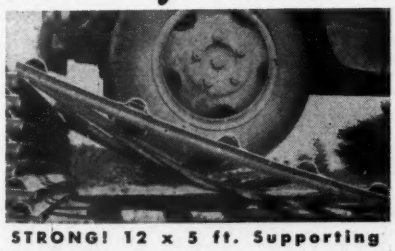

STRONG! 12 x 5 ft. Supporting over 2,000 lb. Hold anything alive.

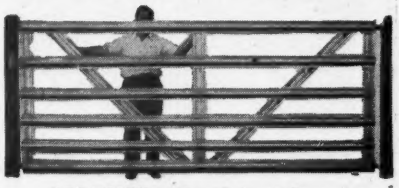

BEAUTIFUL 12 x 5 ft. 6 Panel RANCH Style — $26.50 each.

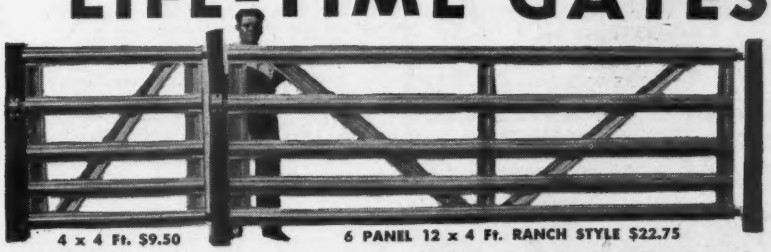

4 x 4 Ft. $9.50 — 6 PANEL 12 x 4 Ft. RANCH STYLE $22.75

FORGET Sagging Gates FOREVER

LIFE-TIME Gates are used and recommended by largest Ranch and Stock Farms in the world. Beautiful, Strong, Lightweight gates to end your Gate worries forever at less than cost of Aluminum to the Government. Spring-tempered LIFE-TIME Aluminum GATES are guaranteed forever against RUST, ROT or SAG. The best gates ever made—Free descriptive catalogue upon request. ORDER YOUR GATES NOW!

Order at FACTORY PRICES

LENGTH	HEIGHT	WEIGHT	PRICE FOB
4 ft.	4 ft.	23 lb.	$ 9.50
4 ft.	5 ft.	29 lb.	11.50
10 ft.	4 ft.	49 lb.	19.75
10 ft.	5 ft.	59 lb.	23.50
12 ft.	4 ft.	55 lb.	22.75
12 ft.	5 ft.	66 lb.	26.50
14 ft.	4 ft.	64 lb.	28.75
14 ft.	5 ft.	70 lb.	31.50
16 ft.	4 ft.	75 lb.	33.75
16 ft.	5 ft.	81 lb.	36.50

Complete with heavy hinges and safety slide latch.

ALUMINUM PRODUCTS CO.
BOX G STEPHENVILLE, TEXAS

The Cattleman

FOR THE CATTLE INDUSTRY

Subscription rates: One year, $2.00; three years, $5.00; five years, $8.00.

1100 Burk Burnett Bldg., Fort Worth 2, Texas

Now *Give Your Stock* that "CHAMPION SPARKLE"

Whether you are presenting your finely bred Live Stock for Sale, for Show, or for the Admiration of your next-door neighbor—you KNOW your animals look like prize-winners, when they're groomed with

SHO-KOTE

Shampoo & Hair Dressing

PREFERRED BY BREEDERS OF CHAMPIONS ALL OVER THE COUNTRY!

"Your SHO-KOTE Shampoo and Hair Dressing is unbeatable," says Leon T. Greenaway, manager of famous Cremona Farms of Mechanicsville, Md. Yes, thousands of breeders of prize-winning cattle ABSOLUTELY RELY ON SHO-KOTE for perfect grooming of their finely bred cattle.

THAT "CHAMPION SPARKLE" MEANS EXTRA SHOW PRIZES OR SALE PROFITS

Your animals will look every inch their best when they've been groomed with SHO-KOTE, because SHO-KOTE—and ONLY SHO-KOTE—contains the special "eye-appeal" ingredient that is used by leading furriers in treating their valuable pelts. No wonder your stock becomes MORE beautiful, MORE lustrous—and no wonder they win prize after prize, and sell for more at sale after sale!

SIMPLE 2-STEP TREATMENT

First, use Sho-Kote Shampoo, the highly concentrated cleansing oil (not a soap) that digs out dirt and dandruff, leaving hair sparkling clean and silky soft. Then, apply SHO-KOTE Special Hair Dressing Formula and marvel at the way it brings out the natural gleaming beauty of the coat.

ABSOLUTE GUARANTEE

Money cheerfully returned if not completely satisfied.

SHO-KOTE Shampoo—$2 per qt., $6.50 per gal.

SHO-KOTE Hair Dressing—$1.50 per qt., $5.00 per gal.

Rush your order now, before your next show or sale!

DEALERS WANTED

SECURITY REMEDIES CO.

Dept. AA., 144 West 27th St., NEW YORK 1, NEW YORK

& Sons), calved 6-21-40; sire, College Irenmere 504679; Kenneth Erickson, Wayne, Nebraska 355.00

Trojan Erica L. 862701, (Edwin Damkroger & Sons), calved 5-18-45; sire, Juana Lad 3d 709598; R. L. Stevens, Palmer, Nebraska 345.00

Quivera Blackcap's Pride 968561, (Dobesh Bros.), calved 6-9-46; sire, Blackcap Speculation 47th 743926; H. G. Johnnes, Chapman, Nebraska 270.00

Quivera Elbina Bell 968562, (Dobesh Bros.), calved 6-12-46; sire, Blackcap Speculation 47th 743926; Robert S. Potter, Wilcox, Nebraska 255.00

Lola B. Mako 968564, (Dobesh Bros.), calved 8-4-46; sire, Blackbird B. of Maple Dell 613296; J. R. Schmaltz, Central City, Nebraska 240.00

Applewood Quivera 977789, (Dobesh Bros.), calved 9-19-46; sire, Blackbird B. of Maple Dell 613296; S. R. Patterson, North Platte, Nebraska 220.00

Renelady 84th 955493, (D. Johnston), calved 7-18-46; sire, Blackbird Twin General 2d 797145; E. J. Bergt & Son, Schuyler, Nebraska 350.00

Bonanza Blackcap M. 13th 983423, (W. F. Miller & Son), calved 10-17-46; sire, Baron Brant of Clay's Eric 740673; R. L. Stevens, Palmer, Nebraska 240.00

Esterosa of Bonanza 985189, (W. F. Miller & Son), calved 7-18-46; sire, Baron Brant of Clay's Eric 740673; R. L. Stevens, Palmer, Nebraska 245.00

Black Queen N. 18th 983617, (Ed. J. Neidig), calved 7-20-46; sire, Applewood Bandolier 101st 688293; Leo Furman, Rushville, Nebraska 355.00

Alfalfa Queen N. 32d 983621, (Ed. J. Neidig), calved 8-20-46; sire, Eddmere Bell Boy 846495; Leo Furman, Rushville, Nebraska 355.00

Erica Elmona 4th 485997, (L. D. & R. A. Spence), calved 7-10-34; sire, Revolution 118th 468966; Charles Nelson & Sons, Litchfield, Nebraska, (Bull calf to Duane Schmoker, Osceola, Nebraska for $210.00) 460.00

Pride's Suzanne 535672, (L. D. & R. A. Spence), calved 4-16-36; sire, Blackcap Revort 415413; J. R. Schmaltz, Central City, Nebraska, (Bull calf to Ed Hecker, Columbus, Nebraska for $180.00) 460.00

College Pride S. 3d 594913, (L. D. & R. A. Spence), calved 2-20-40; sire, Pride Irenmere of Wheatland 419355; H. G. Johnnes, Chapman, Nebraska, (Bull calf to Art Patterson, North Platte, Nebraska for $200.00) 490.00

Robinwood Esterine 4th 864178, (R. A. Spence), calved 5-23-45; sire, N. U. Coleppamere 19th 680039; Harley Fassnacht, Fairmont, Nebraska 270.00

Robinwood Marcella 2d 802397, (L. D. & R. A. Spence), calved 11-10-43; sire, Elbano Marshall 528835; Robert S. Potter, Wilcox, Nebraska 265.00

Neck Chains

New and Better

New, lightweight tag of rustless aluminum-steel alloy — ¼" thick. Large, deeply engraved numbers both sides, black or colors. Sold separately or with corrodeless case-hardened adjustable chain. Write for folder and prices.

1937 Speer Blvd. Denver.

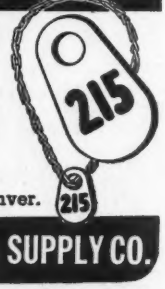

WESTON MFG. & SUPPLY CO.

Get the *Perfect Angus*

A fine Christmas gift for friends and customers!

A regular table-model reproduction of the breed, 6½ inches long, three inches wide, made of durable moulding plaster, painted in natural color. The Perfect Angus is a wonderful specimen of beef on the hoof—blocky, short-legged and thick. Send $3.00 to PERFECT ANGUS, 3509 Park, KANSAS CITY, MO. Delivered post paid.

Bureau County Sale

Princeton, Illinois, October 22

SUMMARY:

52 Lots	$16150.00, average	$ 310.5
4 Bulls	1670.00, average	417.5
48 Cows	14480.00, average	301.8
Top 5 Head	2475.00, average	495.0
Top 10 Head	4510.00, average	451.0
Top 15 Head	6325.00, average	421.7

Top Bull—Bell Boy A. 14th 704740; calved March 22, 1942; sire Bell Boy A. 504404; dam Blackcap Empress M. 29th 490851; consigned by Wm. J. Young & Son; purchased by Ed M. Heming & Son, Ashton, Illinois 650.00

Second Top Bull—Enid's Blackbird 3d 907-554; calved April 20, 1946; sire Black Wald 544394; dam Black Enid W. S. 822406; consgned by Wilbur Duffield; purchased by I. R. Archibald, Joliet, Illinois 400.00

Top Cow—Tribune's Clara 2d 659220; calved March 11, 1941; sire Prizemere 443d 520118; dam Tribune's Clara 519466; consigned by Wm. J. Young & Son; cow to Raymond Nauman, Granville, Illinois, at $310.00; steer calf to Kenneth Coulter, Congerville, Illinois, at $170.00 ..... 480.00

Second Top Cow—Nancy Nosegay 741544; calved June 27, 1943; sire Burgess Bothwell 663013; dam Nettie Nosegay M. D. 2d 645934; consigned by B. A. Dye; cow to I. R. Archibald, Joliet, Illinois, at $310.00; bull calf to Tommy Glemy, Hersher, Illinois, at $145.00 ..... 455.00

BULLS:

Enid's Blackbird 3d 907554, (Wilbur Duffield), calved 4-20-46; sire, Black Wald 544394; I. R. Archibald, Joliet, Illinois 400.00

Blackbird Prince G. G. 2d 944757, (George Giese), calved 4-4-46; sire, Sunnyside Prince 7th 777553; Wilson King, Rock Falls, Illinois 270.00

Bell Boy A. 14th 704740, (A. R. Althaus & Son), calved 3-22-42; sire, Bell Boy A. 504404; Ed M. Heming & Son, Ashton, Illinois 650.00

Blackmere 266th, (Eiten Bros.), calved 11-7-45; sire, Blackcapmere 199th 682821; Mrs. John Nicholson, Tonica, Illinois 350.00

COWS:

Blackcap Lady of H. H. 34th 914426, (George M. Hallam & Sons), calved 6-5-46; sire, Evergreen's Bandolier 728082; Wilson King, Rock Falls, Illinois 240.00

Revolution Pride H. D. 920875, (Harry Duffield), calved 6-6-46; sire, Blackcap Bell Boy H. D. 822526; C. A. Blocher, Franklin Grove, Illinois 275.00

Miss Blaerabell Burgess K. 712559, (B. A. Dye), calved 6-8-42; sire, Blaerian 605-255; F. B. Kelley & Son, Toulon, Illinois, (Heifer calf to Clifford White, Tiskilwa, Illinois for $125.00) 425.00

Midland Bergamont 4th 556765, (B. A. Dye), calved 5-28-38; sire, Hatcher's Balmere 4th 496794; Vernon Setchell, Mendota, Illinois 325.00

Blackcap Batavia A. 3d 686831, (B. A. Dye), calved 3-22-42; sire, Ensign of Page 21st 482913; Keith Forbes, Stanford, Illinois, (Bull calf to Keith Forbes, Stanford, Illinois for $110.00) 310.00

Midand Queen 12th 582649, (B. A. Dye), calved 5-1-39; sire, Prideman Oakleaf 409530; Lewis Pletsch, McNabb, Illinois 320.00

Blackcap Eulalia O. B. 823877, (B. A. Dye), calved 5-12-44; sire, Elba's Bell Boy A. 629172; John Tondi, Spring Valley, Illinois 340.00

Nancy Nosegay 741544, (B. A. Dye), calved 6-25-43; sire, Burgess Bothwell 663-013; I. R. Archibald, Joliet, Illinois, (Bull calf to Tommy Glemy, Hersher, Illinois for $145.00) 455.00

Queen Francis 45th 891772, (B. A. Dye), calved 4-12-45; sire, Revolution 159th 545340; I. R. Archibald, Joliet, Illinois 375.00

Black Lady N. 3d 897392, (B. A. Dye), calved 7-15-45; sire, Pride of Miss Egrenot's Model 553882; Mrs. John Nicholson, Tonica, Illinois 300.00

Marolyn Elba 4th 897387, (B. A. Dye), calved 5-30-45; sire, Pride of Miss Egrenot's Model 553882; Sumter Land & Lumber Company, Aurora, Illinois 225.00

Pride's Leola 18th 897395, (B. A. Dye), calved 7-29-45; sire, Pride of Miss Egrenot's Model 553882; Sumter Land & Lumber Company, Aurora, Illinois 280.00

Miss Earalina 3d 897386, (B. A. Dye),

Aberdeen-Angus *Stationery*

Ask For Samples and Prices

Aberdeen-Angus Journal, Webster City, Ia.

FRANKLIN

America's Leading Brand of Animal Biologics

Headquarters for Breeder's Supplies!

Extensive Franklin Line of Practical Products at Popular Prices

FRANKLIN
Rotary Tattoos
Quick, accurate, neat tattooing. Any number up to 9999 by simple pressure of thumb. An exclusive Franklin patent.
Outfit complete with ink —$12.50.

FRANKLIN
Grooming Brushes
Hand-made in our factory. Long wearing. Wire sewed. Popular Rice Root or Soft Fiber — small, $1.25; medium, $1.50; large, $2.00.

Dressing Combs
made of black hard rubber with coarse smooth teeth—75c each.

FRANKLIN
Scotch-type Combs
New Large Size
Round Teeth — fine or coarse—$1.25.

FRANKLIN
Coat Dressing
Blue Ribbon brand. Beautiful effect. Not sticky or injurious. Pint, 50c. Quart, 75c. Gallon, $3.50. Postage extra

FRANKLIN
Shampoo
A concentrate cocoanut oil shampoo effective with hot or cold water.
Pint 75c.
Gallon $3.50.
Postage extra.

FREE CATALOG
Write today for your Free Copy of the big colorful catalog. 80 pages of helpful data on the care of livestock. A postal brings it.

Revolving Head Tattoo
Complete outfit with figures 0 to 9 and ink —$6.00.
Extra letters or figures—25c each.

Interchangeable Tattoo
Holds up to four characters. Complete outfit with figures 0 to 9 and ink — $5.00. Extras — 25c each.

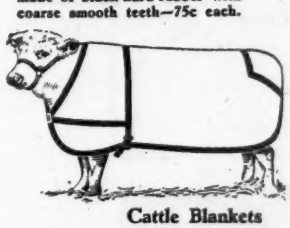

Cattle Blankets
Well-tailored — white, khaki or colored. See catalog and write for prices.

NECK CHAINS
Twist link coil chain with heavy key ring type fastener. Brass number tags. Chains each 80c. 10 to 24, 75c; 24 to 99, 70c; 100 or more, 60c. Chain only, per foot, 7c. Numbered Brass Tags, 50c; 10 to 24, 45c; 25 to 99, 40c; 100 or more, 35c.
Specify numbers wanted. Heavy fasteners only, each 15c. Prices f.o.b. Denver, Colo.

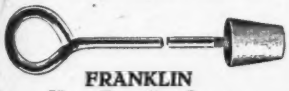

FRANKLIN
Horn Branding Irons
Durable solid copper. Either ⅝-inch or ¾-inch, set of nine irons — $6.00, postage extra.
Individual Numbers, each 75c.
Letters, 85c.

FRANKLIN Show Halters
A variety of popular styles. Artistic. Sturdy. See catalog and write for prices.

FRANKLIN DEPENDABLE BIOLOGICS
Blackleg Vaccines of Extra Value

DOUBLE STRENGTH in the small 1 cc dose of Franklin Blackleg Bacterin, because more than 10 cc of whole culture is used to make the concentrated culture 1 cc powerfully potent dose. **DOUBLE PROTECTION** in the Franklin Clostridium Chauvei-Septicus Bacterin, because it combines an immunizing dose against Blackleg with an immunizing dose against Malignant Edema. Either Bacterin 10 cents with quantity discounts.

FRANKLIN BRUCELLA ABORTUS VACCINE
For prevention of infectious abortion. Highest purity and potency.

WHAT TO DO ABOUT HEMORRHAGIC SEPTICEMIA
Give a protective dose of Franklin Corynebacterium Pasteurella. Aids in preventing "Shipping Fever." 10c, less discounts.

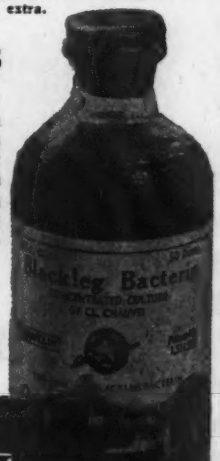

Send today for FREE Illustrated Franklin Catalog

O. M. FRANKLIN SERUM COMPANY
DENVER KANSAS CITY WICHITA AMARILLO FT WORTH MARFA EL PASO
ALLIANCE SALT LAKE CITY LOS ANGELES PORTLAND CALGARY
Franklin Drug Store Dealers

Wherever There's Livestock There's Need for Franklin's

calved 4-27-45; sire, Pride of Miss Egrenot's Model 553882; Sumter Land & Lumber Company, Aurora, Illinois, (Heifer calf to Sumter Land & Lumber Company, Aurora, Illinois for $145.00) 400.00

Archie's Pride 2d 897396, (B. A. Dye), calved 8-18-45; sire, Pride of Miss Egrenot's Model 553882; Sumter Land & Lumber Company, Aurora, Illinois 270.00

Pride's Leola N. 12th 897388, (B. A. Dye), calved 7-1-45; sire, Pride of Miss Egrenot's Model 553882; Mrs. John Nicholson, Tonica, Illinois 350.00

Blackbird Lucilemere 2d 890817, (B. A. Dye), calved 5-15-45; sire, Bareffimere 702411; Lewis Raker, Princeton, Illinois 230.00

Idamere 5th 891157, (B. A. Dye), calved 6-9-45; sire, Bareffimere 702411; Lewis Raker, Princeton, Illinois 240.00

Rodashua 4th 890815, (B. A. Dye), calved 5-11-45; sire, Bareffimere 702411; Sumter Land & Lumber Company, Aurora, Illinois 330.00

Blackcap Elfredamere 2d 890814, (B. A. Dye), calved 5-10-45; sire, Bareffimere 702411; Sumter Land & Lumber Company, Aurora, Illinois 325.00

Sent for record, (Kenneth O. Fiedler), calved 10-7-46; sire, Equality of Edgemere 2d 703275; I. R. Archibald, Joliet, Illinois 225.00

Sent for record, (Kenneth O. Fiedler), calved 3-30-46; sire, Equality of Edgemere 2d 703275; Wilson King, Rock Falls, Illinois 225.00

Blackcap Elba G. G. 867875, (George Giese), calved 6-11-45; sire, Sunnyside Prince 7th 777553; A. L. Roberts, Streator, Illinois 250.00

Erica Ellen G. G. 5th 696933, (George Giese), calved 12-22-45; sire, Sunnyside Prince 7th 777553; Vincent May, Rock Falls, Illinois 275.00

Lady Erica G. G. 2d 944760, (George Giese), calved 4-30-46; sire, Sunnyside Prince 7th 777553; Vernon Setchell, Mendota, Illinois 200.00

B. of Edgemere 703282, (Leo E. Murphy & Sons), calved 10-15-42; sire, Erian B. of Edgemere 637376; Harold Aska, Malta, Illinois 270.00

Blackbird 1099th, (Wayne W. Halboth), calved 4-23-46; sire, Barban 3d of Sunbeam 526089; Vernon Setchell, Mendota, Illinois 265.00

Substitution to I. R. Archibald, Joliet, Illinois 225.00

Queen Victoria J. & S. 3d, (Conrad Johnson & Sons), calved 5-13-46; sire, Blackcapmere 199th 682821; Vincent May, Rock Falls, Illinois 275.00

Sent for record, (Conrad Johnson & Sons), calved 2-8-47; sire, Blackbird Emperor P. 902231; Douglas Anderson, Wyanet, Illinois 225.00

Blackbird Nellie 2d 701418, (Leo E. Murphy & Sons), calved 9-9-42; sire, Earnest of Edgemere 581585; Ed Clements & Son, Wellington, Illinois 440.00

Erian Eileen 703286, (Leo E. Murphy & Sons), calved 11-11-42; sire, Erian B. of Edgemere 637376; Albert Zimmerman, Carlock, Illinois 265.00

Krimeta Lassie 701419, (Leo E. Murphy & Sons), calved 7-31-42; sire, Earnest of Edgemere 581585; I. R. Archibald, Joliet, Illinois 400.00

Prince's Kathleen 46th 928585, (Leo E. Murphy & Sons), calved 3-6-46; sire, Illinimere Prince 738042; Ed Clements & Son, Wellington, Illinois 375.00

Prince's Krimeta Lassie 46th 928584, (Leo E. Murphy & Sons), calved 1-29-46; sire, Illinimere Prince 738042; Keith Forbes, Stanford, Illinois 300.00

Prince's Georgina 47th 985550, (Leo E. Murphy & Sons), calved 1-29-47; sire, Illinimere Prince 738042; F. B. Kelley & Son, Toulon, Illinois 300.00

Prince's Lady 47th, (Leo E. Murphy & Sons), calved 1-20-47; sire, Illinimere Prince 738042; Conrad Johnson, Creston, Illinois 270.00

Prince's Rosemere Pride 47th 985551, (Leo E. Murphy & Sons), calved 2-1-47; sire, Illinimere Prince 738042; Weaver Bros., Oak Hill, Illinois 275.00

Blackcap Sandra 668420, (Olson Bros.), calved 6-20-41; sire, Black Burgess of Sunbeam 569439; I. R. Archibald, Joliet, Illinois 450.00

Blackcap Fawn O. B. 640894, (Olson Bros.), calved 9-11-41; sire, Phalarian G. 4th 542133; C. A. Blocher, Franklin Grove, Illinois, (Heifer calf to O. E. Ehlers, La Moille, Illinois for $185.00) 435.00

Pride Bertha O. B. 640892, (Olson Bros.), calved 9-6-41; sire, Phalarian G. 4th 542-133; Vincent May, Rock Falls, Illinois 400.00

Bummer's Beth O. B. 552795, (Olson Bros.), calved 11-22-38; sire, Blackcap Bum 2d 507240; I. R. Archibald, Joliet, Illinois 265.00

Eldora Fairy O. B. 2d, (Olson Bros), calved 9-27-46; sire, Elba's Bell Boy A. 629172; Raymond Kurston, Ashton, Illinois 265.00

Erica 26th of Oaklawn 611926, (Ronald G. Wessel), calved 7-26-40; sire, Eleval 515788; Albert Zimmerman, Carlock, Illinois 250.00

Lady Ida Princess of H. J. W. 944724, (Herman J. Wiese), calved 3-15-46; sire, Martin's Joy of Antler 2d 661051; William Martin & Son, Wyanet, Illinois 300.00

Tribune's Clara 2d 659220, (William J. Young & Son), calved 3-11-41; sire, Prizemere 443d 520118; Raymond Naumann, Granville, Illinois, (Steer calf to Kenneth Coulter, Congerville, Illinois for $170.00) 480.00

Blackbird 5th of Cardinal 870887, (William J. Young & Son), calved 5-8-45; sire, Blackcap Eileenmere 50th 639788; Raymond Naumann, Granville, Illinois 410.00

Elm Lawn's Erica Rose 927559, (William J. Young & Son), calved 4-18-46; sire, Bell Boy A. 14th 704740; Wilson King, Rock Falls, Illinois 180.00

2 dependable PURITAN products offer you TWIN TRIUMPHS in Economical Feeding

Min-A-Lak

a soundly established mineral concentrate containing not 1 . . but 24 major and trace minerals, plus vitamins and enzymes. Many well-known feeders depend on Min-A-Lak.

Puritan-40

Puritan Laboratories newest product, a rich 40% protein concentrate containing all known essential amino acids. Puritan-40 has already proved itself worthy with the many who have tried it.

A Complete Feeding Program Can Save Your Grains

Learn how you can reduce the feeding of valuable grains and roughage with the Puritan Progam. Ask your Puritan repesentative to explain how . . or write Department .....

PURITAN LABORATORIES, INC. Des Moines, Iowa

WOODEN FENCES AND GATES

POST AND RAIL FENCE

A long time favorite because of its rugged, practical beauty. Selected hand-split Chestnut. Available in both the 3 and 4 rail types. Chestnut or Locust posts. A strong, beautiful, long-lasting all-purpose fence.

(Send for Catalog)

Rusticraft FENCE CO.

DAVID TENDLER, Est. 1918 91 King Rd., Malvern, Pa.

POST & RAIL, WOVEN PICKET, ENGLISH HURDLE FENCES
HORSEBACK GATES AND SELF-LOCKING FIELD GATES

Heart of America

Kansas City, Missouri, October 21

SUMMARY:

47 Lots	$20250.00, average	$ 622.[illegible]
6 Bulls	4510.00, average	751.[illegible]
41 Cows	24740.00, average	603.[illegible]
Top 5 Head	6860.00, average	1372.[illegible]
Top 10 Head	10910.00, average	1091.[illegible]
Top 15 Head	14550.00, average	970.[illegible]

Top Bull—Evergreen's Eileenmere 500th 937470; calved September 17, 1945; sire Eileenmere 500th 699155; dam Evergreenmere 3d 722396; consigned by Elburn Chancy, Green Ridge, Missouri; purchased by Ernie Sherard, Kidder, Missouri 1250.[illegible]

Second Top Bull—Prince Black Boy 4th 954501; calved May 5, 1945; sire Prince Sunbeam 59th 754914; dam Lady Curzon J. 719513; consigned by Melvin Angus Farm, Greenfield, Missouri; purchased by Cloverly Stock Farm, Blockton, Iowa 975.[illegible]

Raise . . .

Berkshires

the ABERDEEN-ANGUS of the PORCINE WORLD.

★ ★ ★

For information concerning this Great Breed address

Berkshire News

410 S. 5th St. Springfield, Illinois

Top Cow—Angus Valley Burnadette 4th 914887; calved March 20, 1946; sire Prince Sunbeam 105th 784382; dam Angus Valley Burnadette 693416; consigned by Angus Valley Farm, Tulsa, Oklahoma; purchased by Glenwood Farm, Mission, Kansas 2000.00

Second Top Cow—Homeplace Blackcap 14th; calved September 2, 1946; sire Eileenmere 487th 668743; dam Blackcap Majestic 6th 556335; consigned by Penney & James, Hamilton, Missouri; purchased by R. R. Shields, Gower, Missouri 1525.00

Third Top Cow—Joan 3d of Wilton; calved January 2, 1947; sire Erica's Prince of R. 838471; dam Joan of Wilton 836463; consigned by Otto G. Nobis, Davenport, Iowa; purchased by Blackpost Ranch, Olathe, Kansas 1500.00

BULLS:

Marshall of Blackpost 21st 959456, (Blackpost Ranch), calved 3-27-46; sire, Marshall of Blackpost 695495; Wilson Farms, Fairfield, Missouri 310.00

Prince Black Boy 4th 954501, (Melvin Angus Farm), calved 5-5-46; sire, Prince Sunbeam 59th 754914; Cloverly Stock Farm, Blockton, Iowa 975.00

Oak Ridge Evermere 40th 949243, (Oak Ridge Stock Farm), calved 1-3-46; sire, Evergreen's Eileenmere 2d 598446; Mike Wilson & Son, Muscoth, Kansas 625.00

Prince 9th of Clearwater, (W. H. Pipkin & Son), calved 9-6-46; sire, Erivan's Prince 726809; Hynek Bros., Morris Huff, Nebraska 750.00

Black Prince GAS 927946, (George A. Spencer), calved 3-26-46; sire, Prince Sunbeam 33d 634087; H. A. Russell, Bedford, Iowa 500.00

Evergreen's Eileenmere 500th 937470, (Elburn Chaney), calved 9-17-45; sire, Eileenmere 500th 699155; Ernie Sherard, Kidder, Missouri 1350.00

COWS:

Angus Valley Bernadette 4th 914887, (Angus Valley Farms), calved 3-20-46; sire, Prince Sunbeam 105th 784382; Glenwood Farm, Mission, Kansas 2000.00

Ebony Erica 7th of R. A. 906827, (Blackpost Ranch), calved 5-28-45; sire, Elba Prince M. 2d 693554; R. R. Shields, Gower, Missouri 400.00

Black Miss of Blackpost 21st 959448, (Blackpost Ranch), calved 2-7-46; sire, Black Prince of Blackpost 675570; Norris Breshears, Wheatland, Missouri 400.00

Black Lucy of Blackpost 2d 959461, (Blackpost Ranch), calved 6-1-46; sire, Black Prince of Blackpost 675570; W. M. Smith, Lino, Texas 280.00

Brock's Missouri Barbara 74th 919510, (L. W. Brockman), calved 5-18-46; sire, Brock's General 5th 787419; Green Valley Farms, Trimble, Missouri 800.00

Brock's Enchantress 33d 919513, (L. W. Brockman), calved 6-3-46; sire, Brock's General 5th 787419; Angus Valley Farms, Tulsa, Oklahoma 700.00

Polly Blackcap Buren 960900, (Miller Buren), calved 2-15-46; sire, Buren Eileenmere 4th 874859; John Warin, Maloy, Iowa 575.00

Erica Buren 2d, (Miller Buren), calved 9-4-46; sire, Buren Eileenmere 4th 874-859; John Warin, Maloy, Iowa 525.00

Barbara Princess 13th 984219, (R. B. George), calved 5-6-46; sire, Black Prince of Silvertop 815309; Green Valley Farms, Trimble, Missouri 860.00

Evan C. 6th of Great Oaks 929444, (Great Oaks Stock Farm), calved 5-11-46; sire, Wonuka Bandolier 618625; Pioneer Coal Company, Walker, Missouri 800.00

Barbara of Grismere 63d 939708, (Dean Grisamer), calved 9-12-46; sire, Eileenmere 602d 735591; Lewis Anderson, Chillicothe, Missouri 510.00

Barbara Mc of Wheatland, (Jas. B. Hollinger), calved 9-8-45; sire, Revemere of Wheatland 59th 731678; Andrew Schuler & Son, Junction City, Kansas 525.00

Bar's Blackcap Lady 962385, (W. A. Hopley), calved 7-25-46; sire, Burgess Bar 11th 745962; John E. Bancroft, Chillicothe, Missouri 325.00

Winnie of Sunshine 861583, (Jeppesen Bros.), calved 5-1-45; sire, Revemere of Wheatland 34th 659407; R. R. Shields, Gower, Missouri 750.00

Perrydale Miss Burgess 28th 921131, (Jeppesen Bros.), calved 5-4-46; sire, Burgess Ben B. of V. V. 696635; Camp & Sheets, Charlotte, Iowa 600.00

Perrydale Elluna Erica 921114, (Jeppesen Bros.), calved 4-3-46; sire, Burgess Ben B. of V. V. 696635; Ed Wilson, Wheatland, Missouri 290.00

Joan 3d of Wilton, (Otto G. Nobl), calved 1-2-47; sire, Erica's Prince of R. 838471; Blackpost Ranch, Olathe, Kansas 1500.00

Elba's Lassie 25th 933811, (James E. Nugent), calved 3-21-46; sire, Eileenmere 514th 722408; A. H. Schmidt & Son, Kansas City, Missouri 460.00

Oak Ridge Blackcap 31st 917433, (Oak Ridge Stock Farm), calved 10-17-45; sire, Evergreen's Eileenmere 2d 598446; L. W. Brockman, Fayette, Missouri 825.00

Parker Farms Barbara 4th 878231, (Parker Farms), calved 5-29-45; sire, PF Marshall 31st 773460; Wallace Tolbert, Fayette, Missouri 500.00

Homeplace Blackcap 14th, (Penney & James), calved 9-2-46; sire, Eileenmere 487th 668743; R. R. Shields, Gower, Missouri 1525.00

Blackbird 13th of Clearwater 921370, (W. H. Pipkin & Son), calved 12-6-45; sire, Erivan's Prince 726809; Angus Valley Farms, Tulsa, Oklahoma 675.00

Blackbird 19th of Clearwater 929783, (W. H. Pipkin & Son), calved 3-28-46; sire, Erivan's Prince 726809; Roy Miller & Son, Fayette, Missouri 340.00

Barbara of Avalon 2d 835311, (Rosemoor Farms), calved 3-29-45; sire, Erica Eldeen's Lad D. 698027; T. B. White, Blythedale, Missouri 650.00

Enchantress Princess 900905, (Rosemoor Farms), calved 3-9-46; sire, Elba Prince M. 5th 701603; R. R. Shields, Gower, Missouri 380.00

Princess Bandolier S. 948362, (W. V. Shofner & Sons), calved 4-21-45; sire, L. & S. Bandolier 15th 693968; Jim Nugent, Smithville, Missouri 310.00

Zarolier of W. V. S. 948363, (W. V. Shofner & Sons), calved 5-14-46; sire, L. & S. Bandolier 15th 693968; Roxie Warren, Smithville, Missouri 450.00

Elbance Elba S. 912877, (Paul Shultz), calved 5-17-46; sire, Evergreen Eileenmere E. 695874; S. H. Standley & Son, Gentry, Missouri 750.00

Evergreen of Sun-Ray 847153, (Sun-Ray Farms), calved 6-5-45; sire, Prince Sunbeam 15th 572847; James A. Wilson, Harris, Missouri 600.00

Queen Marjorie L. M. T. 926426, (L. M. Thornton Angus Farm), calved 4-29-46; sire, Epic Renown 610840; Fred Perkins, Nevada, Missouri 310.00

Blue Bonnett Miss Erica 2d 901322, (L. M. Thornton Angus Farm), calved 11-4-45; sire, Beldorman S. 2d 718637; Eddie Bashor, Union Star, Missouri 325.00

Tipmere's Blackbird 937891, (Ernest M. Tipton), calved 5-3-46; sire, Revemere of Wheatland 53d 698630; Fred Perkins, Nevada, Missouri 390.00

Missouri Barbara 145th 957222, (Univer-

Winter is with Us

and another year is drawing to a close

It is time to meditate on the past and plan for the future. The harvests have been bountiful even though not all that we wished them to be. Barns are overflowing with the best quality of hay that has been gathered in years. Ample fruits and vegetables have been canned and row on row of preserves and jellies, apples, squashes, and pumpkins peep out at us invitingly when we open the store room door. The squirrels, too, have laid in their winter's supply of food and although the ground may be deeply covered with its white blanket we know full well 'tis only a few short months until the grass and the flowers will again spring forth with their promise of another fruitful year.

As we sit in our easy chairs during these long winter evenings pondering the weals and woes of the past year let us silently thank the Giver of all Good Things for the many blessings we have enjoyed and forget, for the moment, the trifling annoyances that only serve to make our successes the more worthwhile. Were it not for our errors we would not be able to appreciate our achievements and life would indeed be humdrum.

Let us give thought to the little things that go to make life worth living: The comforting word to some child with a broken toy; the friendly nod to a stranger on the street: The kind word we can pass along to someone in sorrow; the helping hand we can give to a neighbor in distress. These all cost us little or nothing but how our heartstrings vibrate with the joy of having done them. Let our light of happiness shine forth no matter how tiny it may seem. Remember, the Firefly and the Will-o-'the-Wisp are Nature's Neon Signs.

And now as we prepare for the Holiday Season may I extend to all of you a Yuletide Greeting and sincere thanks for the joy of living with and serving you.

L. R. Morford

IOWA CITY, IOWA (The Chain Man)

DAISY *Cattle Markers*

PROTECTED BY 10 U. S. PATENTS

Delivery one to three days, postpaid. Furnished assembled with adjustable chain. Large numbers on marker black inlaid. Neck Chains locked by key ring.

NO. 21—FOR NECK. Adjustable chain. Numbered both sides. $11.50 per doz.
NO. 22—For calves and young stock. $9.50 per doz.
NO. 17—FOR HORNS. Adjustable chain. $8.00 per doz.
NO. 25M—Marker Plates without chain. Key Ring Fasteners. $6.50 per doz.
NO. 38—DOUBLE PLATE NECK CHAIN. Upper portion strap; lower portion chain. $12.50 per dozen.

NO. 25—DOUBLE PLATE ALL CHAIN MARKER. Marker Plates SOLID BRASS, numbered both sides. Chain is brass plated. Weight, 1 lb. each.

Price: $14.50 per doz.

Sample mailed for $1.00. Write for folder.

GOLDEN ARROW FARMS

Dept. AJ Box 7 — Huntington, Indiana

SILVER KING PRODUCTS

HELDENBRAND & SON MANUFACTURING CO.

OKLAHOMA CITY 8

"KING OF THE CATTLE CHUTE WORLD"

1500 S. AGNEW

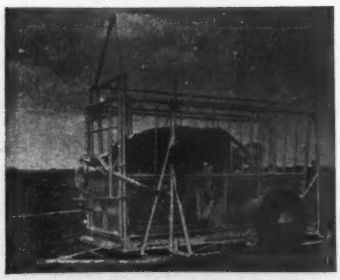

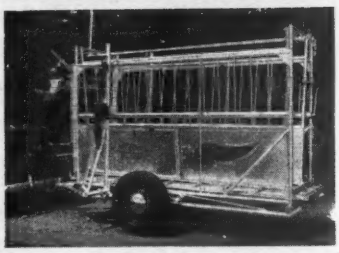

3-In-1 Load. Squeeze, and Trailer. One man puts on and off wheels by winch. Adjustable for Bulls, Cows, Baby Calves, Sheep, Goats, and Hogs. Only chute of its kind.

PATENT PENDING

Stream Lined and Superior

WRITE FOR PARTICULARS

sity of Missouri), calved 9-1-46; sire, Quality Eston E. 797056; Penney & James, Hamilton, Missouri 850.00

Missouri Barbara 147th 957227, (University of Missouri), calved 9-3-46; sire, Quality Eston E. 797056; W. H. Pipkin & Son, Springfield, Missouri 800.00

Blackbird of Blythedale 921386, (T. B. White), calved 1-6-46; sire, People's Choice Bar 646920; W. M. Smith, Lino, Texas 290.00

Juanda Elkwood 929359, (T. B. White), calved 4-10-46; sire, Lenoman 730479; John Warin, Maloy, Iowa 425.00

Blackbird of Whiteway 11th 959048, (T. B. White), calved 3-19-46; sire, Baron's Black Boy 699273; W. M. Smith, Lino, Texas 290.00

Enchantress of Whiteway 959052, (T. B. White), calved 4-1-46; sire, Baron's Black Boy 699273; W. M. Smith, Lino, Texas 290.00

Enchantress of Whiteway 2d 959057, (T. B. White), calved 4-26-46; sire, Baron's Black Boy 699273; W. M. Smith, Lino, Texas 290.00

Bertram's Ballindalloch W. 3d, (F. W. Whitehead), calved 9-3-46; sire, Eileenmere Bertram 717916; Penney & James, Hamilton, Missouri 400.00

Eboreva of W. 3d, (F. W. Whitehead), calved 9-10-46; sire, Eileenmere Bertram 717916; Greenmere Farms, Oaktown, Indiana 775.00

Western Association Sale

Denver, Colorado, October 17th

SUMMARY:

56 Lots	$22830.00, average	$ 407.68
9 Bulls	4580.00, average	508.88
47 Cows	18250.00, average	388.29
Top 5 Head	3925.00, average	785.00
Top 10 Head	6770.00, average	677.00
Top 15 Head	8985.00, average	599.00

Top Bull—Crestview Black Prince 2d 901-340; calved July 21, 1945; sire Crestview Eric 819661; dam Barmere's Blackbird S. 29th 652779; consigned by Wm. Ljungdahl & Sons, Wenlo, Kansas; purchased by E. E. Brown, Hardin, Colorado 1050.00

Second Top Bull—A Bar A Duke 22d 957-543; calved May 18, 1946; sire A Bar A Duke 5th 784264; dam Blackcap McKenny 161st 745808; consigned by A Bar A Ranch, Encampment, Wyoming; purchased by E. O. Stickley, Laramie, Wyoming 650.00

Third Top Bull—P. A. R. Eric W. 2d 969-367; calved January 2, 1946; sire Eric Woodlawn 3d 744718; dam Elba Marshall S. 7th 753247; consigned by Painter Hereford Co., Denver, Colorado; purchased by Dale Redding, Minatare, Nebraska 590.00

Top Cow—Yuma Blackbird 6th 897983; calved August 1, 1945; sire Eileenmere R. 5th 634464; dam Applewood Blackbird 68th 526353; consigned by A. W. Lambert & Sons, Yuma, Colorado; purchased by Burk's Blacks, Monte Vista, Colorado 850.00

Second Top Cow—Juliana N. 2d 956823; calved May 10, 1946; sire Eric Woodlawn 3d 7744718; dam Juliana L. 843-343; consigned by Norman H. Smith, Larkspur, Colorado; purchased by E. E. Brown, Hardin, Colorado 725.00

Third Top Cow—(Tie)—Barbara of Alt-Ang 4th; calved August 23, 1946; sire Eston Blackcap 749586; dam Barbara of Alt-Ang 812196; consigned by Will E. Cusick, Steamboat Springs, Colorado; purchased by Colorado Angus Ranch, Cheyenne, Wyoming 650.00

Third Top Cow—(Tie)—Ida's Lass 10th 966-949; calved April 24, 1946; sire Eileenmere R. 5th 634464; dam Ida's Lass 5th 723977; consigned by A. W. Lambert & Sons, Yuma, Colorado; purchased by E. E. Brown, Hardin, Colorado 650.00

Third Top Cow—(Tie)—Eileenmere Lass N. 914605; calved April 2, 1945; sire Eileenmere R. 4th 634463; dam Fancy L. 858106; consigned by Wm. Ljungdahl & Sons, Menlo, Kansas; purchased by E. E. Brown, Hardin, Colorado 650.00

BULLS:

A Bar A Duke 22d 957543, (A Bar A Ranch), calved 5-18-46; sire, A Bar A Duke 5th 784264; E. O. Stickley, Laramie, Wyoming 650.00

Beebe Revolution H. 3d 984453, (August Bohlender & Sons), calved 5-14-46; sire, Beebe Queenie's Michelob 797814; A. B. Nuss, Cheyenne, Wyoming 410.00

Everblack 6th 864439, (Herman Burk), calved 8-10-45; sire, Evergreen's Erica J. B. 724775; W. P. Reid, Akron, Colo. 300.00

Imperial Ever Prince 21st 979536, (Max H. Hoffmeister), calved 10-22-46; sire, Ever Prince 7th 785255; Wilbur Welp, Wray, Colorado 405.00

Crestview Black Prince 2d 901340, (Crestview Farms), calved 7-21-45; sire, Crestview Eric 819661; E. E. Brown, Hardin, Colorado 1050.00

Blackcap Speculator 72d 962901, (W. B. Lutes), calved 5-5-46; sire, Bell Boy Q. 2d 768375; John Beaton, Casper, Wyo. 400.00

P. A. R. Eric W. 2d 969367, (Painter Hereford Co.), calved 1-2-46; sire, Eric Woodlawn 3d 744718; Dale Redding, Minatare, Nebraska 570.00

Viewpoint Ricemere 936720, (Floyd W. Rice), calved 2-28-46; sire, N. U. Lincolnmere 3d 628273; R. M. Strong, Ft. Collins, Colorado 370.00

Lincolnmere Blacky 2d 936709, (Floyd W. Rice), calved 12-25-45; sire, N. U. Lincolnmere 3d 628273; Ray Moore, Briggsdale, Colorado 425.00

COWS:

Blackcap Enlate Lass D. R. W. 952550, (A Bar A Ranch), calved 9-1-46; sire, Enlate 2d of Bordulac 682804; Dale Redding, Minatare, Nebraska 310.00

Barbara 9th of A Bar A 957570, (A Bar A Ranch), calved 10-10-46; sire, Eston of Enverness 631203; Louie Pinello, Colorado Springs, Colorado 330.00

Blackcap 21st of A Bar A 957549, (A Bar A Ranch), calved 7-4-46; sire, A Bar A Duke 9th 784257; Louie Pinello, Colorado Springs, Colorado 350.00

Evergreen 7th of A Bar A 957553, (A Bar A Ranch), calved 7-12-46; sire, A Bar A Duke 4th 748261; Louie Pinello, Colorado Springs, Colorado 360.00

Blackcap 23d of A Bar A 957554, (A Bar A Ranch), calved 7-13-46; sire, A Bar A Duke 9th 784257; Louie Pinello, Colorado Springs, Colorado 375.00

Barbara 7th of A Bar A 957547, (A Bar A Ranch), calved 6-19-46; sire, A Bar A Duke 9th 784257; Frank Duffey, Longmont, Colorado 485.00

Beebe Idress 10th, (August Bohlender & Sons), calved 8-8-46; sire, Beebe Queenie's Michelob 797814; Burk's Blacks, Monte Vista, Colorado 350.00

Beebe Blackcap 7th 992645, (August Bohlender & Sons), calved 9-8-46; sire, Beebe Queenie's Michelob 797814; John Kuper, Hillsdale, Wyoming 300.00

Beebe Pride 992647, (August Bohlendtr & Sons), calved 9-18-46; sire, Beebe Queenie's Michelob 797814; Bill Werner, Merino, Colorado 300.00

Beebe Idress 11th 992650, (August Bohlender & Sons), calved 9-26-46; sire, Belleau Michelob 3d 564097; Raymond Henke, Wheatland, Wyoming 325.00

Beebe Pride 2d 992651, (August Bohlender & Sons), calved 10-21-46; sire, Belleau Michelob 3d 564097; Frank Duffey, Longmont, Colorado 310.00

Beebe Blackbird 19th 992654, (August Bohlender & Sons), calved 11-18-46; sire, Beebe Queenie's Michelob 797814; John Kuper, Hillsdale, Wyoming 300.00

Beebe Georgina 20th 992649, (August Bohlender & Sons), calved 9-22-46; sire, Beebe Queenie's Michelob 797814; Raymond Henke, Wheatland, Wyoming 300.00

Blackcap Gracie Larkspur 10th 958634, (Paul W. Brown), calved 6-10-46; sire, Bessie's Quality of Ada 603300; Smith & Vickers, Peyton, Colorado 300.00

Heather of Alt-Ang 2d 923868, (Alt-Ang Ranch), calved 6-22-45; sire, Eston Blackcap 749586; Ivan Henne, Palisade, Nebraska 325.00

Barba of Alt-Ang 4th, (Will E. Cusick), calved 8-23-46; sire, Eston Blackcap 749-586; Colorado Angus Ranch, Cheyenne, Wyoming 650.00

Blackcap Effie D. 15th 919879, (R. T. Davis), calved 12-8-45; sire, Blackcap Laddie of Red Top 724441; Dale Redding, Minatare, Nebraska 440.00

Blackcap Lady D. 23d 897617, (R. T. Davis), calved 8-18-45; sire, Blackcap Laddie of Red Top 724441; E. E. Brown, Hardin, Colorado 325.00

Blueribbon Bertram D. 14th 919877, (R. T. Davis), calved 11-28-45; sire, Blackcap Laddie of Red Top 724441; Dale Redding, Minatare, Nebraska 340.00

Bertram Ballindalloch D. 8th 961839, (R. T. Davis), calved 4-16-46; sire, Epic Energy 4th 681422; Mrs. Hans Bayken, Hillsdale, Wyoming 385.00

Blackcap Effie D. 17th 961833, (R. T. Davis), calved 4-28-46; sire, Epic Energy 4th 681422; Frank Duffey, Longmont, Colorado 320.00

Blackcap Lady D. 33d 928475, (R. T. Davis), calved 1-19-46; sire, Black Idol E. C. 6th 725556; M. J. Sanders, Grover, Colorado 310.00

Imperial Pride's Belle 9th 859085, (Max H. Hoffmeister), calved 2-27-45; sire, Evidence Eileenmere 535240; Dale Redding, Minatare, Nebraska 310.00

Imperial Queen 90th 929840, (Max H.

HERE'S PROOF...

that with the Nation's Leading Feeders

The Big Swing is to FUL-O-PEP!

GRAND CHAMPION of the 1947 American Royal Fat Stock Show at Kansas City was "MISTERY", Aberdeen Angus Steer owned and showed by 19-year-old Ronald Paasch, Junior Exhibitor from Walnut, Iowa. Ronald raised the calf from a cow in his own herd, which is headed by a full brother of the Champion Steer. "Mistery" weighed 1190 pounds and was sold for $11.50 per pound, netting his owner $13,278. This Grand Champion was grown and fitted on Ful-O-Pep Feed. This is the *fourth straight year* that the Grand Champion Steer of the American Royal was grown and finished on vitamin-rich Ful-O-Pep Feeds.

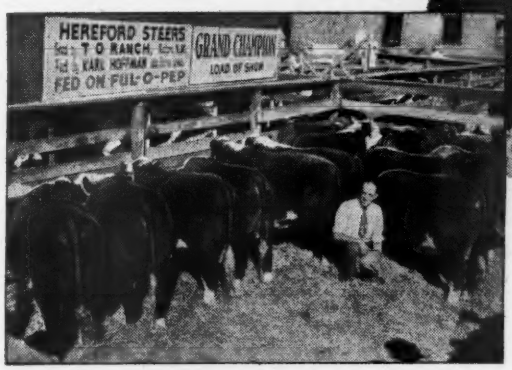

GRAND CHAMPION CARLOT OF FAT CATTLE at the 1947 American Royal Fat Stock Show was this load of Hereford Steers owned and fed by Karl Hoffman, Ida Grove, Iowa. These Champions were fed on a ration of grain and Ful-O-Pep 32% Cattle Feed Concentrate. This is the third time in four years that Karl Hoffman has won the carlot championship at Kansas City. All of his loads were fed on Ful-O-Pep. Year-after-year winnings like these of Karl Hoffman are the real reason why, with the Nation's leading breeders and feeders, the big swing is to vitamin-rich Ful-O-Pep.

FAST, ECONOMICAL GAINS in the feedlot or for the showring are what every cattle feeder wants. Ful-O-Pep 32% Cattle Feed Concentrate is built to meet your needs for economical beef production.

LOOK AT THE RECORD!

For 4 Years All Grand Champions and Reserve Champions at the American Royal Fat Stock Show Have Been Ful-O-Pep Fed.

Grand Champion	Reserve Champion
1944—**SKEETER,** Shorthorn owned by Ray Gene Cinnamon, Garber, Oklahoma.	1944—**CAPTAIN,** Angus owned by Jack Hoffman, Ida Grove, Iowa.
1945—**ROYAL TONE,** Hereford owned by Milos Hrdy, El Reno, Oklahoma.	1945—**ROCKET,** Hereford owned by Jack Hoffman, Ida Grove, Iowa.
1946—**TO PRIDE,** Hereford owned by Jack Hoffman, Ida Grove, Iowa.	1946—**DOC,** Angus owned by Don Harkness, Golden, Colorado.
1947—**MISTERY,** Angus owned by Ronald Paasch, Walnut, Iowa.	1947—**LAZY D BOY,** Hereford owned by Melvin Hoffman, El Reno, Oklahoma.

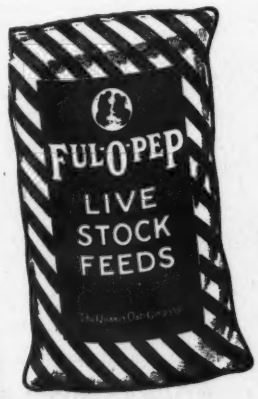

- **Calf Starter**
- **Range Cubes**
- **Range Breeder Cubes**
- **32% Cattle Feed Concentrate**

There's a Reason for this Consistent Year-after-Year Winning by Ful-O-Pep Fed Animals

Ful-O-Pep Feeds produce outstanding results because they're fortified with Concentrated Spring Range*, Nature's Richest Vitamin Combination, plus other sources rich in vitamins, and provide a variety of organic-source minerals and choice proteins. These benefits help give cattle the health and condition that every feeder wants, plus the bloom and finish that produces champions.

*Reg. U. S. Pat. Off.

THE QUAKER OATS COMPANY, *Chicago 4, Ill.*

Hoffmeister), calved 3-18-46; sire, Ever Prince 7th 785255; Dale Redding, Minatare, Nebraska 330.00

Imperial Queen Lady 12th 929841, (Max H. Hoffmeister), calved 4-7-46; sire, Ever Prince 7th 785255; Harold J. Meredith, Rye, Colorado 325.00

Evidence Ruth 10th 964099, (Max H. Hoffmeister), calved 5-10-46; sire, Ever Prince 7th 785255; Harold J. Meredith, Rye, Colorado 340.00

Blackbird L. of Yuma 992655, (A. W. Lambert & Sons), calved 8-27-46; sire, General D. 19th 794038; Dale Redding, Minatare, Nebraska 305.00

Ida's Lass 10th 966949, (A. W. Lambert & Sons), calved 4-24-46; sire, Eileenmere R. 5th 634464; E. E. Brown, Hardin, Colorado 650.00

Penelope of Yuma 12th 956211, (A. W. Lambert & Sons), calved 5-21-46; sire, Eileenmere R. 5th 634464; Dale Redding, Minatare, Nebraska 480.00

Yuma Blackbird 6th 897983, (A. W. Lambert & Sons), calved 8-1-45; sire, Eileenmere R. 5th 634464; Burk's Blacks, Monte Vista, Colorado 850.00

Blackbird 19th of Crestview 992658, (Crestview Farms), calved 3-5-46; sire, A Bar A Blackcap Elbanor 747779; Dale Redding, Minatare, Nebraska 370.00

Santella of Crestview 56th, (Crestview Farms), calved 2-10-46; sire, A Bar A Blackcap Elbanor 747779; Hans Bayken, Hillsdale, Wyoming 335.00

Queenerva of Crestview 27th 992656, (Crestview Farms), calved 8-11-45; sire, Revemere of Wheatland 62d 744258; E. E. Brown, Hardin, Colorado 475.00

P. A. R. Miss Gammer 8th 990018, (Lester Ljungdahl), calved 4-28-46; sire, Gaffer of Glencarnock 776179; Don Smith, Akron, Colorado 400.00

P. A. R. Miss Gammer 5th 969372, (Crestview Farms), calved 4-8-46; sire, Gaffer of Glencarnock 776179; Dale Redding, Minatare, Nebraska 375.00

Eileenmere Lass N. 914605, (Crestview Farms), calved 4-2-45; sire, Eileenmere R. 4th 634463; E. E. Brown, Hardin, Colorado 650.00

Eston Betina 5th 891319, (Crestview Farms), calved 5-20-45; sire, Eston of Enverness 631203; E. E. Brown, Hardin, Colorado 490.00

Eisa L. 33d 962891, (W. B. Lutes), calved 4-29-46; sire, Bell Boy Q. 2d 768375; Dale Redding, Minatare, Nebraska 315.00

Enchantress Etta 21st 962895, (W. B. Lutes), calved 5-1-46; sire, Bell Boy Q. 2d 768375; Dale Redding, Minatare, Nebraska 425.00

Annie Queen L. 38th 962900, (W. B. Lutes), calved 5-4-46; sire, Royalist of Elk Creek 667640; Frank Duffey, Longmont, Colorado 325.00

Blackcap Hilda L. 24th 970919, (W. B. Lutes), calved 6-20-46; sire, Bell Boy Q. 2d 768375; Frank Neville, Loveland, Colorado 310.00

P. A. R. Miss Gammer 969376, (Painter Hereford Co.), calved 4-18-46; sire, Gaffer of Glencarnock 776179; Norman Smith, Larkspur, Colorado 350.00

Valley Blackbird B. 936718, (Floyd W. Rice), calved 2-7-46; sire, N. U. Lincolnmere 3d 628273; Dale Redding, Minatare, Nebraska 325.00

Valley Blackmere Lassie 936711, (Floyd W. Rice), calved 1-1-46; sire, N. U. Lincolnmere 3d 628273; Jay Brown, Pinebluff, Wyoming 330.00

Juliana N. 2d 956823, (Norman H. Smith), calved 5-10-46; sire, Eric Woodlawn 3d 744718; E. E. Brown, Hardin, Colorado 725.00

Erica Eldorene N. 2d 956815, (Norman H. Smith), calved 5-2-46; sire, Eric Woodlawn 3d 744718; Frank Duffey, Longmont, Colorado 335.00

Eileenmere's Pride N. 2d 971528, (Norman H. Smith), calved 4-2-46; sire, Eileenmere R. 4th 634463; John Kuper, Hillsdale, Wyoming 335.00

A NEW ONE-MAN SAW

Post Hole Digger and Sickle-Bar Attachments Available. New improved OTTAWA Buzz Master. 2 speeds for cutting heavy brush and for road travel. Clears land of brush, saplings and large trees. Goes anywhere on its own power. Hills no obstacle. Most useful saw ever built. Pulley for belt jobs when not sawing. Reclaim waste land this easy way. Make plenty of money doing custom work. Endorsed by Conservation experts. Ottawa leads for fast and profitable sawing. Strictly a one-man machine. Woman or boy can operate. Write for FREE details.

OTTAWA MFG. CO., 2-776 Walnut, Ottawa, Kans.

Stone's Superior
Cattle Neck Chains

Guaranteed for long service
Used by leading breeders.

- Inexpensive—Economical
- Very large numbers, can be read at greater distance
- Deeply cut numbers on both sides
- Numbers filled with Black enamel
- Tag is ⅛ inch thick, made of hard brass
- Heavy coil chain (case hardened) electro-zinc plated
- Ring fastener made of spring steel, oil tempered, cadmium plated.
- Tag has smooth surface, no rough edges
- Can be furnished with or without names
- Satisfaction Guaranteed. Prompt Service

For information write

Stone Mfg. & Supply Co.
1305 Union Ave. Kansas City 7, Mo.

DUROCS

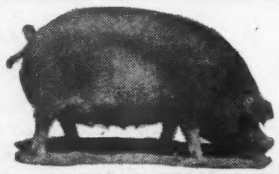

The Practical Farmer's Choice!

Why?

Because, DUROCS GROW FASTER ON LESS FEED. For larger litters of faster growing pigs choose DUROCS—the leading breed of swine in the U. S. A.

The DUROC ASSOCIATION is ready to help you start making more money with DUROCS. For FULL INFORMATION, WRITE TODAY!

UNITED DUROC RECORD ASSN.
Room 3, Duroc Bldg., Peoria 3, Ill.

Interstate Breeders' Sale

Sioux City, Iowa, October 15

SUMMARY:

64 Lots	$28190.00,	average	$ 440.[illegible]
35 Bulls	16650.00,	average	475.[illegible]
29 Cows	11540.00,	average	397.[illegible]
Top 5 Head	4800.00,	average	96[illegible]
Top 10 Head	8045.00,	average	8[illegible]
Top 15 Head	11000.00,	average	7[illegible]

Top Bull—Bessie's Lad of Ida 955464; calved May 3, 1946; sire Ebony's Lad of Ida 697418; dam Blackcap Bess 16th of Ada 697898; consigned by Johnson Brothers, Ida Grove, Iowa; purchased by Mrs. J. W. Reedy, Beresford, South Dakota ..... 1150.[illegible]

Second Top Bull—Eldo Erimore 958558; calved April 13, 1946; sire Erimore E. 677141; dam Eldorene J. 14th 678273; consigned by David's Valley Farm, Exira, Iowa; purchased by Denzel Anderson, Clearwater, Nebraska ..... 825.[illegible]

Third Top Bull—Held's Revolution Blueblood; calved November 25, 1945; sire Blueblood Revolution Lad 773824; dam Blue Lake Enchantress 639226; consigned by Howard B. Held, Hinton, Iowa; purchased by J. J. Mulligan, Wood Lake, Nebraska ..... 8[illegible]

Top Cow—Bluebird Lady Ida 68th 955474; calved June 12, 1946; sire Ebony's Lad of Ida 697418; dam Blueblood Lady Ida 48th 748974; consigned by Johnson Brothers, Ida Grove, Iowa; purchased by Carl Steuck, Primghar, Iowa ..... 1100.[illegible]

Second Top Cow—Blackcap Empress 207th of Ida 955457; calved April 7, 1946; sire Juana's Revolution 3d of Ada 509-349; dam Blackcap Empress 165th 524-186; consigned by Johnson Brothers, Ida Grove, Iowa; purchased by Ralph Logan, Arcola, Illinois ..... 925.[illegible]

Third Top Cow—Barbara of Ida 31st 955-475; calved June 12, 1946; sire Ebony's Lad of Ida 697418; dam Barbara of Ida 4th 581508; consigned by Johnson Brothers, Ida Grove, Iowa; purchased by Dr. L. W. Larson, Greenfield, Iowa ..... 625.[illegible]

BULLS:

Double Revolution 77th 983647, (Axel R. Anderson), calved 5-10-46; sire, Blackbird Zar of Ida 750823; A. W. Hanson, Remsen, Iowa ..... 73[illegible]

Blackbird of Ebon 5th 948079, (Charles F. Beermann), calved 3-27-46; sire, N. U. Coleppamere 3d 598947; William Clinker, Charter Oak, Iowa ..... 400.[illegible]

Ebony's Revolution B. 100th 885218, (Walter Brunsvold), calved 7-20-45; sire, Elbar Revolution 8th 546756; Sylvia Piercy, Kennedy, Nebraska ..... 450.[illegible]

Juana's Blackbird C. 871383, (George G. Clark), calved 10-1-45; sire, Juana's Blackcap of Ida 738972; Joe Wubben, Wynot, Nebraska ..... 600.[illegible]

Elinor C. 935274, (George G. Clark), calved 4-14-46; sire, Juana's Blackcap of Ida 738972; W. W. Piercy, Kennedy, Neb. ..... 395.[illegible]

CB's Phrasie 892060, (Craford Bros.), calved 6-1-45; sire, Phrasie's Revolution 50th 704468; William Williams & Son, Clarks, Nebraska ..... 325.[illegible]

Echelon 3d 901278, (Craford Bros.), calved 8-25-45; sire, Phrasie's Revolution 50th 704468; Bass & Gregg, Ute, Iowa ..... 35[illegible]

Revolution's Bahrein of B. L. 901280, (Craford Bros.), calved 9-20-45; sire, Phrasie's Revolution 50th 704468; Hartley Smith, Hardington, Nebraska ..... 32[illegible]

Eldo Erimore 958558, (David's Valley Farm), calved 4-13-46; sire, Erimore E. 677141; Denzel Anderson, Clearwater, Nebraska ..... 825.[illegible]

Blackcap Quivera Queen 968560, (Dobesh Bros.), calved 6-8-46; sire, Blackcap Speculator 47th 743926; Rudolph Thompson, Emerson, Nebraska ..... 300.[illegible]

Elba's Bandolier 4th 899881, (Fred Dreher & Co.), calved 11-16-45; sire, Blackbird Lad 46th 773610; Walter Oelke, Blue Earth, Minnesota ..... 385.[illegible]

Eisa's Revo. 9th of Elmdale 947291, (Eikmeier Bros.), calved 3-11-46; sire, Patriot C. 649709; W. W. Piercy, Kennedy, Nebraska ..... 455.[illegible]

Energy Bandolier E. 884075, (L. J. Epling & Son), calved 4-28-45; sire, Bandolier of Epland 5th 762886; J. J. Mulligan, Wood Lake, Nebraska ..... 550.[illegible]

Ethelda E.'s Revolution 5th 901360, (Dwight M. Garner), calved 2-7-46; sire, Ethelda E.'s Revolution 2d 716086; W. W. Piercy, Kennedy, Nebraska ..... 525.[illegible]

Blueblood Lady's Revolution 2d 901361, (Dwight M. Garner), calved 2-11-46; sire, Ethelda E.'s Revolution 2d 716086; Vernon Grauer, Marcus, Iowa ..... 300.[illegible]

Aberdeen-Angus Live Longes[illegible]

For MONTH of DECEMBER, 194[illegible]

HOW MUCH IS THIS COW WORTH?

$10,000 worth of valuable cows saved from the butcher's block with a few quarts of Rex Oil

READ THIS REPORT FROM J. R. GILLHAM OF CLARENDON, TEXAS

"I have a dairy with some 100 head of cows, registered Jerseys and Holsteins. **Before I began using Rex Wheat Germ Oil last fall, I had marketed over twenty valuable cows in the preceding twelve months due to failure to breed. During the eight months I have used Rex Oil I have not had to market a single cow because of breeding difficulties.** I start with the cow at calving time and feed her the oil until she 'settles'.

"My neighbor, C. B. Roberts, Grade 'A' dairyman had seven cows that he was starting to market because they would not 'settle'. **After treating these cows for six weeks with Rex Wheat Germ Oil, he reports that each of the cows 'settled' and are with calf.**

"For your information I have a Master's Degree in Dairy Husbandry and know something of disease and breeding troubles."

OUR CLAIMS AND GUARANTEE:

Insist on Rex Wheat Germ Oil. Rex Oil contains important biological factors not found in other wheat germ oils. It is so pure you can take it yourself. **We guarantee that Rex Oil must SATISFY YOU or your money back. You alone are the judge.**

Prices: Gallon, $19.00; Quart, $6.00; Pint, $3.50. Get Rex from your dealer or order direct. We pay shipping charges.

FOR SHY BREEDING—
ONE PINT REX OIL
WILL TREAT 2 COWS

VIOBIN CORP., 200 OAK ST., MONTICELLO, ILL.
Please send me the following Rex Oil with the understanding that if I am not completely satisfied my money will be refunded.

Amount of Oil.....Price.....
Name.....
Street or R. F. D.....
City.....State.....

Breeding Troubles

WE GUARANTEE TO TEACH ANY average breeder or herdsman how to correct the following or his money back:

Barren Cows Breed, Keep Cows Breeding, Abortion Plan, Abortion Blood Test, Artificial Insemination, Trichomonosis, Semen without service, Remove Afterbirth without pulling, Deliver Calves, Diagnose Pregnancy, Sterile Sires, Disease Prevention, Calfhood (Bangs) Vaccination, Udder Course and a working knowledge of the generative organs. The breeder's language is used. We use cows dead and alive. Let us send you a list of students in your section. Phone or visit them. Free return privilege. Same management thirty years. Ten thousand satisfied students. For Breeders and Herdsmen only. If the student is not successful, an instructor will be sent to the farm, then if he is not satisfied, the carfare and tuition will be refunded. Ladies admitted.

SCHOOL HELD FIVE DAYS—TUESDAY MORNING TILL SATURDAY NIGHT

Boston, Mass. ..... **Nov. 4-9**
Hotel Manger

Atlanta, Ga. ..... **Nov. 11-16**
Atlantan Hotel

Fort Worth, Texas ..... **Nov. 18-23**
Hotel Texas

Harrisburg, Pa. ..... **Dec. 2-7**
William Penn Hotel

Cincinnati, Ohio ..... **Dec. 9-14**
Hotel Gibson

Cleveland, Ohio ..... **Dec. 30-Jan. 4**
Hotel Allerton

Newark, N. J. ..... **Jan. 6-11**
Riviera Hotel

Kansas City, Mo. ..... **Jan. 13-18**
Pickwck Hotel

Chicago, Illinois ..... **Jan. 27-Feb. 1**
Sherman Hotel

Minneapolis, Minn. ..... **Feb. 3-8**
Dyckman Hotel

Denver, Colo. ..... **Feb. 10-15**
Albany Hotel

Portland, Ore. ..... **Feb. 24-29**
Washington Hotel

Sacramento, Calif. ..... **March 2-7**
Senator Hotel

Los Angeles, Calif. ..... **March 9-14**
Alexandria Hotel

$70.00 pays round-trip carfare and tuition, if the carfare is not over $25.00. The owner of a herd of cows or a herdsman now employed can pay $10.00 cash and $10.00 a month by adding $2.50 extra. Send for a catalog which tells the whole story.

GRAHAM SCIENTIFIC BREEDING SCHOOL

216 East 10th St. Kansas City 6, Mo.

Blackbird Birdie's Revo 5th 978497, (Dwight M. Garner), calved 4-9-46; sire, Ethelda E.'s Revolution 2d 716086; Sylvia Piercy, Kennedy, Nebraska 435.00

Enchanter of Kennonwood 9th 919209, (Walter Griesse), calved 2-5-46; sire, Mina's Enchanter of Evergreen 706597; W. W. Piercy, Kennedy, Nebraska 550.00

Enchanter of Kennonwood 12th 919215, (Walter Griesse), calved 4-5-46; sire, Mina's Enchanter of Evergreen 706597; E. W. Plath, Logan, Iowa 360.00

Bell Boy Laddie 12th 807862, (Harvelawn Farms), calved 4-15-44; sire, Eri Boy K. 603636; William Williams & Son, Clarks, Nebraska 340.00

Harvelawn Bandolier 3d 946080, (Harvelawn Farms), calved 3-28-46; sire, Bandolier 69th of Wilton 737281; Ed Lunde, Sioux City, Iowa 300.00

Harvelawn Product 53d 946087, (Harvelawn Farms), calved 4-5-46; sire, Bandolier 69th of Wilton 737281; Laverne Fertig, Wall Lake, Iowa 350.00

General of Forest Hill 831632, (Howard B. Held), calved 7-20-44; sire, Barb Joe 5th 654848; Mrs. Alice K. Crews, Moorhead, Iowa 625.00

Held's Revolution Blueblood, (Howard B. Held), calved 11-25-45; sire, Blueblood Revolution Lad 773824; J. J. Mulligan, Wood Lake, Nebraska 800.00

Thickset Rex 815363, (Vearl Hess), calved 1-29-44; sire, Thickset Moyness 2d 672-838; W. W. Piercy, Kennedy, Nebraska 490.00

Janleigh's Lad Bandolier 965869, (Janleighs Angus Farms), calved 6-6-45; sire, Bonanza Bandolier 11th 707204; G. W. Nichols, Lawton, Iowa 300.00

Bessie's Lad of Ida 955464, (Johnson Bros.), calved 5-3-46; sire, Ebony's Lad of Ida 697418; Mrs. J. W. Reedy, Beresford, South Dakota 1150.00

Eldor Marshall 967690, (Elmer J. Johnson), calved 6-7-46; sire, Barb Joe 5th 654-848; Angus & Turkey Farm, Corwith, Iowa 650.00

Queen's Lad 48th 975507, (Enoch & Bob Johnson), calved 5-10-46; sire, Blackbird Progress Zar J. 811436; Sylvia Piercy, Kennedy, Nebraska 605.00

Blackbird Lad of Galva 8th 975508, (Enoch & Bob Johnson), calved 6-18-46; sire, Blackbird Progress Zar J. 811436; Max Klotz, Kennard, Nebraska 610.00

Enchanter of Kennonwood 6th 919206, (M. B. Killion), calved 1-18-46; sire, Mina's Enchanter of Evergreen 706597; Meyer Bros., Schleswig, Iowa 295.00

Lowline Blackbird, (John S. Kimball & Son), calved 7-26-45; sire, Truline Harrison 699773; George Biskeborn, Pukwana, South Dakota 420.00

Trixie's Lad J. 8th 848387, (Justin A. Mortvedt), calved 8-19-44; sire, Emblem C. 2d 588898; Mrs. Theresa Liewer, Carroll, Iowa 410.00

Envious Blackcap S. 6th 912636, (H. W. Sawyer), calved 1-3-46; sire, Envious Eric B. 6th 595403; John Schultz, Laurens, Iowa 370.00

Studer's Bell Boy 60th 987193, (Ben G. Studer), calved 7-20-46; sire, Bell Boy A. 6th 576711; John W. Newton, Coleridge, Nebraska 300.00

Eric's Mirky Jack 5th 925377, (L. B. Todd), calved 4-6-46; sire, Blackcap El Dara 2d 665711; James McNally, Le Mars, Iowa 370.00

COWS:

Blackbird Miss Eston 766694, (Lloyd C. Albers & Son), calved 6-24-43; sire, Erica Escort Eston 3d 631902; Lee Taylor, Hinton, Iowa 300.00

Berdie Revolution 810480, (Lloyd S. Albers & Son), calved 5-22-44; sire, Elba's Revolution S. 5th 670260; Lee Taylor, Hinton, Iowa 270.00

Erica Zareva 2d 983646, (Axel R. Anderson), calved 5-1-46; sire, Blackbird Zar of Ida 750823; Adolph Bumann, Danbury, Iowa 470.00

Blackbird Bee C. 8th 935281, (George G. Clark), calved 5-18-46; sire, Juana's Blackcap of Ida 738972; Charles F. Beermann, Dakota City, Nebraska 300.00

Quivera Blackcap Speculator 968552, (Dobesh Bros.), calved 5-25-46; sire, Blackcap Speculator 47th 743926; Abel Ulrickson, Canton, South Dakota 270.00

Quivera Evidence K. 968555, (Dobesh Bros.), calved 5-28-46; sire, Blackcap Speculator 47th 743926; A. W. Peterson, Correctionville, Iowa 270.00

Quivera Blackcap Erica 959770, (Dobesh Bros.), calved 6-26-46; sire, Blackcap Speculator 47th 743926; A. W. Peterson, Correctionville, Iowa 270.00

Blackcap Empress 246th 883928, (Fred Dreher & Co.), calved 9-10-45; sire, Repeater of Sir Even 676283; Charles Weitle, Templeton, Iowa 300.00

Evanoff of Epland 3d 884074, (L. J. Epling & Son), calved 4-21-45; sire, Bandolier of Epland 5th 762886; Leo Taylor, Hinton, Iowa 290.00

Blueblood Lady 11th of Ida 978496, (Dwight M. Garner), calved 4-3-46; sire, Ethelda E.'s Revolution 2d 716086; Adolph Bumann, Danbury, Iowa 370.00

Blackbird Birdie of Ida 9th 978498, (Dwight M. Garner), calved 4-9-46; sire, Ethelda E.'s Revolution 2d 716086; Adolph Bumann, Danbury, Iowa 370.00

Pridena 10th of Kennonwood 735847, (Walter Griesse), calved 1-9-43; sire, Erico Energy 2d 631983; Lee Taylor, Hinton, Iowa 270.00

General's Mary H. H. H. 985508, (Dr. H. H. Harris), calved 4-18-46; sire, Ericmere 96th 823276; Abel Ulrickson, Canton, South Dakota 205.00

Ebnight's Grace H. H. H. 985510, (Dr. H. H. Harris), calved 4-28-46; sire, Ericmere 96th 823276; Abel Ulrickson, Canton, South Dakota 200.00

Blackcap Empress 207th of Ida 955457, (Johnson Bros.), calved 4-7-46; sire, Juana's Revolution 3d of Ada 509349; Ralph Logan, Arcola, Illinois 925.00

Eline 2d of Ida 955465, (Johnson Bros.), calved 5-3-46; sire, Ebony's Lad of Ida 697418; J. J. Beatty, Stuart, Iowa 600.00

Blackbird Birdie 52d 955471, (Johnson Bros.), calved 5-11-46; sire, Juana's Revolution 3d of Ada 509349; Harold McElheney & Son, Rippey, Iowa 520.00

Blackcap Empress 209th of Ida 955473, (Johnson Bros.), calved 6-3-46; sire, Juana's Revolution 3d of Ada 509349; Milan & Hanson, Remsen, Iowa 385.00

Barbara of Ida 31st 955475, (Johnson Bros.), calved 6-12-46; srie, Ebony's Lad of Ida 697418, Dr. L. W. Larson, Greenfield, Iowa 625.00

Blueblood Lady Ida 68th 955474, (Johnson Bros.), calved 6-12-46; sire, Ebony's Lad of Ida 697418; Carl Steuck, Primghar, Iowa 1100.00

Blackcap Lass of Galva 890893, (Enoch & Bob Johnson), calved 8-1-45; sire, Zar's Blackbird J. 750821; Charles F. Beermann, Dakota City, Nebraska 475.00

Zar's Blackbird 10th 890900, (Enoch & Bob Johnson), calved 10-15-45; sire, Zar 11th of Ada 509367; Milo Clark, Botna, Iowa 515.00

Zar's Blackbird 18th 890901, (Enoch & Bob Johnson), calved 10-16-45; sire, Zar's Blackbird J. 750821; Harvelawn Farms, Marne, Iowa ..... 5[illegible]

Blackbird Princess J. 4th 975510, (Enoch & Bob Johnson), calved 7-20-46; sire, Blackbird Progress Zar J. 811436; Ralph Logan, Arcola, Illinois 600.00

Bandolier's Sue 921970, (J. H. Paulsen & Sons), calved 5-8-46; sire, Ella's Bandolier 2d 791324; Harry Hanson, Granville, Iowa 340.00

Blackcap Judy S. 54th 912638, (H. W. Sawyer), calved 3-15-46; sire, Blackcap Commander S. 754813; Harry Hanson, Granville, Iowa 385.00

Erica Eileen 15th of Wesley 987178, (Ben G. Studer), calved 2-12-46; sire, Bell Boy A. 6th 576711; Dr. G. F. Gordon, Los Angeles, California 300.00

Barbara McH. 16th of Wesley 987182, (Ben G. Studer), calved 4-10-46; sire, Blackcap Juana 3d 614001; Dr. G. F. Gordon, Los Angeles, California 300.00

Lot 141 to Abel Ulrickson, Canton, South Dakota ..... 20[illegible]

More Profits with Meat-Type HAMPSHIRES

✔ Better Mothers
✔ Cheaper Gains

Hampshire brood sows are the best of all mothers, can be depended on for an extra pig to each husky twice-a-year litter. You save feed, too, with market-topping meat-type Hampshires. Fast growing, early maturing, easy feeding; unequalled rustlers and pasture grazers. WRITE TODAY for Free illustrated booklet about Hampshires.

FREE! location of 100 bred sow sales; addresses of nearby breeders.

SPECIAL: 6 mo. subscription to Hampshire Herdsman, breed magazine—Send 50c to

BRED SOWS
By Mail Order!
Save time and time! Let our expert Fieldmen select your bred sows, at your price . . . a free service . . . *satisfaction guaranteed.*
Write for details.

HAMPSHIRE SWINE REGISTRY
914 Commercial Bank Bldg., PEORIA, ILL.

Northwest Regional Sale

Minot, North Dakota, October 1[illegible]

SUMMARY:

50 Lots	$18595.00, average	$ 37[illegible]
18 Bulls	6450.00, average	[illegible]

For MONTH of DECEMBER, 1[illegible]

32 Cows	12245.00, average	382.69
Top 5 Head	3745.00, average	749.00
Top 10 Head	6295.00, average	629.50
Top 15 Head	8375.00, average	558.33

Top Bull—Cameron's Revolution Jerry 932-029; calved June 22, 1946; sire Craven's Revolution Jock 897596; dam Erlite 9th Penn 808937; consigned by Don Cameron, Westhope, North Dakota; purchased by John Wythe, Minneota, Manitoba, Canada 800.00

Second Top Bull—Black Barb of Ar-Land 958929; calved May 6, 1946; sire Barbell of Bordulac 755495; dam Blackcap 10th of Bordulac 651453; consigned by Arlan Frost, Harvey, North Dakota; purchased by Strandvold Knudsen, Poplar, Montana 645.00

Third Top Bull—Bar Henderson 10th 908-431; calved June 20, 1945; sire Bar Eston 749584; dam Blackbird Henderson 13th 908419; consigned by Hartley Stock Farm, Page, North Dakota; purchased by Ralph Feland, Antler, North Dakota 600.00

Top Cow—Evelyn 13th of Page 872746; calved September 18, 1945; sire Edellor of Page 49th 673868; dam Evelyn 8th of Page 663283; consigned by Hartley Stock Farm, Page, North Dakota; purchased by Cassius Hardy, Ross, North Dakota 1000.00

Second Top Cow—Meadow Pride E. of Agassiz 908088; calved May 20, 1945; sire Erico 20th of Page 663308; dam Meadow Pride of Agassiz 668929; consigned by W. A. Plath, Davenport, North Dakota; purchased by Norman J. Olson, Leonard, North Dakota 700.00

Third Top Cow—Dolly's Pride Lady 2d 915-262; calved November 7, 1945; sire, Dolly's Eston of Ada 603289; dam A. C. Pride 716484; consigned by N. D. A. C., Fargo, North Dakota; purchased by Wm. Krause & Son, Drake, North Dakota 560.00

BULLS:

Barton of Snorest 2d 933169, (Clyde & Emma Barks), calved 3-28-46; sire, Barton 2d of Bordulac 606370; Oscar Carlson, Barton, North Dakota 355.00

Guerson of Rose Coulee 3d 984149, (J. B. Cook), calved 6-20-46; sire, Guerson of Glencarnock 831435; Harry D. Hohse, Mohall, North Dakota 170.00

Black Jet's Prince Marshall 2d 921295, (Carl H. Dahl), calved 4-19-46; sire, Black Jet's Prince Marshall 696761; Arthur J. Des Laurriers, Sherwood, North Dakota 345.00

Leader of Wells 915309, (John Dethloff), calved 6-25-46; sire, Quist 3d of Bordulac 782629; Arland Frost, Harvey, North Dakota 400.00

Black Barb of Ar-land 958929, (Arland Frost), calved 5-6-46; sire, Barbel of Bordulac 755495; Strandvold Knudsen, Poplar, Montana 645.00

Blackcap Caledonia, (M. H. Greenwood), calved 4-24-46; sire, Pandor of Caledonia 2d 709358; Harry D. Lohse, Mohall, North Dakota 180.00

Bar Henderson 10th 908431, (Hartley Stock Farm), calved 6-20-45; sire, Bar Eston 749584; Ralph Feland, Antler, North Dakota 600.00

Brigadier 6th of Ross 967408, (Cassius Hardy), calved 5-18-46; sire, Brigadier C. 695861; Fred Beuchler, Sawyer, North Dakota 265.00

Primrose Eric 4th 928547, (Henry D. Henke), calved 1-13-46; sire, Raona's Glen. Eric 3d 667636; Clifford Thorpe, Mohall, North Dakota 350.00

Elgon of Fairdale 2d 959133, (Nelson Bros.), calved 4-17-46; sire, Erin Bell Boy 3d 676696; Allen Wendland, Bergen, North Dakota 300.00

Bell Boy A. of Fairdale 950569, (Nelson Bros.), calved 5-3-46; sire, Erin Bell Boy 3d 676696; Paul Schoff & Sons, St. Anthony, North Dakota 395.00

Premier Bill N. D. 10th 917646, (John Skadberg & Sons), calved 4-9-46; sire, Premier of Banks 639963; D. L. Thompson, Stanley, North Dakota 300.00

Premier Bill N. D. 917644, (John Skadberg & Sons), calved 12-10-45; sire, Premier of Banks 639963; John Dick, Carrington, North Dakota 285.00

Quality of Agassiz 2d 974240, (W. A. Plath), calved 4-1-46; sire, Erico 20th of Page 663308; Harry D. Lohse, Mohall, North Dakota 250.00

Cameron's Revolution Jerry 932029, (Don Cameron), calved 6-22-46; sire, Craven's Revolution Jock 897596; John Wythe, Minneota, Manitoba, Canada 800.00

Brigadier 4th of Ross 967406, (Cassius Hardy), calved 4-29-46; sire, Brigadier C. 695861; Harry D. Lohse, Mohall, North Dakota 225.00

Glencarnock's Major 933249, (Maier Stock Farm), calved 4-20-46; sire, Henke's Glencarnock Eric 747126; Fred Ryckman, Pollack, South Dakota 350.00

Primrose's Boswell 6th 916560, (Staehr Bros.), calved 5-30-46; sire, Boswell 2d of Bordulac 755501; Arland Frost, Harvey, North Dakota 235.00

COWS:

Rosevera of Snorest 3d 933174, (Clyde & Emma Barks), calved 6-6-46; sire, Barton 2d of Bordulac 606370; Clifford Thorpe, Mohall, North Dakota 350.00

Cameron's Revolution Blackbird 932033, (Don Cameron), calved 7-30-46; sire, Craven's Revolution Jock 897596; William Krause & Son, Drake, North Dakota 500.00

Beau's June of Rose Coulee 984144, (J. B. Cook), calved 3-4-46; sire, Beau of Clay 22d 695078; S. T. Sisk, Antler, North Dakota 250.00

Beau's Ida of Rose Coulee 984145, (J. B. Cook), calved 4-1-46; sire, Beau of Clay 22d 695078; Monrad A. Ness, Tolley, North Dakota 285.00

Delores of Rose Coulee 2d 984158, (J. B. Cook), calved 9-25-46; sire, Guerson of Glencarnock 831435; Kenneth Duerre, Mohall, North Dakota 200.00

Queen M. 20th of Sky Ranch 956484, (Arland Frost), calved 6-28-46; sire, Prince Sunbeam 81st 754738; Monrad A. Ness, Tolley, North Dakota 375.00

Highland Barbara of Ar-Land 973053, (Arland Frost), calved 1-16-46; sire, Leader 3d of Bordulac 651467; Norman J. Olson, Leonard, North Dakota 465.00

Eblne of Ross 3d 874165, (Cassius Hardy), calved 4-29-45; sire, Brigadier C. 695-861; B. B. Bar, Flaxton, North Dakota 360.00

Eblinette of Ross 907421, (Cassius Hardy), calved 8-8-45; sire, Erico 15th of Page 616526; S. T. Sisk, Antler, North Dakota 425.00

Evelyn 13th of Page 872746, (Hartley Stock Farm), calved 9-18-45; sire, Edellor of Page 49th 673868; Cassius Hardy, Ross, North Dakota 1000.00

Blackbird of Page 69th 872748, (Hartley Stock Farm), calved 10-19-45; sire, Erico 15th of Page 616526; S. T. Sisk, Antler, North Dakota 375.00

Bell's Girl 11th 946378, (Henry D. Henke),

S-T-R-E-T-C-H Your FEED Supply with ROLLED GRAIN

Farnam GRAIN ROLLER

✓ Cuts Feed Costs 10% to 50%
✓ Eliminates Dusting
✓ Economcial Processing
✓ Improves Digestibility

High grain prices and the corn shortage make rolled grains an even more economical feed than ever before. Whole oats, wheat, rye, barley, rice and kafir are difficult to chew and cannot be utilized efficiently by the animal. ROLLING prepares these grains for easy digestibility and avoids dusting which often causes digestive disorders. A prominent cattleman states, "A bushel of whole oats when rolled makes nearly two bushels of feed. Bushel for bushel they are about equal in feeding results." ROLLING ALMOST CUTS HIS OATS BILL IN HALF. Use a Farnam Grain Roller to increase your feed supply 10% to 50%.

A Low Cost, "Farm Size" Grain Roller That Will Pay For Itself Over and Over Again!

The Farnam "Farm Size" Grain Roller meets the needs of the farmer, dairyman and stockman. Two big 5½ inch diameter grooved rollers will process up to 60 bushels per hour. Only 3 H. P. required. Positive steel gear drive. Equipped with large flat pulley for tractor power, V-Belt pulley for electric motor or small gas engines. HEAVY DUTY ALL STEEL CONSTRUCTION THROUGHOUT. EASILY ADJUSTED FOR ALL KINDS OF GRAIN.

Clip Coupon and Mail Today

FOR LIMITED TIME try this grain roller at our risk! Write for descriptive literature and details of 10 DAY FREE TRIAL OFFER!

THE FARNAM COMPANY Dept. 604
4605 Dodge St., OMAHA, NEBRASKA
Please send complete information on Farnam Grain Roller and details of 10 Day Free Trial offer.
Name _____
Address _____
City _____ State _____

FARNAM COMPANY
4605 Dodge OMAHA, NEBR.
Dealer Inquiries Invited

Progressive dairymen and breeders, who exhausted 3 large printings of the 1st edition, will want the new information on latest developments in this thoroughly revised and enlarged 2nd edition.

Artificial Insemination of Farm Animals

Edited by ENOS J. PERRY

The only *complete* book in English on the revolutionary new technique that is bringing *increased profits through artificial breeding.* Completely revised and including new chapters on *The Role of Hormones in Reproduction* and *Factors Influencing Quality and Quantity of Sperm.*

Just published, 230 pages, illustrated, $4.00

At all bookstores, or
RUTGERS University Press
New Brunswick, N. J.

Aberdeen-Angus *live Longest*

calved 4-6-46; sire, Eliminator 5th of Bordulac 595917; C. C. Seebold & Son, Cathay, North Dakota 360.00

Blackbird B. of Hannover 946365, (Henry D. Henke), calved 2-1-46; sire, Eliminator 5th of Bordulac 595917; S. T. Sisk, Antler, North Dakota 350.00

Glencarnock Lady 2d 933248, (Maier Stock Farm), calved 4-17-46; sire, Henke's Glencarnock Eric 747126; Clyde & Emma Barks, Egeland, North Dakota 500.00

Blackbird of Fairdale 93d 959162, (Nelson Bros.), calved 5-14-46; sire, Eran of Bordulac 731405; Olaf Christianson, Bowbells, North Dakota 300.00

Blackbird of Fairdale 92d 959164, (Nelson Bros.), calved 5-17-46; sire, Eran of Bordulac 731405; Norman J. Olson, Leonard, North Dakota 460.00

Queen of Fairdale 11th 887517, (Nelson Bros.), calved 5-4-45; sire, Envious Eileenmere 556709; Ben Huseby, Balfour, North Dakota 400.00

Blackbird of Fairdale 67th 839168, (Nelson Bros.), calved 6-24-44; sire, Erin Bell Boy 3d 676696; Olaf A. Christianson, Bowbells, North Dakota 400.00

Dolly's Pride Lady 2d 915262, (N. D. A. C.), calved 11-7-45; sire, Dolly's Eston of Ada 603289; William Krause & Son, Drake, North Dakota 560.00

Thickset Pride of Agassiz 2d 879498, (W. A. Plath), calved 2-20-45; sire, Erico 20th of Page 663308; Duane Feland, Antler, North Dakota 350.00

Meadoy Pride E. of Agassiz 908088, (W. A. Plath), calved 5-20-45; sire, Erico 20th of Page 663308; Norman J. Olson, Leonard, North Dakota 700.00

Pride Lady of Carrington 2d 917651, (John Skadberg & Sons), calved 5-3-46; sire, Premier of Banks 639963; Ben Huseby, Balfour, North Dakota 320.00

Ellnora of Carrington 917652; (John Skadberg & Sons), calved 5-6-46; sire, Premier of Banks 639963; Elwood Thorpe, Mohall, North Dakota 375.00

Bomisa of Carrington 2d 917650, (John Skadberg & Sons), calved 4-26-46; sire, Premier of Banks 639963; Thornbank Farms, Anamoose, North Dakota 320.00

Boswell's Primrose Lady 2d 916558, (Staehr Bros.), calved 5-14-46; sire, Boswell 2d of Bordulac 755501; Monrad A. Ness, Tolley, North Dakota 350.00

Blackcap of Forelands 2d 83425, (Cowley H. Webster), calved 7-25-45; sire, Woodlawn Barbara Lad 10th 70134; William Krause & Sons, Drake, North Dakota 525.00

Elba 2d of Ross 967410, (Cassius Hardy), calved 6-14-46; sire, Brigadier C. 695-861; Clyde & Emma Barks, Egeland, North Dakota 300.00

4-H Club & F. F. A. Futurity Heifers

Cow, (John Dawson & Sons), calved 2-23-47; sire, Elon of Bordulac 691365; Raymond Swong, Harvey, North Dakota 230.00

Cow, (John Dawson & Sons), calved 3-10-47; sire, Elon of Bordulac 691365; C. C. Seebold & Son, Cathay, North Dakota 230.00

Cow, (John Dawson & Sons), calved 3-17-47; sire, Elon of Bordulac 691365; James Novak, Minot, North Dakota 215.00

Cow, (John Dawson & Sons), calved 3-1-47; sire, Elon of Bordulac 691365; Kenneth Duerre, Mohall, North Dakota 230.00

Cow, (John Dawson & Sons), calved 3-10-47; sire, Judge of Glencarnock 895003; Luella Blumhagen, Anamoose, North Dakota 185.00

New Mexico Breeders

Clovis, New Mexico, October 14th

SUMMARY:

65 Lots	$26460.00,	average	$ 407.07
19 Bulls	8710.00,	average	458.43
46 Cows	17750.00,	average	385.86
Top 5 Head	4080.00,	average	816.00
Top 10 Head	7320.00,	average	732.00
Top 15 Head	10150.00,	average	676.66

Top Bull—Par Gammer 5th 990021; calved December 21, 1945; sire Gaffer of Glencarnock 776179; dam Blackcap V. 5th 788700; consigned by Painter Hereford Company, Denver, Colorado; purchased by Fant Hittson, San Jon, New Mexico 1000.00

Second Top Bull—Blackbirdman of E. J. M. 2d 955780; calved January 8, 1946; sire Blackbirdman of Awoi 9th 733151; dam Miss Evergreen M. 9th 713541; consigned by Elmer J. Meyer, Garnavilla, Iowa; purchased by Lloyd Ainsworth, Snyder, Texas 700.00

Third Top Bull—Ernest Endeavor 78th 962-894; calved May 1, 1946; sire Royalist of Elk Creek 667640; dam Eisa L. 19th 661429; consigned by W. B. Lutes, Merino, Colorado; purchased by Robt. Bagwell, Aimstad, New Mexico 650.00

Top Cow—Blackcap B. of Fairview 2d 966-775; calved January 20, 1946; sire Eppy's Eric 4th 610970; dam Blackcap Bonnie 3d of Wheatland 591644; consigned by A. J. Schuler, Junction City, Kansas; purchased by Clarence Kirksey, Portales, New Mexico 1000.00

Second Top Cow—(Tie)—Sheba G. 19th 636-439; calved March 13, 1941; sire Eileenmere 245th 541081; dam Sheba L. 24th 568413; consigned by Lee O. Gowdy, Jacksboro, Texas; purchased by A. C. Chesher, Littlefield, Texas 690.00

Second Top Cow—(Tie)—Sheba N.; sire Eileenmere R. 4th 634463; dam Sheba G. 19th 636439; consigned by Norman H. Smith, Larkspur, Colorado; purchased by A. C. Chesher, Littlefield, Texas 690.00

BULLS:

Revolutoin Lad W. 4th, (Millard Walton), calved 8-10-46; sire, Proud Revolution 35th 745167; A. C. Chesher, Littlefield, Texas 320.00

Jeh H. Marker 994207, (W. L. Hatcher), calved 8-10-46; sire, Kriker 2d 562560; A. C. Chesher, Littlefield, Texas 280.00

Blackbird Lad 11th of Tech 956323, (Texas Technological College), calved 7-1-46; sire, Eldeen's Lad D. 684054; R. C. Roberts, Happy, Texas 550.00

Royalist of Taosmere J. 913942, (James & Gonzales Cattle Co.), calved 6-12-46; sire, Bertram's Eileenmere D. 2d 759298; E. H. Cooper, Crier, New Mexico 300.00

Blackcap Taosmere J. 913941, (James & Gonzales Cattle Co.), calved 5-27-46; sire, Bertram's Eileenmere D. 2d 759298; Perry Norton, Merino, Colorado 300.00

Bertram's Taosmere 913940, (James & Gonzales Cattle Co.), calved 5-3-46; sire, Bertram's Eileenmere D. 2d 759298; E. R. Eaton, Crier, New Mexico 290.00

Evergreen Barry 917563, (Mr. & Mrs. Murray Moore), calved 5-18-46; sire, Barry 15th of Wilton 783387; Paul M. Koeltzow, Friona, Texas 290.00

Idol of Awoi 13th 984190, (John M. Sheets), calved 5-13-46; sire, Glen Erwin J. 648223; R. B. Carson, Alton, Texas 330.00

Ernest Endeavor 78th 962894, (W. B. Lutes), calved 5-1-46; sire, Royalist of Elk Creek 667640; Robert Bagwell, Amistad, New Mexico 650.00

Black Edinlib L. 902046, (George F. Curtis), calved 3-10-46; sire, Edinlib 660-457; Ben Snure, Apache, Arizona 400.00

Blackbirdman of E. J. M. 2d 955780, (Camp & Sheets), calved 1-8-46; sire, Blackbirdman of Awoi 9th 733151; Lloyd Ainsworth, Snyder, Texas 700.00

Postman 4th of Angus Valley 881343, (Clarence T. Kirksey), calved 1-25-46; sire, Postelmere of Thousand Hills 688-406; Orville Croneman, Hereford, Texas 435.00

Par Gammer 5th 990021, (Painter Hereford Co.), calved 12-21-45; sire, Gaffer of Glencarnock 776179; Fant Hittson, San Jon, New Mexico 1000.00

Par Eric W. 4th 969366, (Painter Hereford Co.), calved 12-21-45; sire, Eric Woodlawn 3d 744718; T. A. Smart, Jr., Atwood, Colorado 450.00

Eric of Fairview 21st 940500, (A. J. Schuler), calved 11-27-45; sire, Eppy's Eric 4th 610970; Paul H. Fisher, Haskell, Texas 400.00

Master Burford 10th 914441, (Wayne Burford), calved 10-21-45; sire, Master of Essar 679338; James Gowdy, Arch, New Mexico 465.00

Kenyon of Maple Drive 907702, (T. A. Smart, Jr.), calved 8-17-45; sire, Belmont S. 3d 562634; R. C. Vinyard, Clovis, New Mexico 350.00

Sent for record, (George F. Curtis), calved 5-3-47; sire, B. 33d 827656; Lloyd Ainsworth, Snyder, Texas 650.00

Prideman of Awoi 9th 984179, (Camp & Sheets), to E. C. Kelso, Clovis, New Mexico 550.00

COWS:

Revemere of Wheatland, (J. B. Hollinger), calved 4-23-46; sire, Revemere of Wheatland 59th 731678; A. C. Chesher, Littlefield, Texas 510.00

Herd Record Book Fillers

Order Now!

We have a fresh supply of 4¼x9¼ pedigree blanks punched to fit your herd record book binders. Orders filled promptly. Band of 50 sheets 75c postpaid.

Aberdeen-Angus Journal **Webster City Iowa**

line W., (Millard Walton), calved 10-10-46; sire, Kriker 2d 562560; Fant Hittson, San Jon, New Mexico 365.00

Vitch of Chicorica 2d, (Millard Walton), calved 10-3-46; sire, Proud Revolution 35th 745167; George W. Curtis, Melrose, New Mexico 650.00

illy of Wheatland, (J. B. Hollinger), calved 12-8-46; sire, Irenmere of Wheatland 22d 918125; Frank Harvey, Happy, Texas 260.00

Eileen of Wheatland, (J. B. Hollinger), calved 12-3-46; sire, Irenmere of Wheatland 22d 918125; Frank Harvey, Happy, Texas 260.00

Wheatland Queen Gay, (J. B. Hollinger), calved 11-26-46; sire, Irenmere of Wheatland 22d 918125; Frank Harvey, Happy, Texas 260.00

Eileen of Wheatland 9th to R. C. Roberts, Happy, Texas 580.00

Erica of Wheatland, (J. B. Hollinger), calved 11-9-46; sire, Irenmere of Wheatland 22d 918125; Frank Harvey, Happy, Texas 260.00

Queen of Awoi 15th 984202, (John M. Sheets), calved 6-6-46; sire, Idol of Awoi 11th 868845; Wayne Burford, Clovis, New Mexico 290.00

Elba of Awoi 6th 984176 to Wayne Burford, Clovis, New Mexico 320.00

Queen of Awoi 14th 984194, (John M. Sheets), calved 5-22-46; sire, Glen Erwin J. 648223; Phinizy & White, Roswell, New Mexico 325.00

Blackcap Empress of Awoi 6th 984189, (John M. Sheets), calved 5-10-46; sire, Glen Erwin J. 648223; Perry Norton, Merino, Colorado 390.00

Verity of Awoi 8th 984188, (John M. Sheets), calved 5-10-46; sire, Glen Erwin J. 648223; Clyde Queener, Brady, New Mexico 275.00

Blackbird of Awoi 35th 984185, (John M. Sheets), calved 5-7-46; sire, Idol of Awoi 868845; Lloyd Ainsworth, Snyder, Texas 300.00

Blackbird of Awoi 31st 984182, (John M. Sheets), calved 5-4-46; sire, Glen Erwin J. 648223; Clyde Queener, Brady, New Mexico 325.00

Blackbird of Awoi 33d 984181, (John M. Sheets), calved 5-3-46; sire, Blackcapper of Awoi 18th 792618; H. B. Carson, Alton, Texas 290.00

Elba of Awoi 5th 984180, (John M. Sheets), calved 5-3-46; sire, Mercermere 650116; Clyde Queener, Brady, New Mexico 330.00

Blackcap of Roselawn K. 930883, (Camp & Sheets), calved 5-5-46; sire, Bessie's Bard. of Walnut 749751; J. L. Hill, Jr., Stamford, Texas 285.00

Blackbird of Awoi 25th 990100, (Walter Camp & Sons), calved 7-5-46; sire, Blackcapper of Awoi 18th 792618; K. W. Wells, Anton, Texas 275.00

Blackcap Vega J. 927401, (James & Gonzales Cattle Co.), calved 7-13-46; sire, Black Idol D. 14th 794042; D. W. Curtis, Melrose, New Mexico 265.00

Blackcap M. D. 4th 952821, (Clarence T. Kirksey), calved 5-28-46; sire, Blackcap Barry 6th 782254; J. L. Hill, Jr., Stamford, Texas 335.00

Columbine B. 12th 914442, (Wayne Burford), calved 5-27-46; sire, Gowdy's Envious 163d 835452; Albert Thane, Haskell, Texas 305.00

Erica 56th of Fairview 987075, (A. J. Schuler & Son), calved 7-27-46; sire, W. Blackbird's Iren 7th 873096; B. C. Kelso, Clovis, New Mexico 310.00

Mignonne of Fairview 26th 980921, (A. J. Schuler & Son), calved 7-19-46; sire, W. Blackbird's Iren 7th 873096; B. C. Kelso, Clovis, New Mexico 300.00

Mignonne of Fairview 27th, (A. J. Schuler & Son), calved 8-19-46; sire, Eppy's Eric 4th 610970; Camp & Sheets, Charlotte, Iowa 300.00

Blackbird Blossom 45th of F. A. F. 980-922, (A. J. Schuler, Jr.), calved 7-21-46; sire, Eppy's Eric 4th 610970; Earl Stevenson, Clovis, New Mexico 315.00

Pride Girl of Rimrock, (J. B. Hollinger), calved 3-23-46; sire, Duke of Rimrock 707646; Clyde Queener, Brady, New Mexico 270.00

Queen of Awoi 16th 984174, (John M. Sheets), calved 4-30-46; sire, Eric of Awoi 17th 823099; Willard E. White, Clovis, New Mexico 400.00

Eline Energy L. 16th 962883, (W. B. Lutes), calved 4-20-46; sire, Royalist of Elk Creek 667640; Lloyd Ainsworth Snyder, Texas 490.00

Sent for record, (George F. Curtis), calved 4-20-46; sire, Enchantment Lad 2d 810-432; J. L. Hill, Jr., Stamford, Texas 425.00

Barbara G. 8th of Pope 935225, (George F. Curtis), calved 4-17-46; sire, Revodent 650683; Clyde Queener, Brady, New Mexico 330.00

Queen of Moorhead 6th 937204, (George F. Curtis), calved 3-12-46; sire, Baron Brant of Clay 634096; Phinizy & White, Rosewell, New Mexico 320.00

Enchantress of Awoi 2d 981650, (Walter Camp & Sons), calved 4-15-46; sire, Blackcapper of Awoi 18th 792618; E. P. Farmer, Morton, Texas 290.00

Erica Angelica J. 913936, (James & Gonzales Cattle Co.), calved 2-28-46; sire, Bertram's Eileenmere D. 2d 759298; E. C. Kelso, Clovis, New Mexico 275.00

Princess of Rimrock 30th 959934, (A. J. Schuler), calved 4-9-46; sire, Duke of Rimrock 707646; Lloyd Ainsworth, Snyder, Texas 335.00

Blackcap B. of Fairview 2d 966775, (A. J. Schuler), calved 1-20-46; sire, Eppy's Eric 4th 610970; Clarence Kirksey, Portales, New Mexico 1000.00

Topsy M. of Lost River 927693, (Clarence T. Kirksey), calved 4-11-46; sire, Black Jury 2d 637320; A. C. Chesher, Littlefield, Texas 285.00

Ethinol of W. 925716, (Clarence T. Kirksey), calved 4-2-46; sire, Proud Revolution 35th 745167; E. P. Farmer, Morton, Texas 275.00

Mina B. 11th 928238, (D. C. Bryant), calved 4-4-46; sire, Proud Princep 745-175; Elmer E. White, Jr., Clovis, New Mexico 320.00

Proud Lass B. 3d 928744, (D. C. Bryant), calved 2-1-46; sire, Proud Princep 745-175; Earl Stevenson, Clovis, New Mexico 360.00

Erica M. D. 4th 969796, (Clarence T. Kirksey), calved 9-18-45; sire, Kriker 2d 562560; Clyde Queener, Brady, New Mexico 360.00

Belford's Bell 2d of Forrest 878441, (George F. Curtis), calved 3-30-45; sire, Edinlib 660457; Lloyd Ainsworth, Snyder, Texas 650.00

Blackbird Bell 54th 848780, (George F. Curtis), calved 5-15-45; sire, Edinlib 660457; C. H. Greathouse, Floyd, New Mexico 640.00

Sent for record, (George F. Curtis), calved 4-22-47; sire, B. 33d 827656; C. H. Greathouse, Floyd, New Mexico 640.00

Pride Lady D. 7th 874951, (Fred Fassler, Jr.), calved 6-8-45; sire, Hanes' Eileenmere 3d 569533; A. C. Chesher, Littlefield, Texas 360.00

Sheba G. 19th 636439, (Norman H. Smith), calved 3-13-41; sire, Eileenmere 245th 541081; A. C. Chesher, Littlefield, Texas 690.00

Sheba N., (Norman H. Smith), sire, Eileenmere R. 4th 634463; A. C. Chesher, Littlefield, Texas 690.00

Get Maximum Benefits From Your Feed

False Economy

The old way of feeding live stock short rations is indeed "False Economy". To do business profitably one must avoid unnecessary waste of time and materials. There's a way to secure more profit at lower feeding costs.

Be Modern--Use a "Grain Roller"

It has definitely been proven that whole grains are not as readily digested as "CRIMPED" or "ROLLED" grains. Live stock show more gains on less feed, when it is rolled or crimped. Modern feeding policies demand efficiency. The "GRAIN ROLLERS" can help you operate more efficiently.

For Better Results, Use a "Grain Roller"

Breeders and feeders throughout the nation are successfully using a Barrentine "Grain Roller and Crimper". They are durable, simple to operate and add profits to your operation.

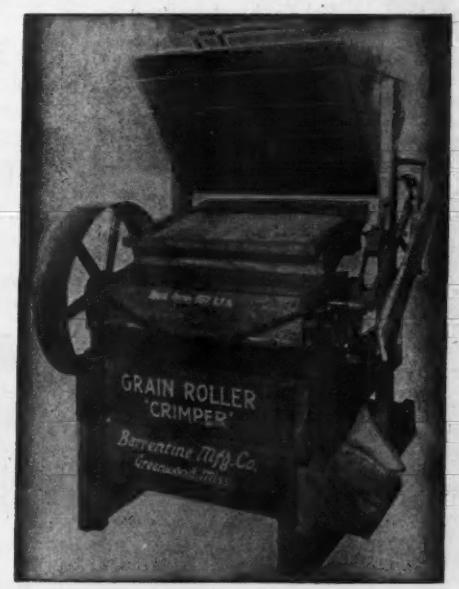

Complete Details Upon Request. We have an attractive Booklet ready for mailing. Please write for it as well as other literature.

Address: Sales Promotion,

The Barrentine Manufacturing Co., Greenwood, Miss.

Coming Sales *List Your Date Free!*

December

December 15—Paul Dawkins Aberdeen-Angus Sale, Fort Lupton, Colorado.
December 29—J. F. McKenny Aberdeen-Angus Sale, King City, Missouri.

1948

January

January 5—Sam Spitalny Aberdeen-Angus Sale, Phoenix, Arizona.
January 14—Southeastern Regional Aberdeen-Angus Sale, Shelby County Penal Farm, Memphis, Tennessee. Tom McCroskey, Mentor, Tennessee, Secretary.
January 21—National Western Aberdeen-Angus Sale, John T. Caine III, Sale Manager.

SPRING DATES!
Select that sale date early. Promote your sale well, and secure one of the leading auctioneers. I have sold successfully for others, I can for you. Write, wire or Phone.
ROY G. JOHNSTON
BELTON, MISSOURI

Auctioneer
Successful sales for leading breeders, lifetime experience with live stock. Apply early, busy during season. Rates Reasonable. Telephone Residence 7-3645; Business 3-6181. P. O. Box 1317.
JOHN E. HALSEY
DES MOINES, IOWA

PAUL L. GOOD
Auctioneer
509 Frothingham Street
Phone 3927-1
VAN WERT, OHIO

Fall Sales

The auction business is good. Cattle are selling well, and many sales are already booked. If you plan a sale for the fall, and want my services, please write, or wire me for available dates.
HAMILTON JAMES, NEWTON, ILL.

As for environment, the Kingliest being ever born in the flesh lay in a manger
Freddie Chandler
AUCTIONEER
CHARITON, IOWA

January 23—R. S. Kelley Dispersion Sale, West Liberty, Ohio. J. B. McCorkle, Columbus, Ohio, Sale Manager.
January 26—Sunbeam Farms Sale, Miami, Okla.
January 27—Angus Valley Farms Sale, Tulsa, Oklahoma.
January 27—South Dakota Aberdeen-Angus Breeders' Sale, Watertown, South Dakota.
January 29—Reverie Knoll Farms Sale, Danville, Kentucky.

February

February 18-19 & 20—National Aberdeen-Angus Breeders' Sale, Chicago, Illinois.
February 21—B. A. Dye Aberdeen-Angus Sale, Princeton, Illinois.
February 24—U. S. Center Aberdeen-Angus Breeders' Association Sale, Smith Center, Kansas.
February 24—Lamoine Valley Aberdeen-Angus Breeders' Sale, Macomb, Illinois. Bruce Bricker, Macomb, Illinois, Sale Manager.
February 27—Heart of America Aberdeen-Angus Show and Sale, Kansas City, Missouri. Edward Moody, Secretary.
February 28—C. S. Harvey & Sons Aberdeen-Angus Dispersion Sale, Knoxville, Iowa.
February 28—L. M. Thornton Aberdeen-Angus Production Sale, Garden City, Missouri.

March

March 1—Johnston Bros. Farm Sale, Belton, Mo.
March 2—Penney & James Sixth Draft Sale, Hamilton, Missouri.
March 2-3—Bryan County Livestock Breeders' Association Sale, Fair Grounds Building, Durant, Oklahoma.
March 3—North Central Missouri Aberdeen-Angus Breeders' Sale, Chillicothe, Missouri. Lewis Anderson, Chillicothe, Missouri, Secretary.
March 3-4—Iowa State Aberdeen-Angus Breeders' Association Show & Sale, Iowa State Fair Grounds, Des Moines, Iowa. D. A. Jay, Ames, Iowa, Secretary.

BE AN AUCTIONEER. A pleasant, profitable occupation. Send for large free illustrated catalogue and how to receive Home Study Course. Address, FRED REPPERT School of Auctioneering, Decatur, Indiana, Box A. J.

Auctioneer
I'll be happy to work for you
Ray Sims
BELTON, MISSOURI

GEORGE M. KURTZ
AUCTIONEER
You will be pleased with my work
STURGIS, KENTUCKY

R. A. "Bob" Simpson
(Auctioneer)
You are assured prompt, efficient, satisfactory service at a reasonable rate when you write, wire, or telephone 29029.
Mt. Hawley Road PEORIA, ILLINOIS

Kenneth Conzelman
Live Stock Auctioneer
BELGRADE, MONTANA

March 5—Northeast Missouri Aberdeen-Angus Breeders' Sale, Memphis, Missouri. W. R. Dieck, Memphis, Missouri, Secretary.
March 6—Valley City Winter Aberdeen-Angus Show & Sale, Valley City, North Dakota.
March 8—Oklahoma State Aberdeen-Angus Association Sale, Oklahoma City, Oklahoma.
March 8—South Carolina Aberdeen-Angus Breeders' Show & Sale, J. W. Conder Stock Yards, Columbia, South Carolina.
March 10—North Carolina Aberdeen-Angus Show & Sale, Elkin Livestock Building, Elkin, North Carolina. Sam A. Neaves, Elkin, North Carolina, Sale Manager.
March 12—Northwest Oklahoma Breeders' Sale, Buffalo, Oklahoma.
March 13—C. E. Reed Aberdeen-Angus Sale, Wichita, Kansas.
March 15—Interstate Aberdeen-Angus Breeders' Association Sale, Sioux City, Iowa. P. K. Frey, Walnut, Iowa, Secretary.
March 15—Bureau County Aberdeen-Angus Breeders' Association Sale, Princeton, Illinois. Forrest Olson, Wyanet, Illinois, Secretary.
March 17—Chariton Valley Aberdeen-Angus Breeders' Association Sale, Kirksville, Missouri. Otto L. Shinn, Kirksville, Missouri, Secretary.
March 23—Goose Creek Farms, Nau, Bar H., and Twin Knoll Farm Sale, Columbus Junction, Iowa.
March 25—Mercer County Aberdeen-Angus Breeders' Association Sale, Aledo, Illinois. H. McWhorter, Aledo, Illinois, Secretary.
March 29—Greenmere Farms Second Annual Draft Sale, Oaktown, Indiana.
March 30—Southwestern Illinois Aberdeen-Angus Breeders' Association Sale, Belleville, Illinois. Orville W. Helms, Belleville, Illinois, Sale Manager.

April

April 12—Southwestern Indiana Aberdeen-Angus Breeders' Association Sale, Princeton, Indiana. O. C. Redenbacher, Princeton, Indiana, Sale Manager.
April 12—Central Illinois Aberdeen-Angus Breeders' Association Sale, Congerville, Illinois. Simon Lantz, Congerville, Illinois, Sale Manager.
April 14—Simon Angus Farm Sale, Madison, Kan.
April 17—West Virginia Aberdeen-Angus Breeders' Association Sale, Petersburg, West Virginia.
April 17—West Kentucky Aberdeen-Angus Breeders' Sale, Madisonville, Kentucky. George Kurtz, Sturgis, Kentucky, Sale Manager.
April 19—Thornton & Williams Aberdeen-Angus Sale, New Berlin, Illinois.
April 26—Marion County Aberdeen-Angus Breeders' Association Sale, Knoxville, Iowa. Herbert Clint, Bussey, Iowa, Sale Manager.
April 26-27—Southern Regional Aberdeen-Angus Show & Sale, Montgomery, Alabama.
April 27—Iowa Southern Aberdeen-Angus Sale, Osceola, Iowa.
April 28—Page County Aberdeen-Angus Sale, Clarinda, Iowa.
April 29—Marycrest Farms Aberdeen-Angus Sale, Maloy, Iowa.

May

May 1—12th Annual Northeastern Aberdeen-Angus Breeders' Sale, Cornell University, Ithaca, New York. Myron M. Fuerst, Pine Plains, New York, Sale Manager.
May 3—Ohio Aberdeen-Angus Breeders' Show & Sale, Columbus, Ohio. J. B. McCorkle, Columbus, Ohio, Sale Manager.
May 17—Otto V. Battles, Rosemere Farms 5th Anniversary Sale, Maquoketa, Iowa.
May 17—Nite Sale—Eastern Iowa Breeders' Sale, Davenport, Iowa. Oliver Hansen, Secretary.
May 18—Glyn Mawr Farms, J. M. Tudor, Iowa.
May 19—East Woodlawn Farm Aberdeen-Angus Sale, Creston, Illinois.

June

June 4—Michigan Aberdeen-Angus Breeders' Association Sale, East Lansing, Michigan.
June 7—Red Oak Farms Production Sale, Rocky Comfort, Missouri.
June 14—W. A. Hopley Aberdeen-Angus Sale, Atlantic, Iowa.
June 15—South Central Iowa Association Sale, Oskaloosa, Iowa. Clyde A. Hanna, New Sharon, Iowa, Secy.

List your sale date in the JOURNAL
Free Free

Index to Advertisers for December, 1947

ARIZONA

Spitalny, Sam, Phoenix....110

CALIFORNIA

Battles, Otto V., Los Olivos....147
Pacific Coast Breeders', Madera....40 & 128
Volkmann, Mr. & Mrs. William G., Jr., Selma....128

COLORADO

C/Y Ranch, Weston....126
Davis, R. T., Wheatridge....6
Jeppesen Bros., Manzanola....126
St. Vrain Stock Farm, Platteville....126
National Western Aberdeen-Angus Breeders', Denver....27

FLORIDA

Sturdy Oak Farm, Bartow....114

GEORGIA

Modena Plantation, Savannah....104

ILLINOIS

American Aberdeen-Angus Breeders' Association, Chicago....103
Bradley, F. M. & Sons, Avon....14
Bureau County Breeders, Wyanet....100
Carter's Stock Farm, Elmwood....102
Central Illinois Breeders', Congerville....101
Dye, B. A., Princeton....8
Hoppler Bros., Greenview....101
Mercer County Breeders', Aledo....41
Princedale Farm, Princeville....102
South Side Stock Farm, Rockbridge....102
Thornton, J. F., New Berlin and Williams, W. M., Pawnee....32
Tolan, J. Garrett, Pleasant Plains....2
Wychwood, Decatur....100

INDIANA

Greenacre Farms, Morocco....109
Greenmere Farms, Oaktown....10
Springhaven Farms, Evansville....39

IOWA

Bartenhagen, Henry & Sons, Columbus Junction....80
Benson, H. Ward, Des Moines....81
Breniman, Ernest & Son, Brooklyn....82
Buena Farms, Bussey....82
Larmer, Forrest M., Muscatine....80
Maas Bros., Riverside....85
Maryerest Farms, Maloy....85
Meier Bros., Melbourne....82
Muench, Aikin & Sons, Ogden....82
Pratt, P. K., Walnut....83
Studer, Ben G., Wesley....81
Wilton Farms, Davenport....26

KANSAS

Dodson Bros., Wichita....110
Highland Stock Farm, Junction City....110
Reed Stock Farm, Wichita....12
Workman, Johnson, Russell....110

KENTUCKY

Dixie Stock Farm, Lancaster....17 & 105
Great Meadows Breeders', Goshen....109
Quisenberry, J. H., Winchester....109
Reverie Knoll Farms, Danville....42, 74 & 75
C. V. Whitney Farm, Lexington....16

LOUISIANA

Godchaux, Frank A. & Son, Abbeville....111
Knight, Will, Shreveport....111

MARYLAND

Cole Saturday Farm, Finksburg....118 & 122
Fair Promise Farm, Betterton....117
Glen Mary Farm, Great Mills....116
Monocacy Farms, Frederick....115
Wickwire, Earleville....115
Wilmae Farm, Monkton....116

MASSACHUSETTS

Laurel Hill Farm, Blandford....91

MICHIGAN

Douglasdale Stock Farm, Bronson....24
Grand River Stock Farm, Webberville....7
Great Oaks Stock Farm, Rochester....9
Knobby Hills Farms, Clyde....91
Raona Farms, Williamston....5
Sun Valley Farm, Cassopolis....90
Wickwire Farm, Jackson....90
Wildwood Farms, Lake Orion....19
Wil-Son-Co Farms, Fowlerville....25

MINNESOTA

Willawn Herds, Harmony....127
Wright, Will R., Borup....127

MISSISSIPPI

Holly Grove Farms, Crenshaw....38

MISSOURI

Anderson, Lewis, Chillicothe....87-B
Clearwater Farm, Springfield....87
Dickinson, L. V. & Son, Bogard....87
Good Earth Stock Farm, New Florence....87-B
Green Valley Farms, Kansas City....87-A
Heart of America, Kansas City....28 & 87-A
Huffman, O. T., Novinger....87-A
McKenny, J. F., King City....34 & 35
Penney & James, Hamilton....30 & 31
Red Oak Farms, Rocky Comfort....89
Rogers, Earl & Harold, Kirksville....87
Rosemoor Farms, Albany....89
Schmidt, A. H. & Son, Kansas City....88
Silver Top Farm, Belton....121
Spencer, George, Columbia....87
Staley Farms, Kansas City....21
Thornton, L. M., Garden City....29
Thousand Hills Farm, Kirksville....87-A

NEBRASKA

Pine Grove Ranch, Atkinson....110
Polka, Edward, Riverton....104

NEW JERSEY

H & L Farms, Marlboro....95
Hideaway Farm, Chester....94
Hockhockson Farm, Eatontown....95
Shadow Isle Farm, Red Bank....36 & 37
Walking Horse Farm, Rosemont....95
White Gates Farms, Flanders....96

NEW YORK

Dancote Farm, Lawtons....92
Ess Kay Farm, East Aurora....92
H I Stock Farm, Bayshore, Long Island....18
Pryibil, Paul, Long Island....22 & 23

OHIO

Eastways Farm, Springfield....107
Goodfellow Homestead Farms, Springfield....108
Kelley, R. S., West Liberty....15
Presar, Carl W. & Sons, Wapakoneta....106
Springwood Farms, Springfield....123
Warner Grove Farms, Greenville....13

OKLAHOMA

Angus Valley Farms, Tulsa....72, 73 & 146
Bates Bros., Ada....93
Four Corners Farm, Enid....112
Sunbeam Farms, Miami....69, 70, 71 & 148

PENNSYLVANIA

Herbert's Hill Farms, West Chester....91

SCOTLAND

Macdonald, Fraser & Company Limited, Perth....129

SOUTH CAROLINA

Brays Island Plantation, Yemassee....11

SOUTH DAKOTA

South Dakota Breeders', Brookings....86

TENNESSEE

Ames Plantation, Grand Junction....33
Keefauver Bros., Jonesboro....119
MacMor Farms, Mentor....120
Southeastern Regional Breeders', Memphis....20

TEXAS

Bluebonnet Angus Farm, Paris....112

VERMONT

Hildene Farm, Manchester....91

VIRGINIA

Adams, Julian, Lynchburg....97
Creswell Farm, Forest....97
Elk Hill, Forest....98
Ellerslie, Charlottesville....3
Le Baron Farm, Warrenton....65
Old Elkton Farm, Forest....99
Red Gate Farm, Millwood....98
Valley Vista Farm, Lynchburg....99

WISCONSIN

Glenmere Angus Farm, Mineral Point....127
Lakewood Farm, Mukwonago....4

WYOMING

A Bar A Ranch, Encampment....125

AUCTIONEERS

Chandler, Fred E., Chariton, Iowa....144
Conzelman, Kenneth, Belgrade, Montana....144
Good, Paul L., Van Wert, Ohio....144
Halsey, J. E., Des Moines, Iowa....144
James, Hamilton, Newton, Illinois....144
Johnston, Roy G., Belton, Missouri....144
Kurtz, George M., Sturgis, Kentucky....144
Fred Reppert School of Auctioneering, Decatur, Indiana....144
Simpson, R. A., Peoria, Illinois....144
Sims, Ray, Belton, Missouri....144

COMMERCIAL

Aluminum Products Company, Stephenville, Texas....131
Automatic Equipment Mfg. Co., Pender, Nebraska....113
Barrentine Manufacturing Company, Greenwood, Mississippi....143
Berkshire News, Springfield, Illinois....134
Breeders' Supply Company, Council Bluffs, Iowa....142
Burlingame, Field, Pierce & Browne, Inc., New York, New York & Providence, Rhode Island....130
Crichet Boot Company, El Paso, Texas....113
The Farnam Company, Omaha, Nebraska;130 & 141
Franklin, O. M., Serum Company, Denver, Colorado....133
Golden Arrow Farms, Huntington, Indiana....136
Graham Scientific Breeding School, Kansas City, Missouri....140
Hampshire Herdsman, Peoria, Illinois....140
Hartford Insurance Agency, Chicago, Illinois....130
Horn, Paul W., Kansas City, Missouri....132
La May, Mrs. Lloyd, Monica, Illinois....130
Morford, L. R., Iowa City, Iowa....135
Ottawa Manufacturing Company, Ottawa, Kansas....138
Pieck Vacuum Blower, Valatie, New York....124
Puritan Laboratories, Inc., Des Moines, Iowa....134
Quaker Oats Company, Chicago, Illinois....137
Rusticraft Fence Company, Philadelphia, Pennsylvania....134
Rutgers University Press, New York, New York....142
Security Remedies Company, New York, New York....130 & 132
Silver King Products Manufacturing Company, Oklahoma City, Oklahoma....136
Stone Manufacturing & Supply Company, Kansas City, Missouri....138
The Cattleman, Fort Worth, Texas....132
The Poland China World, Waverly, Iowa....131
United Duroc Record Association, Peoria, Illinois....138
Viking Laboratories, Des Moines, Iowa....131
VioBin Corporation, Monticello, Illinois....139
Weston Manufacturing & Supply Company, Denver, Colorado....130 & 132

Coming Fairs

1948

January 16-24—National Western Stock Show, Denver, Colo.

January 30-February 8—Southwestern Exposition & Stock Show, Ft. Worth, Texas.

February 4-15—Florida State Fair, Tampa.

March 12-21—Tulsa Livestock Exposition, Tulsa, Oklahoma.

The Exchange

Advertising in this department will be run at a charge of 5c per word. Initials and Numbers count as words, (Minimum charge $1.00). Positions wanted; Help wanted; Exchange or sale of Farm Implements; Horses; Sheep and Hogs will be accepted for this Department. Cash to accompany order. Copy for any issue must be in this office on or before the first day of the month of issue.

RANCH MAGAZINE—Do you find it difficult to secure information about sheep and sheep ranching methods? THE SHEEP AND GOAT RAISER reaches more sheepmen with more information on range sheep than any magazine published. Subscription—$1.50. Hotel Cactus, San Angelo, Texas.

POSITION WANTED—Manager or Herdsman for Aberdeen-Angus Herd; married; experienced in breeding, fitting and showing cattle; also complete knowledge of farming and equipment. Dispersion sale leaves me available immediately. Will go any where.—C. H. TAYLOR, Durand, Illinois.

POSITION WANTED—Married man 28, would like position with pure bred Aberdeen-Angus herd. Showed cattle in 4-H Club 8 years. No drinker.— BERNARD COULSON, 419 No. 9th Street, Brainerd, Minnesota.

EXPERIENCED MAN would like position managing herd of cattle; 15 years' experience feeding and breeding and general farming.—P. E. MORRIS, Huntland, Tenn., Route 2, % J. H. Anderson.

POSITION WANTED as manager-herdsman; capable taking full charge; fit for show and sale; know values; must be top herd; consider salary, share, available 30-60 days; married; small family; correct habits; full particulars first letter. Address M.G.E., % Aberdeen-Angus JOURNAL.

POSITION WANTED—Young man; married; wants position as herd manager or herdsman on a good stock farm. Experienced, agricultural college graduate. References.—D. C. OLSEN, 1005 Matthews, Ft. Collins, Colorado.

NOTABLE ABERDEEN-ANGUS FAMILIES. Here is the book that answers all your questions on this important subject. A complete and up-to-date list of over 400 families now in general use. International scores and sale averages for each tribe, historical notes, family trees. Introduction by Mr. Otto V. Battles, $5.00 per copy postpaid. Wakefield Farm, Earlysville, Virginia.

A Large Herd with the Quality of the Best Small Herd

Greetings of the Season

Yes . .

We All, wish You All the Best
We believe You'll say we are offering
Many of *the Best*, when You come to see Us
Sunbeam Week. *The Date*, JANUARY 27th.
The Place ANGUS VALLEY FARMS, Tulsa.

Attend "Sunbeam Week" Sales January 26th, 27th and 29th

Be sure to write for Hotel Accommodations early. Also to assure getting a copy of the catalog, we invite you to request one now. Just write to JAY P. WALKER, P. O. Drawer 1710, TULSA 1, OKLAHOMA.

Our Sale Tuesday, January 27, 1948

JAY P. WALKER, Owner
Drawer 1710, Tulsa, Oklahoma

See Pages 68, 72, 73 in this issue for more details about our 2d "Sunbeam Week" Sale.

RAY HARDESTY, Manager
Rt. 9, Box 272, Tulsa, Oklahoma

ROSEMERE

Herd Founded in 1898 by Mother of Present Owner

A New Herd Sire.... Ankonian 75th 952312

Sire: BLACKBIRD BARRY 545138	Blackcap Barry 499747	Bandolier of Anoka 462299	Blackbird Bandolier of Page
			Barbara McHenry of Anoka
		Blackcap Bardella 460785	Bardell Martin 2d
			Blackcap Quality Belle
	Blackbird Quality Twin 2d 499746	Bandolier of Anoka 462299	Blackbird Bandolier of Page
			Barbara McHenry of Anoka
		Blackbird Quality S. 2d 418387	Quality Marshall
			Blackbird 22d
A Rosemere Barbara Calved September 8, 1946.	Bandolier of Anoka 7th 510447	Blackbird Bandolier of Page 414212	Glencarnock Rev. 6th
			Blackbird Harrison 6th
		Barbara of Rosemere 47th 382828	Idolmere 4th
			Metz Miss Barbara
Dam: BETHEL BARBARA 12th 608480	Briarcliff Barbara 24th 477359	Briarcliff Pedro 403796	Black Balzac of Page
			Petit Pride of Glan Rafon
		Barbara of Glencarnock 4th 408767	Edward Glencarnock
			Barbara McGregor

IN LINE with our long established policy of frequently introducing new blood into our herd without resorting to the risk of a complete outcross, we have recently acquired the young bull, ANKONIAN 75th 952312, whose pedigree is shown herewith, who will immediately take his place as one of the important sires in our herd. In type, conformation and general individual excellence we feel that this bull is worthy of being mated with the great females that have been developed in the herd over a span of nearly fifty years of constructive breeding. In blood lines he is, in our opinion, ideal for this purpose. On the dam's side, he traces to Barbara McHenry 18th, the original ancestress of our famous Rosemere Barbaras through her daughter, Barbara of Rosemere 4th, by Oakville Quiet Lad. The pedigree also carries the name of Barbara of Rosemere 47th, who, in the Edwards herd of Ontario, Canada, produced so many great show cattle including one International Grand Champion Bull, Bandolier of Anoka 6th, a full brother to Bandolier of Anoka 7th, who appears as a grandsire in the pedigree. Aside from this infusion of Rosemere breeding, the pedigree of ANKONIAN 75th is replete with the names of animals that have made breed history. Such names as Blackbird Barry, Blackcap Barry, Blackbird Bandolier of Page, Quality Marshall, Glencarnock Revolution 6th, Idolmere 4th, Bandolier of Anoka 7th, Edward of Glencarnock, Barbara McHenry of Anoka, Bethel Barbara 12th and others of International repute.

ANKONIAN 75th was acquired from the well known Ankony herd of Duchess County, New York, owned by Mr. and Mrs. Allan A. Ryan, a herd which has for a number of years been producing many of the top cattle of the East. Here are some of Mr. Ryan's observations on ANKONIAN 75th made since our purchase of him. "My feeling is that this calf is probably the best bred young bull we have ever raised on the farm. When he was a young calf, I had great hopes he would develop into a top show bull. Blackbird Barry has been an outstanding sire in the East. We have sold approximately 35 of his get at auction in the last 15 years which have averaged over $1500.00 per head. Ankony Barca, son of Barry, was grand champion and top selling bull at the Eastern Regional sale selling for $6,700.00 to Briarcliff Farm. Blackbar, another son of Barry, was grand champion at the North East Breeders' sale in 1943. As to Barry's daughters, a great many of them have been outstanding producers. The dam of ANKONIAN 75th, Bethel Barbara 12th, comes from one of the best Barbara strains in the Bethel herd. She has had four bull calves, the first three were by the Epponian bull and your calf is her first by Barry. Her second calf, Ankonian 10th, was grand champion at the 1945 National show at Chicago and sold for $7,800.00 to Mark Cox III."

We feel that we have a very promising sire in ANKONIAN 75th. He is already being mated to some of our best females including a number which will be sold in our 50th anniversary sale next May. Don't fail to write for the catalog of this sale!

DO NOT FORGET

That the ROSEMERE herd has shown more International Grand Champion Bulls, more International Grand Champion Females and more International First Prize Winners than any other herd.

Rosemere Farms

OTTO V. BATTLES, Owner
and General Supervisor

Maquoketa, Iowa — Los Olivos, California
Santa Barbara County

Parent herd—Maquoketa, Iowa
ROLAND EHLERS in charge

Western herd—Los Olivos, California
ARNALDO J. MEISGEIER in charge

Sunbeam Bulls--The Breed Improvers

The International Record

SUNBEAM FARMS didn't Show—but SUNBEAM bred cattle made a most impressive record. We are proud that cattle we BRED, and cattle sired by BULLS we BRED made such an impressive record. Especially proud are we of the GET of PRINCE SUNBEAM 29th, as well as the GET of his sons. Below are listed many of the major awards, which were won by SUNBEAMS:

GRAND CHAMPION BULL: MASTER PRINCE of SUNBEAM 1000000, by PRINCE SUNBEAM 29th
Owned and exhibited by Freeman S. Keyes, Reverie Knoll Farms, Danville, Kentucky

2d SENIOR YEARLING BULL: PRINCE SUNBEAM 249th 881411, by PRINCE SUNBEAM 100th
Owned and exhibited by R. H. Schlesinger, Ellerslie, Charlottesville, Virginia

3d SENIOR YEARLING BULL: PRINCE LAKEWOOD 10th 908814, by PRINCE SUNBEAM 19th
Bred, owned and exhibited by L. L. O'Bryan, Lakewood Farms, Mukwonago, Wisconsin

1st JUNIOR YEARLING BULL: PRINCE ENVIOUS of BATES 935253, by PRINCE SUNBEAM 29th
Owned and exhibited by Bates Brothers, Ada, Oklahoma

2d JUNIOR YEARLING BULL: BLACK PEER of A. V. 7th 914885, by PRINCE SUNBEAM 105th
Bred by Angus Valley Farms, Tulsa, Oklahoma; owned and exhibited by Gilnockie Farms, Haywood, Virginia

2d SUMMER YEARLING BULL: PRINCE of LAKEWOOD 25th 982861, by PRINCE SUNBEAM 19th
Bred, owned and exhibited by L. L. O'Bryan, Lakewood Farms, Mukwonago, Wisconsin

6th SENIOR BULL CALF: PRINCE ERIC 3d of SUNBEAM 992193, by PRINCE SUNBEAM 29th
Owned and exhibited by Bates Brothers, Ada, Oklahoma

8th SENIOR BULL CALF: BLACK PEER 19th of A. V. 986094, by PRINCE SUNBEAM 105th
Bred, owned and exhibited by Angus Valley Farms, Tulsa, Oklahoma

2d JUNIOR BULL CALF: PRINCE EVIDENT I. E. 986036, by PRINCE G. of SUNBEAM
Bred, owned and exhibited by R. H. Schlesinger, Ellerslie, Charlottesville, Virginia

4th JUNIOR BULL CALF: PRINCE SUNBEAM 330th 993944, by PRINCE SUNBEAM 29th
Owned and exhibited by Bates Brothers, Ada, Oklahoma

1st SR. YRLG. HEIFER: MISS BURGESS MAID of AFTON 5th 904137, by BLACK PRINCE of HOWAR
Owned and exhibited by F. M. Bradley & Sons, Avon, Illinois

3d SR. YEARLING HEIFER: BLACKCAP EMPRESS of R. L. S. 888381, by PRINCE ERIC of SUNBEA
Owned and exhibited by Freeman S. Keyes, Reverie Knoll Farms, Danville, Kentucky

Prince Sunbeam 19th, Prince Sunbeam 100th and Black Prince of Howard are all sons of BLACK PRINCE of SUNBEAM, whereas Prince Sunbeam 105th, Prince Eric of Sunbeam and Prince G. of Sunbeam are sons of the "29th"

10 Sons of "29th" will be Sold in Our

Annual Achievement Sale, January 26th, 1948

See pages 66, 69, 70, 71 in this issue:

S. C. Fullerton Estate Miami, Oklahoma

"Ask the Man who is Using One"